AN AMERICAN PAPER FOR AMERICANS

Chicago Daily Tribune

THE WORLD'S GREATEST NEWSPAPER

"NO FALLING BACK!" —Maj. Charles W. Whittlesey.

★★ FINAL

VOLUME CIV.—NO. 18 C (REG. U. S. PAT. OFFICE. COPYRIGHT 1945 BY THE CHICAGO TRIBUNE.) SATURDAY, JANUARY 20, 1945. —22 PAGES THIS PAPER CONSISTS OF TWO SECTIONS—SECTION ONE THREE CENTS PAY NO MORE

BIG RED BREAK-THRUS

German Armies Join; Menace Strasbourg

PRISON TERMS PROPOSED FOR JOB DESERTERS

Halting of Farmer Draft Urged.

BY LAURENCE BURD.
[Chicago Tribune Press Service.]

Washington, D. C., Jan. 19.—Congress plunged deeper today into the nation's man power problems affecting industry, farms, and the fighting front with these developments:

1. The house military committee, considering a Presidentially sponsored labor draft measure covering all men 18 thru 44, tentatively approved an amendment authorizing criminal penalties for workers leaving essential jobs. The penalties, a maximum of five years in prison or $10,000 fine, or both, would replace a punishment clause directing the induction of such violators into the army or navy for menial work.

2. An 11 man house group representing some 200 congressmen proposed a congressional resolution ordering an immediate halt to the drafting of essential farmers, aged 18 thru 25, whose deferment congress has ordered by law. The group, headed by Rep. Lemke [R., N. D.], charged that a selective service order of Jan. 3 virtually has canceled all deferments for 360,000 young farm workers, with consequent peril to the food output.

Nurse Draft Urged.

3. Maj. Gen. Norman T. Kirk, army surgeon general, at a hearing before the house military group, indorsed President Roosevelt's demand for a draft of nurses for military hospital service. He asserted the army's requirement of 18,000 more nurses by June 30 would not be met by volunteer enlistments.

The criminal penalties written into the labor draft bill by the house military committee would affect any man 18 thru 44 leaving an industrial, farm, or other job listed as essential by federal authorities without permission of his local draft board. Penalties would be applied by federal district courts.

The committee also voted to give War Mobilization Director Byrnes, or any agency he designates, power to determine essential jobs in which workers would be "frozen" under the bill.

Committee Chairman May [D., Ky.] said consideration of the bill will be resumed Monday. He predicted committee approval early next week.

Farmers Selling Out.

The resolution opposing the draft of farmers resulted from a spontaneous revolt in congress against the New Deal's latest order to strip the farms of able bodied young men. Lemke told reporters an investigation has shown that the Jan. 3 decree is a violation of the Tydings amendment requiring the deferment of essential farmers.

The order already has had the effect of frightening farmers into selling their land and live stock for fear their workers will be drafted, he said. Food production for our fighting men and the home

[Continued on page 6, column 1.]

Japs Sink U.S. Ship; Fire on Helpless Men!

(Picture on back page.)

San Francisco, Cal., Jan. 19 (AP).—The navy today disclosed loss of the Liberty ship John A Johnson and 10 of its men in the Pacific in November, 1944, by action of a Japanese submarine whose frenzied crew shouted and danced on its deck and poured machine gun bullets at the helpless survivors.

Capt. A. H. Beeken.

The attack occurred about 400 miles off Hawaii, between the island and the California mainland. Announcement of the loss was the first of its kind here in more than a year.

Five men were wounded seriously by bullets and the submarine rammed a life raft and attempted to overturn lifeboats.

Survivors, telling their stories to interviewers, said they spent two terrifying hours submerging themselves and hiding behind bits of wreckage to keep away from the rampaging boat and its guns.

Recall Radio Reports.

They said the Japanese, dancing on the submarine's decks, shouted banzais and cursed the "Yankee — — — —."

Lt. [j. g.] Wynn Del Yates of Salt Lake City told how one of the men in the water beside him became panic stricken when the submarine charged at them, and how he prompted the frightened survivor to repeat the Lord's prayer.

A torpedo struck the vessel amidships at 9:05 o'clock on a moonlit night. It quickly broke in two. Most of the crew of 70 got away in two lifeboats. A third had been damaged. The others left on two rafts, including Yates and two of the armed guard crew, which he commanded.

They saw a man swimming in the water. It turned out to be Capt. A. H. Beeken of Tacoma, Wash., the skipper. They took him aboard the raft.

Hitch Raft to Boat.

They came upon the damaged lifeboat, bailed it out and got into it, hitching their raft onto it. They picked up three more men as they left the immediate vicinity of the ship.

"Suddenly one of our group yelled out that there was a ship ahead," Yates said. "It was the submarine. It surfaced, about 10 p. m., about 300 feet ahead. It opened up with machine guns, firing five bursts of 30 or 40 shots each at a target which we could not see. We knew it was shooting at a lifeboat.

"About that time a [friendly] plane came over. We waved a little red light and the aircraft indicated that it saw us.

"About 2:15 a. m. the ship, which contained ammunition, exploded. We were a mile away but the blast nearly blew us out of the water.

"Another plane came over and signaled that it saw us. At daybreak still another one came in low, dipping its wings, and others appeared later. We were picked up by a navy ship [the U. S. S. Argus, a converted yacht] about 4 p. m."

Yates said the men on the other raft told him the submarine rammed them once and tried a second time.

[Yanks on Luzon repulse Jap counter-attacks. Details on page 3.]

'PLEASE, FOLKS, DON'T BLAME ME!'

ROYAL ORDER of KNEE BENDERS, KOWTOWERS, AND WORSHIPERS of ROOSEVELT POMP AND POWER
ARF! ARF!
THREE SEATS FOR ELLIOTT'S DOG!
ONE SIDE, SOLDIER!
A PRIORITY

GO AHEAD! JUST TRY TO GET AN ORDINARY DOG A RIDE ON PLANE

Dallas, Tex., Jan. 19 (AP).—Thirty men wearing derbies and bibs took over downtown air lines offices here in an attempt to send a huge St. Bernard dog to President Roosevelt by air.

The animal peered somberly from under the brim of an opera hat as members of Dallas' famed Bonehead club loudly demanded but did not get a class A priority with plenty of passenger space.

Boneheaders, seizing upon the flight of Col. Elliott Roosevelt's dog to the west coast as an opportunity for action, first invaded the Braniff airways office.

"Take that dog out of here," a Braniff employe cried.

Finally an American Airlines representative smilingly promised a reservation—but he didn't say when. Mollified, the Boneheads went back to their meeting room and voted:

1. To send all 266 dogs in the Dallas pound on an all-American sightseeing trip by air.

2. To change the name of Groundhog day, Feb. 2, to "Grounddog" day. On this day all dogs would be grounded and people would get a chance at plane reservations.

[Other news of dog ride developments will be found on page 5.]

MICHIGAN SOIL PUT ON FRENCH GRAVE OF YANK

WITH THE U. S. 7TH ARMY, Jan. 19 (AP).—A G. I. handed the chaplain of the 3d division a box containing half a square foot of American soil. In the box, sent by Erwin H. Haner, Port Huron, Mich., were pencilled instructions that were carried out by the chaplain, Lt. Col. Ralph Smith, San Antonio, Tex. The instructions were: "If dry, moisten, plant on the grave of a United States soldier buried in France."

Shirley Kisses 22 in Movies, Never Blinks

(Picture on back page.)

Hollywood, Cal., Jan. 19 (AP).—Shirley Temple got kissed grown-up fashion, smack on the mouth, for the first time in her long movie career today, but reporters believed she went into the scene backed by a little previous necking experience.

It was just a screen kiss but Shirley, being a young lady of nearly 17, gave every evidence of knowing what it was all about. She was asked, somewhat unexpectedly, if she had practiced a bit, but she said:

"Of course not." She didn't sound very convincing.

O, Well, Perhaps.

"Do you mean to say you never have done any necking?"

"O, perhaps a kiss or two at a New Year's party, or something like that."

The kissing scene was attended by almost as much furor as the first time Garbo talked. Columbia studio executives, writers and scores of others crowded around for the event, which was the highlight of the official filming of the picture "Kiss and Tell."

Shirley's mother was asked if Shirley had done any training. She laughed pleasantly.

Kissees Are Paid.

The first of 22 actors who fell in for the bargain counter osculation was an ex-marine from Grand Rapids, Mich., Jerry Shane, now a bit player.

"I never felt while I was at Guadalcanal that this would happen to me," Shane said blushingly.

Shirley never winced once during the many takes and at last count each man had collected an average of 4½ kisses.

Those kissed were paid $25 for bit work instead of the usual extras' pay of $10.50.

THE WEATHER

SATURDAY, JANUARY 20, 1945.

Sunrise, 8:14. Sunset, 5:51. Moonset, 1:38 a. m. tomorrow. Morning stars, Mars and Mercury; evening star, Venus; night luminaries, Saturn and Jupiter.

CHICAGO AND VICINITY: Cloudy with little change in temperature today and tomorrow; high today, 30; low tonight, 28; high tomorrow, 30; gentle winds.

ILLINOIS: Cloudy with little change in temperature today and tomorrow.

TEMPERATURES IN CHICAGO.

For 24 hours ended 2 a. m. Jan. 20:

3 a. m.	†29	11 a. m.	32
4 a. m.	32	Noon	33
5 a. m.	*33	1 p. m.	32
6 a. m.	33	2 p. m.	32
7 a. m.	33	3 p. m.	32
8 a. m.	32	4 p. m.	32
9 a. m.	32	5 p. m.	32
10 a. m.	32	6 p. m.	32
7 p. m.	32		
8 p. m.	31		
9 p. m.	30		
10 p. m.	31		
11 p. m.	31		
Midn't.	31		
1 a. m.	30		
2 a. m.	30		

*High. †Low.

For 24 hours ended 7:30 p. m. Jan. 19: Mean temperature, 28; normal, 22; deficiency since Jan. 1, 77 degrees. Precipitation, none; deficiency since Jan. 1, .52 of an inch. Highest wind velocity, 15 miles an hour. Relative humidity, 7:30 a. m., 87 per cent; 1:30 p. m., 84; 7:30 p. m., 78.

[Official weather report on page 14.]

200,000 PIPES MADE TO MATCH ENSEMBLES OF LADY SMOKERS

Pipes with daintier bowls, stems designed with grace, and colored plastic mouthpieces [interchangeable to complement an ensemble], are being manufactured for women, who have purchased 200,000 pipes in the last three months, Robert L. Marx, an industry spokesman, told a meeting of the National Association of Tobacco Distributors yesterday in the Palmer House.

Women's pipes, he said, are now a "definite factor" in the trade. Colored tobacco pouches are being made to match the vari-hued pipes. The petite models, Marx said, do not detract from a woman's charm. The late Lupe Velez was the first Hollywood actress to smoke a pipe, and Binnie Barnes adores them.

Briar root from Italy and Spain recently arrived in the United States for the first time since 1939, he said, but there is a pipe shortage in this country. Forty-five per cent of the production is being sent overseas.

LET'S HOPE HE DIDN'T GET ONE OF NEW BRANDS

A. C. Mayerson, president of the Chicago Retail Druggists' association and owner of a drug store at 3800 Broadway, took a second look at a medical prescription yesterday, verified the physician's signature, and walked out from behind the pharmacist's cage.

Carefully he penned the directions—one every two hours—onto a label, which he also marked "not refillable," and pasted it to the prescription. Gravely he handed the package to the unidentified purchaser, who paid the bill—18 cents—and walked out.

Mayerson immediately telephoned Dr. Otto Wallis and asked, "Did you prescribe a package of cigarets for a patient?"

"Yes," came the reply. "He was out. He asked me for one and I didn't have any, either."

Tribune Features

Church News	Page 10
Crossword Puzzle	Page 13
Dick Tracy	Page 7
Editorials	Page 8
Friend of the Yanks	Page 8
Gasoline Alley	Page 13
Gumps	Page 7
Harold Teen	Page 9
Inquiring Camera Girl	Page 13
In the Wake of the News	Page 15
Moon Mullins	Page 15
Neighbors	Page 6
Obituaries	Page 10
Orphan Annie	Page 13
Radio Programs	Page 19
Smilin' Jack	Page 16
Smitty	Page 9
Terry	Page 13
Winnie Winkle	Page 13

Predicts Cigaret Ration Cards to Be Out Feb. 1

Cigaret ration cards are expected to be in the hands of retail dealers by Feb. 1, Joseph Kolodny, executive secretary of the National Association of Tobacco Dealers, said yesterday as the group closed its national conference in the Palmer House. The cards will be printed in Chicago and availability may vary from one city to another, Kolodny said.

Total average net paid circulation
DECEMBER, 1944
DAILY in excess of 920,000
THE CHICAGO TRIBUNE

Yanks Strike Back at Foe's New Corridor

BY SEYMOUR KORMAN.
[Chicago Tribune Press Service.]

(Map on back page.)

WITH U. S. 7TH ARMY NORTH OF STRASBOURG, Alsace, Jan. 19.—Ten thousand German troops today broke from their bridgehead in the marshes and woods on the west side of the Rhine and joined up with other forces farther north on a 75 mile front that seriously imperiled Strasbourg, a few miles to the south.

The American 7th army opened a series of counter-attacks to prevent the Germans from outflanking Strasbourg and all other positions in northeastern France but all were stopped.

Corridor Three Miles Wide.

Paced by Tiger and Panther tanks, the Germans expanded their holding to a 27 mile long corridor about three miles east to west at its widest. This was linked thru the northeastern tip of the Haguenau forest with the German held area east of the Maginot line where the enemy was fighting for Hatten and Rittershoffen.

The corridor's strongpoints on its western border were the villages of Gambsheim, Offendorf, Herrlisheim, Drusenheim [the eastern portion only], Sessenheim, and Stattmatten.

Several American attacks with armor and infantry were launched Thursday night and today against Sessenheim. Our forces moving from the southwest could not, however, get beyond a woods a mile from the town.

German Thrust Stopped.

Another Yank unit did get into the northwestern edge of Sessenheim. It encountered only light resistance at first but the Germans stepped up the pace with mortars, small arms, and at least six Tiger tanks and drove out the Americans.

About two companies of Germans crossed the Zorn river about nine miles north of Strasbourg. They came over in rubber boats but ran into American artillery and small arms fire. All the Germans were killed, captured, or driven back across the river. Later the enemy pushed 10 tanks across a canal bridge between Gambsheim and Wyersheim, five miles west. Six of the tanks were knocked out by bazookas and artillery fire.

Thunderbolt pilots, who flew 150 sorties thru snow, rain, sleet, and clouds over the corridor, reported some of the heaviest anti-aircraft fire they had ever encountered.

Preliminary reports credited the dive bombers with destroying a locomotive, three rail cars, two motor transports, three horse drawn vehicles, and eight buildings.

300 MILE FRONT AFLAME

PARIS, Jan. 19 (AP).—The American 1st and 3d armies and the British 2d army held the initiative today on their sectors of the flaming 300 mile western front as both sides rushed to get stalled offensives into gear.

The British slugged ahead two and a half miles in eastern Holland and western Germany, the American 1st army seized all commanding

[Continued on page 4, column 1.]

ADVANCE IN CARPATHIANS AND DEEP IN E. PRUSSIA

'SAVE GERMANY SOMEHOW,' NAZI PLEA TO PEOPLE

LONDON, Jan. 19 (AP).—As Stalin's super-tanks thundered toward Berlin, German spokesmen tonight called upon every man to save the reich—"somehow or other."

"We cannot prevent the Russians from taking this or that town of Poland," said the German military radio.

"All that matters now," echoed the Deutsche Algemeine Zeitung, "is somehow or other to bar the road into the reich."

DNB, the official German news agency, declared: "The present Russian winter offensive will decide the fate of Germany. It has outreached anything hitherto known."

Moscow dispatches said that the next five days should tell whose armies are going to reach Berlin first, the allies in the west or the Russians in the east.

Nazis Build Berlin Defenses.

As Stockholm reported the Nazis rushing completion of a deep circle of defenses around the Berlin area, the German radio warned the homefront to expect further defeats.

The best it could promise was that the mixed volksgrenadier [people's army] units "which launched the offensive in the west [Belgium] should be able to rectify the situation in the east."

The military spokesman made only one optimistic claim—that German lines had "been strengthened before upper Silesia," where the Nazis admitted that Russians had reached the frontier.

Admit Front Is Broken.

LONDON, Jan. 19 [Reuters]—Heinz Megerlein, German Transocean Radio war correspondent said tonight: "There is no doubt that our front has been broken, only the very high officers in the German high command staff room know the real position.

"We ourselves are unable to fathom what this jigsaw puzzle of gaps, isolated divisions, concentrations and groups on the move mean. There is no doubt that the hour has become very grave indeed. This is the most tremendous onrush against the reich in this war."

Karl von Zeppelin, air correspondent of the German Transocean News agency, commented: "The Russian air forces thrown into the offense are certainly stronger than ever before, and the percentage of modern and efficent models has increased."

3 Million Russians Smash On in Five Big Offensives.

(Map on back page.)

LONDON, Jan. 20 [Saturday]—(AP).—The Red army, opening two more massive offensives, reached the German Silesian frontier 225 miles from Berlin yesterday in its sensational surge thru Poland. It captured the bastions of Lodz and Krakow, clamped a huge pincers on East Prussia in a great new 31 mile breakthru into that ancient German province and broke thru in the Carpathians to a depth of 50 miles.

The Red army's first contact with the border from which Hitler's legions invaded Poland to start the war Sept. 1, 1939, was announced officially in the midnight Moscow war bulletin.

Unofficial reports said the Russians already had plunged across the frontier and were fighting on the Nazis' beleaguered homeland.

3 Million Men in Drives.

It was the 1st Ukraine army, one of five powerful soviet armies estimated at 3,000,000 or more men, that reached the frontier of industrially rich Silesia with the capture of Praszka, 50 miles east of the capital at Breslau. These troops also toppled the six way road junction of Wielun, 12 miles northeast of Praszka, and 225 miles southeast of Berlin. The railway to Danzig and Gdynia on the Baltic sea was cut in this drive.

On a 53 mile front south of fallen Czestochowa, the Russians surged on in their drive on Silesia.

Scoring their greatest gains of the war, the Russians captured 2,750 towns and villages as they ripped thru collapsing German lines on a twisting 800 mile front from the Baltic to Budapest.

Entire German divisions were being cut off and killed on the snow plains and in the mountains of central and southern Poland and the forests of East Prussia in the north. Saber wielding Cossack horsemen were slashing many German units to pieces. Budapest, ruined Hungarian capital, also was on the verge of complete capture.

Nazis Flee Into Germany.

Swamped by the soviet avalanches, the Germans were fleeing from Poland back into Germany in an effort to escape disaster; fighting raged along the southeastern Silesian frontier, on the southern East Prussian border, and 31 miles inside eastern East Prussia as the Russian steamroller advanced up to 30 miles.

Premier-Marshal Stalin announced these victories in five orders of the day, giving all Russia its greatest single day of triumphs and touching off one of Moscow's mightiest salutes—24 salvos from 324 guns:

1. The capture of Krakow, ancient Polish capital.

2. The toppling of Lodz, Poland's "Pittsburgh" and second city, 70 miles southwest of fallen Warsaw.

3. A new invasion of northern and northeastern East Prussia which began Jan. 15 and swept ahead 28 miles on a 37 mile front.

Fifth Offensive in Carpathians.

4. The fall of Dzialdowo, on the Warsaw-Danzig railway only three miles from the southern East Prussian frontier.

5. A new offensive west of Tarnow in the Carpathian mountain region east and southeast of fallen Krakow. This fresh drive broke thru German lines to a depth of 50 miles. Gorlice and Jaslo, 59 and 70 miles southeast of Krakow, were captured.

South of the Carpathians, in the long German salient in Slovakia extending eastward to Kassa, Berlin admitted the Germans now were withdrawing westward in an effort to escape encirclement.

In their new break-thru into East Prussia, the 3d White Russian army under Marshal Cherniakhovsky crossed the Memel river on the north to outflank Tilsit, and also drove across the Sesupe river on the northeast.

Schlossberg, 13 miles from the

War Summaries

LONDON—Reds achieve two big break-thrus. Page 1.

WESTERN FRONT—Yanks strike back at Nazis near Strasbourg. Page 1.

MacARTHUR HDQ.—Repulse Jap counter-attack on Luzon. Page 3.

Canadian Draftees A. W. O. L.

OTTAWA, Ont., Jan. 19 (AP).—Official confirmation that substantial numbers of men in Canada's home defense army [so-called Zombies] are overdue from embarkation leave prior to going overseas came tonight in the form of a censor's directive, released for publication.

There was no official estimate of the number of men involved. The directive, more than two weeks old, mentioned only "a very substantial number of men."

From reports in various parts of the country—London, Ont., Quebec, Calgary, Regina, and Montreal—it appeared, however, the number might be anywhere from 1,500 to 2,000.

First Official Word.

The censor's directive was released shortly before midnight when it was said security considerations involved were at an end.

This was the first official word concerning the situation. It is expected a full statement will be forthcoming tomorrow.

Earlier, Pacific command headquarters, in the first authoritative word on absenteeism in the home defense troops drafted as part of 16,000 of their number to go overseas, said about 20 per cent of the British Columbia members of the home defense army units, stationed in their home province until last December when the moved east, failed to report for duty after going on leave.

Quebec Camp "Normal."

In the wake of reports of disturbances and absenteeism at Valcartier near Quebec, as reported in the Quebec Chronicle Telegraph today, headquarters of military district No. 5 [Quebec] in a statement said Valcartier camp conditions were normal "in all respects," presenting no disciplinary problems beyond the minor cases "encountered in any large camp."

It said that all units scheduled to move from Valcartier have moved as scheduled, altho a considerable number of men were absent without leave at the time of departure.

Braves Jap Torture to Save Husband

Seattle, Wash., Jan. 19 (AP). — A dark eyed, 135 pound Filipino woman, the wife of a University of Washington graduate, told today how she helped organize guerrillas on Leyte, endured the torture of Japanese soldiers, and saved the life of her wounded husband.

Julia Peters, 26, whose husband was in the Philippines as an engineer, talked with interviewers at the home of her mother-in-law. She said she left Leyte Monday, arriving here last night. Her husband, Chester, who escaped to Australia in December, 1943, still suffers from a bullet wound received during their hideout.

Took to the Hills.

"When word came of total surrender we took to the hills," she said. "I stayed with my husband awhile, but then I had to come down, as the Japs were holding one of my brothers.

"They put me in jail and tortured me. They put bullets between my fingers and squeezed my hand. They threatened to execute me unless I told them where my husband was. I knew at last they were going to behead me, but some friends helped me escape."

"Love MacArthur."

Back with her husband she helped organize guerrilla bands to search the hills and when he was shot she nursed him for a year, first on Leyte and then on Mindanao.

"All of us," she said, "love Gen. MacArthur like God."

She plans to remain here for awhile before going to Washington, D. C.

eastern Lithuanian frontier, fell and the Russians rolled on westward 12 miles.

Stalin's order of the day praised 96 units, including 20 soviet artillery, 15 tank, 27 infantry, and 17 air groups. Cherniakhovsky's forces were estimated at from 350,000 to 500,000 men.

Marshal Rokossovsky's troops, rolling up thru northern Poland, reached the south frontier area of East Prussia in an advance along the railway to Danzig, taking Mlawa in the drive.

Rokossovsky's veterans in 22 mile gains now have reached the general area where the Germans invaded northern Poland from East Prussia. They also were only 17 miles south of Tannenberg, scene of the debacle suffered by Russian czarist troops in the first World war.

South of the Vistula, where Marshal Zhukov's 1st White Russian army was charging thru central Poland on the direct route to Berlin, the Russians broke into Lodz's streets early today, and after hours of fighting routed the Germans.

Push 30 Miles to Lodz.

Capture of Lodz, a city of 665,000, represented a 30 mile gain. The stronghold of Tomaszow, 19 miles southeast of Lodz, and Gostynin, 44 miles north of Lodz, both communications centers and German strong points, also fell.

In south-central Poland, Marshal Konev's 1st Ukraine army, which was reported at the German Silesian frontier west of captured Czestochowa, toppled Krakow, gateway to southern Silesia and northern Czechoslovakia, after an all-day street battle.

Konev's troops took the city, Poland's fourth, with a population of 255,000, by a combined outflanking maneuver and frontal attack.

The order of the day mentioned 29 generals and 31 other commanders taking part in the capture of Krakow and the swift descent on Silesia.

By seizing Krakow, the Russians now were in a position not only to strike on westward into Silesia and Moravia, but also southward into Slovakia in an effort to trap the Germans fleeing out of the Kassa salient.

Col. Gen. Petrov's 4th Ukraine army is pursuing the Germans in eastern Slovakia, and it was also his army that began the new offensive in the Carpathian foothills.

HERE IS HOW TO PRONOUNCE POLISH NAMES

Here is a key to the pronunciation of the names of some of the Polish towns, provinces, and rivers which have appeared in the stories of the current Russian drive:

Bug—Book.
Bydgoszcz—BID-goshch.
Ciechanow—Che-KAH-noof
Czestochowa—Chens-ta-WHAW-vah.
Gdynia—GDEE-nya.
Grudziadz—GROOD-zyondz.
Kalisz—KAH-leesh.
Katowice—Kah-to-VZE-tse.
Kielce—KYEL-tse.
Krakow—KRA-kuf.
Lodz—Woodzh.
Lublin—LOOB-leen.
Modlin—MAWD-leen.
Narew—NAH-ref.
Naiclub—NAH-shelsk.
Pilica—Pee-LIT-sah.
Plock—Pwavisk.
Plonsk—Pwonsk.
Pomorze—Po-MAW-zhe.
Poznan—PAWZ-nahn.
Pulawy—Poo-WAH-vy.
Pultusk—POOL-toosk.
Radowm—RAH-dawn.
Sosnowiec—Sos-NAW-vyets.
Tomaszow—Taw-MAH-zhoof.
Warka—VAHR-kah.

The names Warsaw and Vistula are English versions of Warszawa and Wisla, respectively. In Polish they are pronounced approximately Vahr-SHAH-va and VEES-la.

TROOPS SNAP UP LONDON PAPERS ON SALE IN PARIS

BY DAVID DARRAH.
[Chicago Tribune Press Service.]

PARIS, Jan. 19—Paris news stands today blossomed with more London papers brought across the channel by air and the new boat-train service. They had a ready sale in Paris among the GIs and also among the French, who buy the foreign press in hopes of getting news missing in their own papers. American soldiers were seen in the cafes reading the English papers.

On sale today were the London Times, the London Daily Telegraph, and the London News-Chronicle. The Telegraph and Times sell at five francs [10 cents] a copy and the News-Chronicle for three. Other London papers also were on sale.

On the front page of the News-Chronicle is an article headed: "United States Soldier Gangsters in France To Die." Next to it is a story recounting British prowess on the western front. At the bottom of the News-Chronicle's front page is a small paragraph saying "Gen. Bradley is reported back in command."

DESTROYER UNIT BLASTS 8 MORE GERMAN TANKS

WITH 90TH INFANTRY DIVISION, U.S. 3d Army, Jan. 19—(AP)—The 773d tank destroyer battalion supporting the 90th division knocked out eight German tanks in a battle near Bastogne, and became the first American tank destroyer outfit to pass the 100 mark in enemy kills. The eight victories gave the battalion a total of 102 destroyed.

A platoon led by Lt. Leon M. Wood of Manistique, Mich. had spotted 10 German tanks heading down a pass. The Americans blasted five before the Germans withdrew. In a short time the Nazis returned and traded shells point blank, the Germans losing three more tanks and the Americans two destroyers.

Among the marksmen of the American battalion was Lt. Delbert G. Reck of Kalamazoo, Mich. who has won a distinguished service cross.

WOMAN SLUGGED AND ROBBED.

Mrs. Catherine Whyte, 46, of 5345 Dorchester av., a food supervisor for a steel company, was slugged by an unidentified man in front of 1516 E. 54th st. last night and robbed of $2. She was taken to the Illinois Central hospital, where physicians said she had suffered a possible skull fracture.

WAREHOUSE PIANO SALE
Daily 'till 9 P.M.
Uprights $35.00; Grands; Converted Spinets $119.00 and Players $47.00
Minimum Payment Terms from $1.50 week
30-day Trial on Pianos Priced Above
Trade in Your Old Piano
WAREHOUSE 39
S. Ashland & 39th St.

CHANCE OF REDS ENDING THE WAR EXCITES LONDON

Believe Blows in Poland Surprised Nazis.

LONDON, Jan. 19 (AP).—The possibility that Russia's drives may crush Germany and end the war in weeks fills military circles in London with suppressed excitement.

As seen here, the Red army kept important looking attacks jabbing at an enemy force inexplicably left isolated in Latvia, cannily exploited fanatical German fervor over the "holy soil of the fatherland" with other assaults and threats at East Prussia, and surged also into Hungary, while at the time massing its real strength for a big blow at the single vital area—thru Poland at the heart of Germany.

No Tough Line in East.

Observers point out the absence, as far as can be ascertained, of any system of fortifications in eastern Germany comparable to the Siegfried line. The enemy is believed to have some extensive fieldworks along the west bank of the lower Vistula river covering the corridor from Danzig to Torun and probably some kind of pillbox system and other fortifications in the gap between the Vistula and the Warta rivers.

If this is the case, the Red army already has pierced this line, and its advance beyond Czestochowa to the frontier, therefore, is in the most vital sector on the entire eastern front.

Believe Nazis Guessed Wrong.

Softness of the German defenses is puzzling because there is no doubt the enemy command knew the Red army was massing. But the Germans may have underestimated Red strength and guessed the wrong date, or may have assumed the soviets placed the same high value on East Prussia as the Nazis and would insist on clearing that area as well as getting Vienna before striking thru Poland.

The Germans could shift perhaps as many as 20 divisions to the eastern front at the cost of evacuating all of Italy to the Alps, or could pull divisions—particularly armor—off the western front.

Total German strength on the eastern front is estimated in the neighborhood of 135 divisions. This includes a powerful third panzer army of perhaps 20 divisions in East Prussia. The total does not account, however, for units pulled out for defense of Hungary.

LONDON SEES SIGN OF CZECH RIFT WITH REDS

LONDON, Jan. 19 (AP).—The Czechoslovak government in London, prompted by a communist demand for a secession of Ruthenia, is planning to leave for its homeland within three weeks, high Czech sources said tonight. President Eduard Benes and members of his government were understood to be winding up their affairs here.

This appeared to be a contradiction of an earlier plan of the government to resign before leaving, with Benes returning alone as president to form a regime from men of the resistance movement.

Diplomatic quarters said they believed the Ruthenian question was responsible.

Sons Reunited with Their Mother

Sgt. David Christy (left) and Seaman Peter Christy (right), with their mother, Mary, at home yesterday. [TRIBUNE Photo.]

SILESIA ONE OF EUROPE'S RICH PRIZES OF WAR

Mines, Industries Rival Ruhr's.

[BY THE ASSOCIATED PRESS.]

German Silesia into which the Russians are driving is regarded as one of Europe's richest prizes of war. Its southern highlands, known as upper Silesia, contain a concentration of mines and industries second only to the Ruhr.

Northern, or lower, Silesia's fertile fields, forests and grazing lands long have supplied Germany with raw materials and food.

The Silesian region covers an area in east-central Europe of nearly 18,000 square miles, about twice the size of Massachusetts.

Before its occupation by the Nazis in 1939 part of Silesia was attached to Prussia, some to Poland, and part to Czechoslovakia—a division made after the first World war. Before that war, Germany held about seven-eighths of Silesia and Austria the remainder.

Has Valuable Coal Fields.

Silesia contains iron, zinc, and lead as well as some of the world's most valuable coal fields. Its industries include metallurgical works, chemical plants, and armament factories.

Heavily populated in its industrial sections, Silesia has a thick network of railroads and highways, with Breslau, in lower Silesia, and Oppeln, in upper Silesia, as the transportation hubs.

The long Oder river which rises in the Sudeten mountain ranges of upper Silesia flows thru eastern Germany all the way to the Baltic sea. Just south of it lies the famous Moravian gate, a centuries old passageway for traffic thru central Europe.

In the earlier years of the war when Silesia seemed remote from the threat of a war which had driven far beyond it into Russia, the Germans moved many big war plants into that area.

Oil Plants in Silesia.

Washington, D. C., Jan. 19 (AP).—The Red army's advance in southwest Poland is rapidly depriving Germany of one of its last remaining sources of gasoline. It now appears entirely possible to economic warfare experts here that the enemy's synthetic plant and crude oil refinery losses in this area, coupled with bomb damage to plants in central and western Germany, may soon sharply limit his military activities.

The Silesian area and the adjoining section of Poland centering around Krakow are important to Germany because of the rich coal deposits found there. Coal is the source of synthetic gasoline, on which the Germans have come to rely more and more in recent years.

Near the little town of Blechhammer the Germans have been building two hydrogenation plants to manufacture oil from coal. One is virtually complete; the other is in only partial use.

West of Blechhammer, at Auschwitz, Poland, is a third great synthetic oil factory, which is now directly in the path of the Russian advance. A fourth plant, using a hydrocarbon process, is located at Deschowitz in Silesia.

4 More Yanks Sentenced for Paris Cigaret Thefts

PARIS, Jan. 19 (AP).—Four enlisted men of the 716th railway operating battalion who pleaded guilty to a charge of conspiring to loot army supply trains of cigarets and rations were sentenced by a court martial today to from 15 to 35 years at hard labor. This brought to 26 the number of soldiers tried and sentenced of a total of 184 accused. Preliminary testimony was heard against six soldiers, including T/4 Norman D. Andrews, 2310 Southport av., Chicago, and Robert E. Nied, 504 S. Austin blvd., Oak Park, Ill.

Two Years Apart

Two brothers, coming to Chicago from almost opposite ends of the earth, met yesterday in their home at 1609 Barry av. for the first time in more than two years. One of the brothers, Peter Christy, 39, a seaman 2d class, had just returned from the Philippines while the other brother, David, 32, an army sergeant, has been in the Balkans for the last year and a half.

LIFE RETURNING TO DESOLATED, TOUGH WARSAW

MOSCOW, Jan. 19 (AP).—Life was returning today to the desolation that once was Warsaw.

Twice ravaged in this war, Poland's ancient capital was a "desert of wreckage," one Moscow correspondent said, when triumphant Russians and Poles entered the city.

Most of the thousands of civilians who had survived the attack of 1939 and were caught in the final ordeal had been herded off to Germany.

Yet a few residents survived in the incredible destruction and stood before the ruins of their homes as the Red army tramped thru the rubble choked streets.

Now the red and white flags of Poland once more fly over the wilderness of broken buildings, shattered telephone poles, snarled electric and telephone wires, and uprooted street car lines.

"Warsaw met us with terrible silence," said one Russian correspondent.

Rebuilding Begins.

And yet so tough is the human race, so well does it survive the greatest catastrophies, that one writer was able to say today that "the streets are becoming unusually animated."

Tractors roared thru the streets, clearing the debris. The sound of beating hammers echoed as the great task of rebuilding was begun.

Now and again the roar of German mines blowing up drowned out conversation in Warsaw's streets and squares.

The frozen Vistula was bridged again.

Officials of the Polish Lublin provisional government were setting up administrative offices.

All the ruin was not caused by war.

The correspondent for Pravda said the Germans "devastated Warsaw with the frenzy of sadists."

The Germans, he reported, set fire to Warsaw's ghetto in the summer of 1943, and nothing is left of it. Warsaw Poles told the Russians that the city again was put to the torch in the last three weeks.

Systematic Bombing.

The remaining civilians said that when the recent Warsaw uprising failed, the Germans systematically bombed sections where the patriots were dug in.

Tiger tanks raced up and down streets and sidewalks, running down women, children, and the aged, the Poles said. The Gestapo blew up buildings where civilians had been imprisoned.

The central railway station is in ruins, municipal buildings are in ashes, nothing remains of the palace of art, and historical monuments are gone, dispatches reported.

But on many a blackened wall is scrawled in white chalk the determination of the Poles that their capital will never die. Said one inscription:

"Warsaw, we will restore you."

LONDON POLES DEMAND REDS FOREGO FORCE

Call Lublin Rivals 'Gang of Little Men.'

LONDON, Jan. 19 (AP).—Altho offering the hand of his exiled Polish government to Russia "for a lasting agreement," Premier Tomasz Arciszewski today demanded from Russia a Polish government "not imposed by force."

Addressing his Polish homeland by radio, the premier declared that his government's "whole program and all that we claim is the right of our nation to true independence."

He referred to the Lublin government—recognized by Moscow as the provisional government in Poland—as "a gang of little men who deny their reality, who can offer but false names, false slogans, and false promises."

Calls It a Conquest.

Arciszewski referred to the soviet sweep across Poland as "conquest," not liberation, and added: "Today, as the soviet armies sweep back the Germans to the western borders of our republic, Poland still cannot celebrate its day of liberation."

As Arciszewski spoke from London, Premier Edward Osubka Morawski of the Lublin government spoke from Warsaw, denouncing the London government for ordering Gen. Bor's tragic uprising in Warsaw last year.

Uprising Assailed.

"The population of Warsaw and the whole Polish nation have cursed you [Gen. Bor] for having caused that wretched insurrection," Osubka-Morawski said. "You engineered it, not for love of your country, but it was an infamous gamble for retention of power by the party responsible for the catastrophe of September, 1939."

Premier Stalin, in a message to the chiefs of the Lublin Polish government, broadcast by Moscow tonight, said that "the combined efforts of the Red army and Polish troops will bring the speedy and complete liberation of the brother Polish peoples."

700,000 WIPED OUT IN LWOW DEATH MILL, REDS SAY

Washington, D. C., Jan. 19 (AP).—The soviet information bulletin said today that a special commission, named to investigate German atrocities, had determined that about 700,000 persons had been exterminated by the Germans in the region of Lwow [Lvov], in the Ukraine.

Those killed, the bulletin said, included not only soviet citizens but also nationals of Czechoslovakia, Yugoslavia, Holland, Great Britain, and the United States.

"Chief inspirer and organizer of this system of extermination of the people was the German Reichsminister Himmler," the bulletin asserted, "who repeatedly visited Lwow to inspect and check up on the 'death factories' instituted on his orders." The exterminations occurred, the bulletin said, after the Germans invaded Lwow in 1941.

Clearance!
Non-Taxable Tuxedo Coats
$58
Your best opportunity to get the winter coat you've always wanted. You'll like these Lynbrooke models — gorgeously furred, impeccably tailored coats. Women's and misses' sizes.
COAT SHOP—FIFTH FLOOR.

Clearance!
Lynbrooke's Fur-Trimmed Coats
$88*
Drastic reductions from our own stock. Rich tuxedos and cuffs of Sable-dyed Muskrat and other fur trims on Juilliard's or Forstmann's woolens. For misses and women.
*Plus Fed. Excise Tax.
COAT SHOP—FIFTH FLOOR.

Clearance!
Lynbrooke Double-Life Chesterfield
$33
$39.95—$49.95 Values!
Keep the "extra" button-in lining in during the coldest days . . . when spring rolls round unbutton the lining and you have a lightweight coat.
COAT SHOP—FIFTH FLOOR.

Mail and Phone Orders Filled—Call STAte 3000

The Newest!
Your Favorite For Date-Time!
$9.95
Bows to captivate your beaux! What a stunning combination! Note fashion's newest side-draped effect. Black with powder, grey or lime print. Sizes 12 to 20.
DRESS SHOP—FIFTH FLOOR.

Big Clearance! Girls' Coats
20% Off
You will find her favorite coat, snow suit or legging set here at tremendous savings! Broken sizes for the Little Miss or Teen-Age girls.
GIRLS' SHOP—FIFTH FLOOR.

Blouses and Spring Skirts
$3.88 Each
Rayon jersey drawstring blouse in shocking pink, powder or white. Sizes 32 to 38. Your favorite pleated or gored skirt in newest colors. Sizes 24 to 32.
SPORT SHOP—FIFTH FLOOR.

To the prices of our merchandise will be added an amount approximately equivalent to the Retailers' Occupational Tax

The Door to Thrift
NETCHER'S BOSTON STORE

After-work Refresher

ANDES ICE CREAM

It's wonderful the way Andes Ice Cream "ups" my spirits after a big day at work! Its frosty goodness always hits the spot—has me asking for more. Try this pep treat yourself—have your favorite sundae, soda or cone at any Andes fountain—take home a pint brick for the family to enjoy.

Tune in on Lee Bennett with the News Saturdays, 10:30 P. M.—W-G-N

Andes Candies — THE PEAK OF ALL

50 SHOPS IN CHICAGO AND SUBURBS

CONVENIENT CREDIT—SATISFACTION GUARANTEED

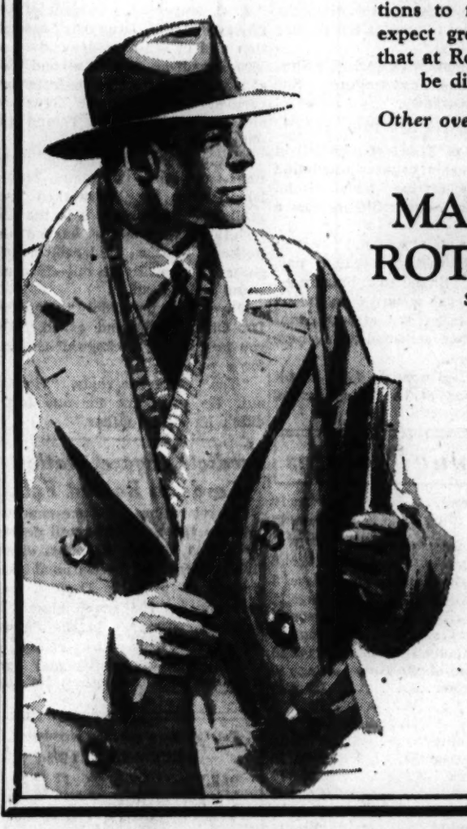

You'll find now—as always—that
FAMOUS QUALITY OVERCOATS
are here in endless variety at
$50

Fleece overcoats, velour overcoats, worsted cheviot overcoats, tweed overcoats, overcoats in every smart shade, in very good style and in sizes and proportions to fit every figure. You expect great quality stocks like that at Rothschilds. You won't be disappointed, either

Other overcoats, $40 to $200—6th floor

MAURICE L ROTHSCHILD
State at Jackson

YANKS REPULSE JAP ATTACK ON M'ARTHUR FLANK

Fight Dynamite Laden Foe at Urdaneta.

MacARTHUR'S HDQ., Luzon, Jan. 20 [Saturday]—(AP).—Throwing back counter-attacks, 6th army infantry men forced the Japanese into the hills on the Luzon left flank while other Yanks wiped out an ambush of 12 medium tanks in a new flareup at Binalonan, headquarters reported today.

The counter-blows, capping five days of bitter fighting in the area, occurred Wednesday night near Rosario, on a mountain highway leading to Baguio, summer capital of the Philippines.

Correspondents reported the counter-attacks were not in strength which could have pushed back Lt. Gen. Krueger's army.

Knock Out 10 Tanks.

To the south at Binalonan, along the same highway, Correspondent Dean Schedler reported an American column was fired upon by 12 enemy medium tanks hidden under nipa huts facing the town square. The Japanese were unable to depress their guns sufficiently to clean out the United States troops hugging the ground, and Yank 105 mm. artillery knocked out 10 tanks in short order. Bazookas disposed of the other two.

The Americans, advancing on all fronts, captured two highway towns and an artillery elevation.

Japs Making Stand.

Reports of fighting at Rosario and Binalonan followed by just a day a 24 hour battle for the road junction city of Urdaneta, 27 miles inland from the Lingayen gulf beachhead. It was evident the Japanese were making a stand along MacArthur's left flank.

Yanks who captured Urdaneta were moving south on Villasis, two miles from an important east-west highway.

The Americans took possession of high ground suitable for observation and artillery by capturing Cabaruan town atop the Cabaruan hills. Here they were enveloping an enemy pocket, MacArthur's bulletin reported. The Cabaruan hills are a few miles southwest of Urdaneta.

Approach a Junction.

The town of Sison also was captured, and in the center section the Yanks moved forward six miles to Santa Ignacia, approaching a junction with a second column advancing toward Tarlac, provincial capital.

Urdaneta was ablaze as both sides were pinned down for hours at a time by mortar fire. War Correspondent Al Dopking wrote from Urdaneta that "when the Japanese failed to stop our tanks with their own, their infantry made fanatical charges at the American armored group. Two Japanese with dynamite strapped to their sides ran at an American tank. They were mowed down by machine gun fire."

American gunboats operating with planes bombarded troop concentrations on northern Cholseul Island.

Halsey Loses 22 Planes.

PACIFIC FLEET HDQ., Pearl Harbor, Jan. 19 (AP).—Fleet Adm. Nimitz announced today that American 3d fleet carrier forces lost 22 planes in their three-day assault on the China coast in which more than 104,000 tons of Japanese shipping were destroyed and docks and oil installations ashore were heavily damaged.

SOLDIER FLEES JAPS ON LUZON; BACK WITH WIFE

(Picture on back page.)

Providence, R. I., Jan. 19 (AP).—After being listed officially for two years as dead in the Philippines, Cpl. Robert T. Johnston Jr. has returned home and brought with him from the islands a wife and a five-months-old daughter, Kathleen.

When the Japs invaded the Philippines, Johnston was at Clark field, Manila. He fled with other airmen to the hills of Mindoro, where he dodged the enemy for two and one-half years. During that time he married the former Consuelo Nalen of San Jose, Panay. He and his family later escaped and made their way to Australia.

British Drop Supplies to Captives Held by ELAS

ALLIED MEDITERRANEAN HDQ., Jan. 19 [Reuters].—Halifaxes of the Balkan air force dropped supplies yesterday to British prisoners in the hands of ELAS in Greece. Squadron Leader A. E. Hewitt said: "We saw hundreds of prisoners, nearly all in blue battle dress—probably about 600."

Developments in the Philippines

(Story in adjoining column.)

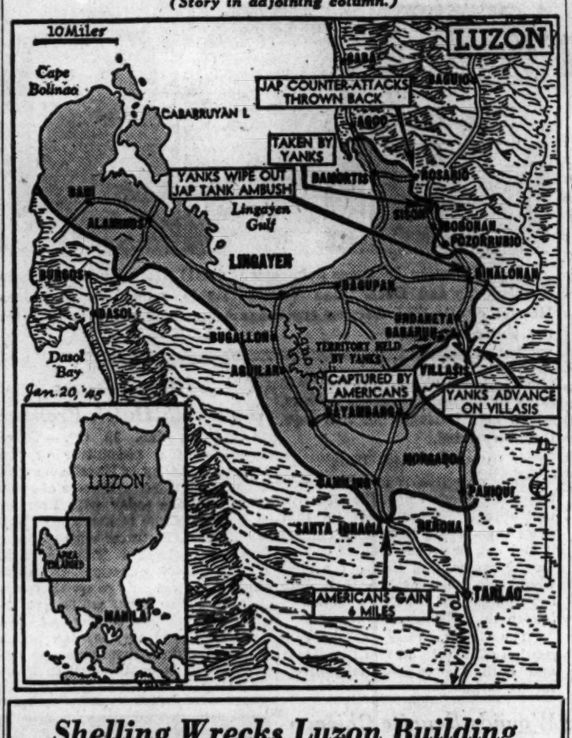

Shelling Wrecks Luzon Building

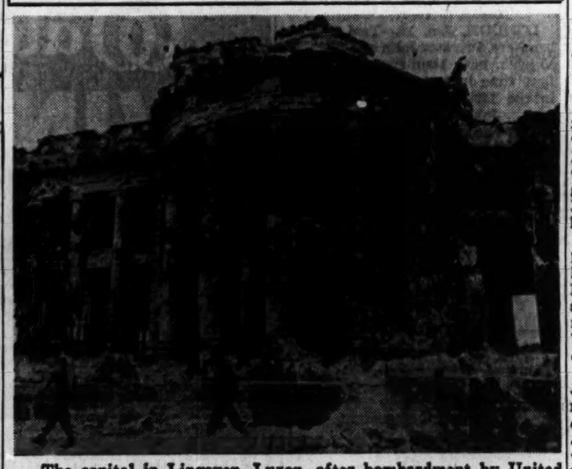

The capitol in Lingayen, Luzon, after bombardment by United States naval forces supporting landing in Philippines. The Japanese had been using the stone building as a fort. [Acme Telephoto.]

YANKS SMASH 14 JAP TANKS; PUSH TO LUZON BRIDGE

Wipe Out Enemy in Hill Dugouts.

BY ARTHUR VEYSEY.

[Chicago Tribune Press Service.]

WITH THE U. S. 6TH ARMY, Luzon, P. I., Jan. 19.—Sixth army troops today approached the biggest bridge on Luzon, the half mile long span across the Agno river on highway 3, the main road to Manila.

This bridge across the Agno is 20 miles inland from the beach and will open a supply route to the troops crossing the river on highway 13, an almost parallel road which converges with highway 3 at Tarlac.

Soldiers near the bridge, after eliminating 14 Jap tanks, encircled the Japs in the Cabaruan hills. Our soldiers attempted to enter the hills from the east three days ago and met the first stiff opposition encountered in the valley since the landing. The attacking American force was so completely held that another was moved in from the south and a third from the east. American troops were already on the north.

Tanks Burn Out Foe.

Today the pressure was put on. The east force made the first move. Ralph Dobbs, 7622 S. Lowe av., Chicago, Ill., and other mortar men laid a barrage in the hills.

Then came the tanks, turning the dry grass houses into infernos and burning to a crisp hidden snipers. One sniper attempted to take on a tank, but his rifle bullets barely scraped the paint. In another tank was Joe Olka of Chicago. Flame throwers and infantry followed close behind.

Our men found a new type of shelter the Japs are using here—a deep dugout resembling a potato cellar—and unloosed a shot of fire into the opening. Whatever was inside burned briskly. Then the tanks rolled over the door. Jap snipers picked off a few infantrymen.

Start Thru the Middle.

The east force, then about a mile from the west force, held. Then the south force started up thru the middle for the cleanup. All the while the artillery was dropping shells in the tightening square of Japs.

Army officers said today that the tank battle yesterday northwest of the Cabaruan hills near the little town of Urdaneta was a complete victory for American troops. Every one of the nine medium and five light Jap tanks thrown into the first Luzon armor battle was knocked out, and their wreckage litters the highway. The medium tanks were of a new type with heavier armor and a more powerful gun—a 47 mm. instead of a 37 mm.—than those used in the Leyte campaign.

The engineers are already at the new bridge. Three of its 17 steel spans are missing, two from Jap demolitions and one from our bombing.

Bomb Nazi V-Weapon Sites in Netherlands

LONDON, Jan. 19 (AP).—British and Australian Spitfire pilots, taking advantage of improved weather over the Lowlands, bombed launching sites for Germany's V-weapons in the Netherlands late today. No planes were lost, altho anti-aircraft fire was intense.

TOO MUCH 'HERO' IN HEADLINES? HERES ANOTHER!

BY WALTER SIMMONS.

[Chicago Tribune Press Service.]

ALAMINOS, Luzon Island, Jan. 19.—They brought the body of a G. I. down from the hills today. The men stood in silence as the vehicle passed.

"That's—well, call him Jones—" said the colonel. "One of our boys. They got him yesterday."

Sitting at a little table a clerk made a mark under the heading KIA, which means "killed in action." The colonel looked off at the distant hills.

"You guys use the word 'hero' too damned much. I suppose that's because it's short and fits well in headlines. But you take that boy. He was the kind of soldier we used to read about in our history books at school. I want you to get his story."

Tells About Jones.

He turned to a lieutenant. "Get Pop Spears over here," he said. An unshaven private walked in. "I want you to give this man your name, Pop," said the colonel, "and tell him about Jones."

Pop said "Yes, sir." To us he said, "I'm Pvt. Homer Spears of Amarillo, Tex. Jones was my buddy. We've been in this outfit a long time. He used to write all his letters to a Mrs. Jones in a little town back home. I guess she must have been his mother.

"We went out yesterday hauling about 25 guerrillas in a truck—Jones and me, and King. Make that John R. King. He's from Sacramento, Cal.

Run into Ambush.

"We ran into it about five miles from here. First thing we knew we heard a lot of popping noises like the crack of a whip. That's what a bullet sounds like when it goes directly over your head. The Filipinos started keeling over. One had his shoulder nearly shot off.

"We jumped off the truck. The place was in a little valley with hills all around and coarse brush. King stayed on the truck and started shooting our '50' [.50 caliber machine gun] into the tall grass. We knew where the Japs were but couldn't see 'em.

"Jones said we ought to take that Jap machine gun. Five of the guerrillas had been shot, but we sent the others around in a flanking move. Jones started around the other flank with one guerrilla, and I stuck with King where we had pulled the truck into cover.

He Wanted That Gun.

"Jones had a tommy gun. Pretty soon he came crawling back. The gun had jammed. He got another one. I tried to keep him from going—we should have gone back for more fire power. But he said he was going to take that machine gun. He crawled off about 125 yards and crouched behind a log.

"I saw him get hit. He raised up and a sniper got him thru the shoulder. He ducked down and pulled the pin on a grenade. Then he raised up again and heaved it. That was when the sniper got him again—right thru the throat. This time Jones didn't get up. We were catching hell by that time and we got out of there."

Find Four Dead Japs.

He kicked a coconut savagely.

"We went up there again today and got Jones' body. We found four dead Japs and a lot of ammunition they'd left. It looked as if they had pulled out in a hurry.

"Jones had guts. I wish I was handy with words so I could say something real nice about him."

"What pop means," said the colonel, "is that here's a place where you can really use the word 'hero' in the headlines."

B-29S BOMB PLANE PLANT AT KOBE, MAIN SEAPORT OF JAPAN

B-29 HDQ., Guam, Jan. 19 (AP).—Scores of Saipan based Super Fortresses today made their first sweep over the Kobe-Osaka industrial area on Honshu Island, Japan, leaving big fires rising from the Kawasaki aircraft factory after the daylight raid. Kobe is Japan's biggest seaport.

All the Super Forts returned home, having encountered only fairly light aerial and anti-aircraft opposition. The crewmen reported every plane in the formation hit the target.

The crewmen had special interest in blasting the factory, since it is believed that the Kawasaki plant turns out engines for the enemy's Tony and Nick fighter planes, which have been concentrated against Super Forts in previous raids.

INDIANS CAPTURE JAP STRONGHOLD IN EAST BURMA

SOUTHEAST ASIA COMMAND HDQ., Kandy, Ceylon, Jan. 19 (AP).—Driving forward after a naval, air, and artillery bombardment, troops of the 15th Indian corps captured a strongpoint north of Kantha on the Myebon peninsula in eastern Burma, a bulletin said today. Three Japanese counter-attacks were repulsed.

The bulletin said "casualties were inflicted" on a large enemy force encountered in the hills 20 miles northeast of Akyab. To the northeast, in Upper Burma, 14th army operations to clear Monywa, on the lower Chindwin river, and Kapwet, 20 miles northeast of Schwebo, were reported progressing satisfactorily."

CHUNGKING, China, Jan. 19 (AP).—Chinese forces in western Yunnan province have seized several villages and are only a mile and a half from Wanting, the high command said.

Australian Unions Frown on Invitation to Lewis

MELBOURNE, Australia, Jan. 19 (AP).—The Australian Council of Trade Unions [ACTU] today frowned on a suggestion by Customs Minister Richard Keane that the labor government invite John L. Lewis to visit Australia.

IT'S QUEER WAR ON LUZON; EVEN GENERALS AGREE

BY WALTER SIMMONS.

[Chicago Tribune Press Service.]

CAMILING, Luzon, P. I., Jan. 19.—As American armored reconnaissance elements stab a little farther each day down the graveled roads leading to Manila, at each little town a guerrilla chief steps up, saluting like a West Pointer. He grins and says something like this: "Sgt. Garcia of the Philippine scouts, sir, reporting for duty to the nearest army command."

His uniform is so clean and starchy it would put a general to shame. The scout whips out a notebook, filled with information about Jap moves up ahead. Worn men in tattered clothing crowd around. An old man comes up with a basket of bananas.

Natives Build Bridges.

After a while the patrol knifes ahead again. A few miles behind the infantry is coming in. The men are sweating under heavy packs, but they are grinning. The war is going well.

Natives are helping the engineers with bridges. Many a little stream can be forded. Heavy trucks swish past thru dust so heavy you can grasp it, like flour in a bin.

The army is moving up, its speed controled only by the progress of unloading on the beach.

Little brown faces peer from the houses along the road. The natives are coming back from the hills. Long lines of them tramp the roadsides.

Escapes an Ambush.

People are leaving the towns, looking for food. Country people are coming into town, hoping the army has something for them to eat.

Contact with the enemy is infrequent. Intelligence frets over the lack of prisoners to interrogate. Once in a while a soldier, like Pvt. Frank Pattenaude, formerly of Chicago but now of Portland, Ore., comes to report an escape from ambush. Patrols hurry forward to clean out the little resistance pocket.

After a while an ambulance comes back, slowly, with a wounded soldier.

A general sits in a nipa shack surrounded by banana trees. He is studying a map of the country ahead. He looks up with a puzzled expression.

"This," he says, "is the queerest war I ever heard of."

American Group Asks Mercy for Moyne Slayers

New York, Jan. 19 (AP).—An appeal for clemency for two Palestinian Jews convicted of the slaying in Cairo of W. E. Guinness [Lord Moyne] has been sent by the American league for a Free Palestine to the king and premier of Egypt and to British empire officials, Alex Wilf, league executive director, said today.

SATISFACTION GUARANTEED

ROTHMOOR SUITS
of fine all wool crepes and gabardines
$49.95

They're so big in style, quality and faithful long wear that the price looks small in comparison

Sizes 10 to 20, 38 to 44—half sizes, 33 to 41½—other suits from $29.95 to $65—7th floor

Maurice L. Rothschild
State at Jackson

SATISFACTION GUARANTEED

New spring BRUCEWOOD DRESSES
in trim tailored styles
$10.95

Brucewood can certainly "sew a fine seam" and put sparkle into simple style lines. These tailored dresses are great examples of both. In the most gorgeous new spring pastels you could imagine

Sizes 10 to 20 . . other dresses to $49.95, sizes 10 to 20, 38 to 44, 16½ to 24½—7th floor

Maurice L. Rothschild
State at Jackson

CONVENIENT CREDIT—SATISFACTION GUARANTEED

Our January '45 clearance sale

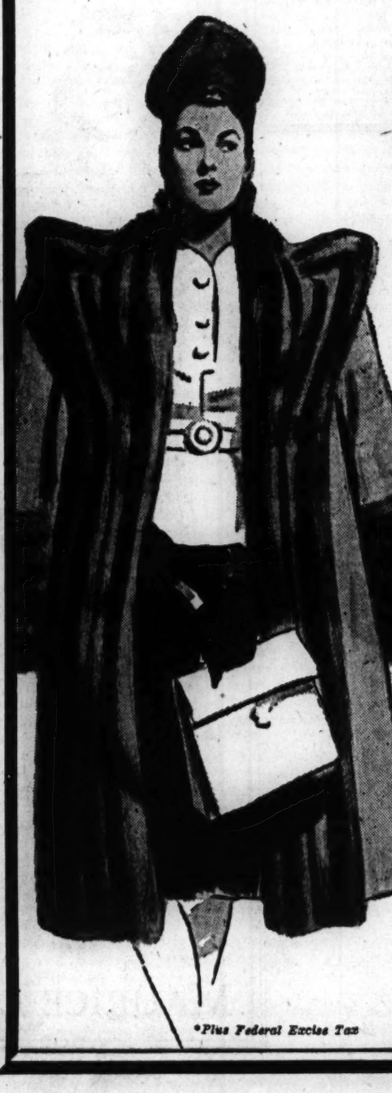

$98 $115 $138
ROTHMOOR & BRUCEWOOD COATS
$87*

including coats with rich fur tuxedos & cuffs & full fur sleeves

The best styles of the year—the richest furs—famous woolens & famous needling. This clearance does not include our entire stock, but broken assortments of sizes 12 to 20, 38 to 44; half sizes 33 to 45

5TH FLOOR

MAURICE L ROTHSCHILD
State at Jackson

*Plus Federal Excise Tax

SHELL CONTAINERS NEEDED! One hundred pounds of waste paper will make containers for fifty 75 mm. shells. Save a bundle of paper a week and keep our guns firing.

Open Monday Night
Clearance SALE
Dressy & Sport COATS
Drastic Reductions!

Should Sell for	NOW
$85-$95 Furred Coats	$68
$35-$45 Chester Coats	$25
$55-$65 Furred Coats	$35
$75-$85 Fur Lined Coats	$58
$35-45 Dressy Coats	$25
$10-$15 Jacket Coats	$5
$125 Fox, Persian, Mink Trimmed Coats	$85
$25-$30 Sport Coats	$15

LEEDS, Inc.
222 North Michigan Ave.
½ Block North of Lake St.

The Hub

$8.95

Hub's well-liked Brentley CLASSIC interpreted in a warm and lovely Cohama Frost stripe—55% rayon, 45% wool. Aqua, grey, blue, lime or flame; 9-15.

FIFTH FLOOR

WE MUST SAY: No mail or telephone orders

THE HUB
Henry C. Lytton & Sons
CHICAGO EVANSTON OAK PARK GARY

APPLICATION FOR $1,000-$7,500-$11,250 ACCIDENT INSURANCE POLICY
AND SUBSCRIPTION TO THE DAILY TRIBUNE

NOTE: For the sum of 25c preliminary term fee, plus 10c a month in advance thereafter, the Chicago Tribune makes available to its Home Delivery Subscribers and members of their families who reside in the same household, a $1,000-$7,500 Travel Accident Insurance Policy. Insurance coverage eventually increases to $11,250 on continuous renewal. Issued by Federal Life Insurance Co., Chicago. NO MEDICAL EXAMINATION. One policy to a person. Issued only to applicants over 10 and under 70 years of age.

Mail this Coupon to the Chicago Tribune. SEND NO MONEY. Accredited representative will call and collect 25c. Official Carrier will collect monthly thereafter for Insurance and Subscription. Insurance will lapse if subscription is stopped.

☐ *I hereby order the Daily Tribune delivered to my home by Carrier six days a week, starting immediately, for which I agree to pay the regular rate.*

☐ *I am a Home Delivery subscriber and agree to continue.*

Do you apply for this Accident Insurance Policy? .....
(PLEASE PRINT)

Your Name? ..... (First Name, Middle Name, Last Name)

Address? ..... (Number, Street) Apt.? .....

..... (City, State) Phone? .....

Your Age? ..... Date of Birth? ..... (Month, Day, Year)

Are You Blind or Deaf? ..... Are You Crippled? .....

Name of Person to Whom Insurance Is to Be Paid in Case of Your Death? (Beneficiary)

..... Relationship .....
(First Name, Middle Name, Last Name)

Applicant's Signature ..... Sign in Own Handwriting

NOTICE: Orders for Home Delivery of the Tribune are acceptable only from persons residing where such service is maintained and are subject to rejection by the Tribune. All applications for insurance are subject to rejection by the Federal Life Insurance Co. Insurance does not become effective until noon the date policy is issued.

Form A2735—8-44

STRASBOURG IN PERIL AS NAZIS JOIN FORCES

Germans Fight Way Out of Bridgehead.

[Continued from first page.]

heights west and north of vital St. Vith in the withered Ardennes salient, and the 3d army was knifing thru northern Luxemburg.

Even on the long-slumbering Holland front, the Canadian 1st army was attacking after a battalion of Germans wedged into its lines at Zetten in the water soaked wastes northwest of Nijmegen.

The British almost cut off the German Panhandle north of Aachen, overran seven or more towns, and were storming the western ramparts of the reich and closing on the Roer river line 38 miles west of industrial Dusseldorf on the Rhine.

With the Sittard-Roermond highway in the Holland appendix slashed, the British developed their outflanking threat to Roermond, stronghold on the Maas river.

They seized Schilberg, beat off a counter-attack, and occupied Hingen, six and a half miles southwest of Roermond.

The Germans were retreating toward the Roer, six miles to the northeast, under mounting pressure. They had been unable to bring up tanks. Their mobile reserves were believed committed in the Ardennes and they were resisting with self-propelled artillery.

Four Miles to St. Vith.

The United States 1st army, slashing thru wind-driven snow as much as two miles along a 40 mile front, closed to within four miles of St. Vith, the Germans' way out of the shattered Ardennes salient, from the west as well as north.

The 1st division in advances of a mile and a half fought into Schoppen, eight miles northeast of St. Vith and seven miles from the German border.

The 30th infantry division rooted the last German snipers from Recht, five miles northwest of St. Vith, but its advanced elements, moving down the main highway, were reported four miles from the communications center.

The 75th division, moving east on St. Vith, fought deep into the Grand Bois [woods], where it was four miles from the city after advances of more than two miles.

The 83d division found Bovigny, 10 miles southwest of St. Vith, abandoned, but the 3d armored division in a two mile advance up the St. Vith-Houffalize highway was nearing Gouvy, 11 miles southwest of St. Vith.

3d Army Takes Diekirch.

The United States 3d army, exploiting a break across the Sure river of northern Luxembourg along an eight mile front, seized Diekirch, 17 miles northeast of the duchy's capital, near-by Bettendorf, and was making menacing gestures on the right flank at the duchy's border only eight miles west of the Siegfried fortress of Trier.

[The Berlin radio said the 3d army had opened an offensive on a 20 mile front in this sector and heavy fighting was raging.]

Diekirch fell after the 5th infantry division drove back three counter-attacks. Six miles east, the 4th division seized high ground at the junction of the Sure and Our rivers, from where it could look east into Germany and the Siegfried line.

Two miles west of Diekirch, on the left flank of the Sure river crossings, the 5th division swung on three-quarters of a mile into the hills beyond captured Erpeldange.

ACCIDENT, YANK SAYS IN SLAYING OF CAB DRIVER

[Chicago Tribune Press Service.]

LONDON, Jan. 19—The first American service man ever to be tried in a British court on a murder charge, today asserted that the taxi driver whom he is charged with slaying last Oct. 6 was shot by accident. Taking the stand on the fourth day of the trial of himself and Elizabeth Jones, 18, a British strip tease dancer, on the charge of murdering George Heath, a London taxi driver, 22 year old Karl Gustav Hulten of Boston, Mass., gave his version of the fatal drive the night of Oct. 6.

Mrs. Jones, he said, had suggested in her room that they rob a taxi driver but he had objected. She threatened she would take his gun and do the robbery herself. Later they got into Heath's cab. Suddenly he found his pistol, which he thought was unloaded, in his hand after the car jolted. As the taxi stopped the driver reached over the seat to open the door. "My right sleeve caught on something on the door, my arm was jerked, and the gun went off," Hulten testified.

The trial was adjourned until Monday.

ROBBER MAKES SECOND CALL.

Thomas Pentel, 63, a grocer at 9101 South Park av., who was shot by a Negro in a holdup on Nov. 18, reported to police last night that the same gunman, accompanied by two other Negroes, robbed him of $35 in his store. The three fled in an automobile.

Henri Charpentier's Column

This week marks the anniversary of a grand American whose birth date was many, many years ago. Other Americans today are fighting for the same principles that Benjamin Franklin devoted his entire life to. The seed of Liberty, which he cultivated has grown into a tree whose fruit all Americans enjoy. May God always be with those wonderful souls in whose footsteps we follow. Back the attack. Buy more bonds.

Cafe de Paris
1260 NORTH DEARBORN PARKWAY
Park Dearborn Hotel WHI. 5620

European Battle Ground as Large as United States

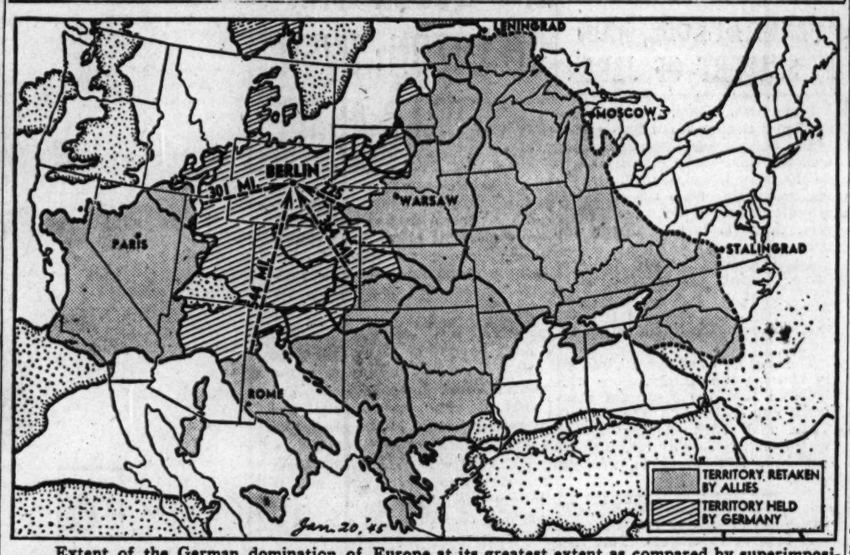

Extent of the German domination of Europe at its greatest extent as compared by superimposition of maps with the area of the United States. Progress of allied offensives is also indicated by shaded areas and arrows.

'COMB-OUT' PUTS MORE MEN INTO FIGHTING LINES

Retrain Many Troops for Infantry.

BY LARRY RUE.

[Chicago Tribune Press Service.]

SUPREME HDQ., ALLIED EXPEDITIONARY FORCE, Paris, Jan. 19.—A sweeping program of man power conservation which is meeting the prime critical demand on the battlefield today—that of infantry reënforcements—was described here by Brig. Gen. Henry J. Matchett of St. Paul, Minn., commanding general of the army ground reënforcements system in this theater.

Already, he said, the "comb-out" of able bodied army personnel behind the lines has resulted in the retraining of thousands of excellent combat soldiers—enough to make up the infantry component of a good many divisions.

Many divisions which have been fighting since D-day have been receiving a great number of reënforcements, he revealed.

Jobs which the reënforcements held in the rear areas are being taken over by others who because of battle, accidents, or other causes, are put on "limited assignment" duties.

Do Well in Rear Jobs.

It was explained that many soldiers who, because of injuries or wounds, are unable to qualify as first-line fighting troops any longer, make excellent truck drivers, clerks, and serve well in other jobs in the communications zone.

Most reënforcements have come from anti-aircraft crews, Machett said, "the reason being we trained many more people in anti-aircraft gunnery than we needed." Others come from the engineers who, after doing a swell job in the landings in Normandy, are no longer needed as such.

The retraining course lasts from four to 12 weeks, depending upon the previous training of the prospective infantryman. He is instructed by soldiers who have been at the front.

One of the difficulties of taking engineers out of their units and ack-ack gunners out of theirs to train them as infantrymen has been the reluctance of most men to leave the outfit they're in for another.

Reënforcements Effective.

Lt. Col. David L. Wood, who commands the ground reënforcement battalion, and whose business it is to see they get front-skilled in the use of rifles and other weapons, are in good health, able to withstand long marches and sleeping out in the cold, and otherwise become good combat troops, told the story of how 450 infantry reënforcements held Ettelsbruck for 36 hours until regular troops took over.

These men had not yet been assigned to any divisions, and when the enemy threatened to break thru this town on the left shoulder of the German attack over the Luxemburg frontier, he was asked by the local commander there to put up road blocks around this town. This was done, and the enemy attacks were repulsed.

Matchett and Wood emphasized that, altho reënforcements "are the most critical and most perishable item of supply," upon which "all others are predicated," they did not "think of reënforcements as articles of supply, as numerical figures, or even as critical items." "We think of them as men," he said. "In the ground forces reënforcements command we are dealing with human beings, and we deal with them as individuals."

FIRST ITALIAN UNITS FIGHTING ALONGSIDE BRITISH 8TH ARMY

ROME, Jan. 19 (AP).—A German bridgehead on the east bank of the Senio river in the area of Fusignano on the eastern end of the Italian front has been broken and the survivors have been driven back to their original positions, the allied command announced today.

Activity along the entire front still was confined to patrolling, with the enemy particularly aggressive in the eastern Po valley against the British 8th army. American 5th army combat patrols continued to probe deep into enemy positions.

It was disclosed today that the first trained Italian combat units to fight alongside the allies are now in the line on the 8th army's section.

Hideouts for German midget submarines in the northern Adriatic were raided twice by allied planes.

FAMILIES HEAR FROM 3 HELD AS JAPS' PRISONERS

Two postcards and a letter from prisoners of war of the Japanese were received yesterday by Chicago families, one of which, from Corp. Richard Burke Jr., 3705 N. Paulina st., disclosed that he had been transferred from a camp in the Philippines to the Fukuoka prison camp at Honshu, Japan. Corp. Burke, who was on Bataan, reported also that letters and a personal box mailed about two years ago had been received.

Marine Sgt. Walter Johnson, 29, writing from a camp at Osaka, Japan, notified his parents, Mr. and Mrs. Thomas M. Johnson, 4938 Melrose st., in a letter that he was getting enough to eat but he could use some shirts, jackets, tobacco, and other "luxury" items. The letter was the first the parents had received, altho they had received two postcards previously.

James Herbeck, 6442 S. Washtenaw av., a mail carrier, reported yesterday that his son, Corp. Robert M., captured with the army air forces on Battan, had written that he is interned in prison camp 4, and asked for cigarets and chocolate. Corp. Herbeck is a nephew of John and Edward Herbeck, Tribune employes.

PURSE SNATCHERS GET $20.

Miss Catherine Dineen, 2259 Warren blvd., was robbed of her purse and $20 by two Negroes at Oakley blvd. and Madison st., yesterday, she reported to the police.

HYMNS OF MASS FOR DEAD WAKE SLEEPING YANK

Tales from 3d Army Reporter's Notes.

BY ROBERT CROMIE.

[Chicago Tribune Press Service.]

WITH U. S. 3D ARMY, Jan. 19.—Here is a little collection of curious 3d army war tales:

Pvt. William S. Murray, 9th armored division M. P., awakened a few mornings ago to find a requiem mass being sung over him in a Belgian church. The congregation politely ignored Murray, who was lying in his bedroll near the altar.

Murray, who had been without sleep for several nights, had reached the town at 2:30 a. m., and went to sleep in the church. Mass began at 7 a. m., with the priest stepping carefully over the sleeping figure in the sanctuary whenever it was necessary to cross in front of the altar.

Murray, whose home is in Allston, Mass., failed to awaken until mass was nearly ended. Then, he said, "I was too horrified to do anything but pretend to be still sleeping."

When the service ended and the congregation had gone, the soldier arose and apologized profusely, but the priest gently disavowed any need for explanations.

Corp. Clarence Wirtz, Cologne, Minn., machine gunner, had a busy day when the 2d infantry, 5th division, pushed off on a recent attack. First a shell struck the tree behind which he was crouching, cutting his clothes to ribbons but not hurting him. Then, while he was crossing a field with another man, the latter was hit by a bullet.

When his comrade yelled "Sniper!" Wirtz whirled to one side. The next shot knocked his rifle from his hand. A third struck his pack, but stopped in a C ration can.

Both men jumped into a shell crater. Wirtz soon realized the other man was in need of immediate attention, so he took off superfluous equipment, leaped into the open, and ran 200 yards, zig-zagging like a half back, as the sniper peppered the ground on all sides, but missed. The other men in his outfit got the sniper by the time a litter team returned.

Maj. Sedgwick met Maj. Sedgwick the other day, much to their mutual delight. Maj. Alfred L. Sedgwick of a traffic regulation unit dropped in on Maj. Dan B. Sedgwick, executive officer of the 456th anti-aircraft battalion—his son, whom he hadn't seen for more than two years.

The elder Sedgwick lives in Seattle, Wash., and is a veteran of World War I. The younger Sedgwick has a wife and young son living in Downers Grove, Ill. Maj. Dan's outfit, incidentally, once shot down 22 German planes in eight hours.

LEAVES HUSBAND $100,000.

An estate of $100,000 was left by Mrs. Judith Gaines, 2300 Lincoln Park West, to her husband, Maj. Daniel Gaines, now with the quartermaster depot in New Jersey, it was disclosed yesterday when a petition for admission of her will was filed in Probate court.

HEADQUARTERS TELLS 'FAILURE' OF BIG NAZI PUSH

BY LARRY RUE.

[Chicago Tribune Press Service.]

SUPREME HDQ., ALLIED EXPEDITIONARY FORCE, Paris, Jan. 19.—More than 40,000 prisoners of war have been taken in the battle of the Belgian bulge and another 80,000 German troops are estimated to have been killed and wounded, supreme headquarters said today. Our casualties, up to Jan. 11, were 57,421, of whom 18,416 were taken prisoner by the Germans.

"German losses of planes, material, and equipment also were tremendous. "More than 600 German tanks and assault guns were knocked out or captured. Four panzer [armored] divisions were smashed, four panzer or panzer grenadier divisions badly battered, and one parachute division destroyed, and eight volksgrenadier divisions reduced in infantry strength by more than half," it was announced.

Goal Not Achieved.

Field Marshal von Rundstedt's intentions were "to reach the Meuse [river] in two days, cross it in the Liege-Namur sector, and by threatening our lines of communication, to force us to withdraw from German soil in the Aachen sector," with the hope he then could "drive to Antwerp, thus cutting off the allied divisions in Belgium and Holland," the headquarters statement said.

The Germans employed for this the 5th and 6th panzer armies and the 7th German army, comprising eight panzer divisions, two panzer brigades, two panzer grenadier divisions, two parachute divisions, and 13 volksgrenadier infantry divisions.

The full weight of this assault, it was stated, got by our divisions in the line, who fought magnificently, tho bypassed and divided by the enemy penetrations. Credit was given to the 101st air borne division, which held Bastogne for five days, tho surrounded.

Hitler-Bundstedt Plan.

If our objective is mainly to destroy the German army, the offensive undoubtedly contributed to that more than would have been done if it had not occurred—this, of course, on the assumption that our armies would not have broken thru onto the Cologne plain as they were trying to do. Headquarters said:

"The German plan was the conception of Hitler and Von Rundstedt and both are equally responsible for its failure."

Sound Alert for Espionage Agents

(Story in adjoining column.)

Max Christian Johannes Schneemann (left), Hans Rudolf Christin Zuehlsdorff, and Oscar Max Wilms (right), named by J. Edgar Hoover of the FBI German espionage agents under orders to enter the United States.

DESCRIBE THREE NAZI SPIES WHO MAY COME TO U.S.

Washington, D. C., Jan. 19 (AP).—A man who clicks his false teeth and is adept at sleight of hand is one of three Nazi agents FBI Director Hoover said today may be heading for America.

Hoover said the three German born agents had been associated overseas with two men who were arrested last month after allegedly landing on the Maine coast from a submarine. The FBI said the following men are under Nazi orders to enter the United States and asked that the nation be on the lookout for:

Max Christian Johannes Schneemann, 44. He is 5 feet 11 inches tall, weighs 160 to 170 pounds, dark eyes, brown and gray hair, and a handclasp tatooed on right arm.

Hans Rudolf Christin Zuehlsdorff, 25, who performs sleight of hand tricks. He is 6 feet tall, weighs 132 to 140 pounds, brown hair, squinty hazel eyes, and two scars on right forehead. He has false teeth, which he clicks loudly.

Oscar Max Wilms, 37, who is 5 feet 7 inches tall, weighs 127 pounds, blond hair, gray eyes, high forehead, cleft chin, ruddy complexion.

U. S. Editors Discuss Free News with Dutch Premier

LONDON, Jan. 19 (AP).—Three members of a committee of the American Society of Newspaper Editors discussed free exchange of news among nations today with Premier Gerbrandy of the Netherlands. Wilbur Forrest, assistant editor of the New York Herald Tribune, said "the Dutch and ourselves, as do the British, see eye to eye on the principle of a free press which has always been upheld in Holland. We were very glad to hear the prime minister confirm that these fine traditions will be maintained in liberated Holland, as heretofore."

Wounds Reunite Chicago Brothers in a Hospital

[Chicago Tribune Press Service.]

LONDON, Jan. 19.—Two Chicago brothers, Privates John and Nicholas Veleich, have been reunited for the first time in two years as patients in the 129th general hospital near here. John was wounded in Germany, Nicholas in France. An air force subdepot near here is commanded by Maj. Raymond C. Jolicouer, Melrose Park, Ill.

Beauty Takes a Holiday When Yank Comes Home

Shreveport, La., Jan. 19 (AP).—Sign on the door of a downtown Shreveport beauty parlor, "Closed for weekend. Husband home on furlough."

SATISFACTION GUARANTEED

Delton SHOES

DELTON SHOES
in black or brown calfskin
$8.95

They're so smart to look at . . so easy to wear and so thrifty to buy, that you'll feel they're more than worthy of your precious airplane coupons

Other shoes from $6.95 to $12.95—7th floor

Maurice L Rothschild
State at Jackson

MAIL AND PHONE ORDERS FILLED—HAR 9000

TRI-PHI PLAID SHIRTS
with shirt tails flying
$1.74

They're just the kind of shirts your big brother would like to snitch for a skating date . . or Dad might want to borrow for a hunting trip. So guard your shirt tails carefully . . lest the males in your family make off with them

Tri-Phi all wool slacks
$7.95

in brown or navy—sizes 10 to 16
—3rd floor

MAURICE L ROTHSCHILD
State at Jackson

Mandel's

perma-lift*

"with the lift that never lets you down"...

Exclusive . . . Exciting . . . Exquisite! Perma-lift* brassieres, a Hickory* creation, may make the difference between a good and a poor figure for you! Come in and get the Perma-lift bra designed for your figure type. Shown here is a rayon batiste bra with band.....$2

Corset Salon . . Third . . Wabash

MANDEL BROTHERS

*Reg. U. S. Pat. Off.

Walgreen's
WINE and LIQUOR SPECIALS
FRIDAY AND SATURDAY

Da Silva Imported 1905 Vintage PORT WINE Special at 5th 1.79

SEAGRAM'S 7 CROWN WHISKEY. FIFTH 3.94

DISTILLED GILBEY GIN 90 PROOF FIFTH 3.16

PM DELUXE BOURBON WHISKEY. 86.8 Proof. 5th 3.49

IMPERIAL STOCK PETRI California SWEET WINES 5th 1.25

DIXIE BELL DRY GIN 90 PROOF. PINT 2.02

FLEISCHMANN PREFERRED WHISKEY, Fifth . . . 3.55

CALIFORNIA ROMA SWEET WINES FIFTH 1.29

SOUTHERN COMFORT 100 PROOF. FIFTH 5.88

50 GRAND WHISKEY 86 PROOF. FIFTH 3.46

IMPORTED DON Q RUM GOLD OR WHITE. FIFTH. 4.13

MISSION BELL Special Reserve California SWEET WINES 5th 1.07

Complete selection may not be available in some Liquor stores as our stocks on certain items are limited.

This merchandise available in liquor depts. only at 70 Walgreen Drug Stores in Chicago area; and also at Berwyn, Cicero, Harvey, Lake Forest, Elmhurst, Downers Grove, Blue Island, Des Plaines and Waukegan. Right Reserved to Limit Quantities.

Walgreen
YOU'RE ALWAYS WELCOME AT WALGREEN'S
DRUG STORES

Beware Coughs from common colds That Hang On

Creomulsion relieves promptly because it goes right to the seat of the trouble to help loosen and expel germ laden phlegm, and aid nature to soothe and heal raw, tender, inflamed bronchial mucous membranes. Tell your druggist to sell you a bottle of Creomulsion with the understanding you must like the way it quickly allays the cough or you are to have your money back.

CREOMULSION for Coughs, Chest Colds, Bronchitis

Chicago Daily Tribune
THE WORLD'S GREATEST NEWSPAPER

Vol. CIV. Saturday, Jan. 20. No. 18.

Published daily except Sunday at Tribune Tower, 435 North Michigan avenue, Chicago 11, Illinois.

The Tribune company, publishers.

MAIL SUBSCRIPTION PRICES.

Mail subscription prices in Illinois (outside Chicago), Indiana, Iowa, Michigan, and Wisconsin: Daily Tribune only $6.00 per year; with Sunday Tribune, $12.50 per year.

Zones 3 and 4 in states other than Illinois, Indiana, Iowa, Michigan, and Wisconsin.

Daily Tribune only, $7.50 per year; with Sunday Tribune, $15.00 per year.

Zones 5, 6, 7, and 8, inclusive, Canada and Mexico: ally Tribune only, $12.00 per year; with Sunday Tribune, $25.00 per year.

Foreign: Daily Tribune only $25.00 per year; with Sunday Tribune, $42.00 per year.

Entered as second class matter May 16, 1903, at postoffice at Chicago under the act of March 3, 1879.

DOG RIDE BRINGS PLANE PRIORITY ABUSES TO LIGHT

Whisky Supplants Troops on One Trip.

BY WILLARD EDWARDS.
[Chicago Tribune Press Service.]

Washington. D. C., Jan. 19.—Widespread abuses of the air transport priority system came to light today as congress awaited an official report by Secretary of War Stimson on the "acute emergency" travel rating given Col. Elliott Roosevelt's pet mastiff.

The removal of three service men from a plane at Memphis, Tenn., on Jan. 11 while the dog owned by the President's son was permitted to continue its trip to Hollywood was declared in army circles to be typical of numerous incidents whereby high ranking officers "pulled their rank" in connection with plane priorities.

Case of Whisky.

Stories were related of skilled army technicians being pushed off planes en route to the front because a brass hat had secured a higher rating for a case of whisky. One tale involved the plight of a superintendent in charge of a group of trained workers who was mistakenly given a lower rating than his subordinates. He was removed from a plane while the men were sent ahead, only to wait for 10 days the arrival of the superior who could direct their labors.

The international publicity given the Roosevelt pet's priority was expected to result in a long needed overhauling of the entire rating system and restrictions on the use of rank to obtain travel priorities for nonessential commodities of a private nature. Maj. Gen. Harold L. George of the army transport command announced yesterday steps were being taken to revise priority procedures to prevent "future mistakes."

Meanwhile, the lid was on in regard to the identities of those responsible for the dog incident. Questions at ATC headquarters regarding who asked for the priority and who assigned it were met with the answer, "no comment."

Rep. Miller, [D., Cal.], has written a letter to the war secretary asking for a full statement of the circumstances and it was expected he would receive a reply shortly.

Delivered in Army Truck.

It was hoped that Stimson's report also would reveal why the 115-pound dog known as "Blaze," was delivered to the Hollywood home of Actress Faye Emerson, Col. Roosevelt's wife, by an army major in an army truck.

"If the army has so much help that it can send majors around chaperoning dogs," said a senator who didn't want to be named, "I fail to see how it justifies the administration's argument that the man power situation is so critical that a national service act is needed."

Some mystery remained whether Col. Roosevelt took one or two mastiffs, purchased in England, with him when he flew back to the United States. A dog, similar in appearance to that sent Col. Roosevelt's wife, has been roaming the White House grounds for several weeks and was mentioned by Mrs. Eleanor Roosevelt in her newspaper column.

For His Benefit.

There was no official explanation here for the trans-Atlantic flight of the President's son with the dog, or dogs.

Rep. Miller said he thought the war department's report should include details covering all transportation arranged for Col. Roosevelt's benefit.

Miss Emerson, third wife of the President's son, arrived here this morning to be greeted warmly by Mrs. Roosevelt. She said she had been pursued across the country by reporters questioning her about "Blaze," but that she knew nothing more than what she had seen in the newspapers.

"Every one was discussing it on the train," she remarked. "I overheard a girl saying to a service man that 'it wasn't right' and his answer was, 'well, you know the Roosevelts.'"

DEMOCRATS MAY PICK O'NEAL AS PUBLICITY HEAD

Washington, D. C., Jan. 19 (AP).—Sam A. O'Neal, a member of the Washington staff of the Chicago Sun, is expected to be named director of publicity for the Democratic national committee.

O'Neal will succeed Paul Porter, who directed Democratic publicity in the last campaign and who since has become chairman of the federal communications commission.

O'Neal is 45 and long a friend of Democratic National Chairman Robert E. Hannegan and of Vice-President-elect Truman.

Truman and Senators Have Luncheon

[Acme Telephoto.]

Sen. Donnell (left), Sen. Briggs (center), and Vice President Elect Truman following luncheon yesterday at the Capitol. All are from Missouri.

Attend Pre-Inauguration Tea

Mrs. Roosevelt (center) with Mrs. Truman (left) and Mrs. Wallace as she attended affair yesterday with the two Vice Presidential wives. [Associated Press Wirephoto.]

HOME FOLKS AID SAILOR KEPT OFF PLANE BY A DOG

Donate Money for Him and His Ill Wife.

Granite City, Ill., Jan. 19 [Special].—This home town of Sailor Maurice [Bud] Nix was aroused today over the service man having been "classed below Col. Elliott Roosevelt's dog" and the residents backed their indignation with money donations to Nix and his ill wife and four children.

The local carpenters' union, of which Nix was a member, turned over to the Red Cross $98 to repay the loan the sailor had to make to get back to his ship when he was prevented from boarding an army plane because his "D" priority was outranked by the "A" rating of a bull mastiff Col. Roosevelt was sending by air to his bride in California.

Teamsters Help, Too.

Turned over to Mrs. Nix was a collection of $56 taken up at a meeting of the local Teamsters' union last night in the same labor hall where the carpenters voted in separate session to repay the Red Cross. Individual members of the teamsters donated $28 and an equal amount was taken from the union treasury.

Indignation was expressed by many of the approximately 100 carpenters' union members, and was still being voiced thruout the town today, over the treatment accorded Nix and the three other service men who were "bumped off" the army cargo plane to make room for the more highly rated Roosevelt dog. Altho Nix's priority entitled him to ride free on the army planes, as was the case with the other three, he had to pay fare on a civilian plane to get from Dallas, Tex., to San Francisco to return to duty.

"Most everybody here is sore about it," said G. K. Greider, a member of the carpenters union. "We think it's a disgraceful thing."

Greider said he was one of a number of men who expressed their resentment at his union's meeting last night.

"I remarked," Greider said, "that what happened to Bud shouldn't have happened to a dog, but in this case it should have happened to the dog instead of Bud.

Thru President's Office.

"I think the dog shouldn't have been on the plane at all in these times with traveling so congested. And to think it was traveling on an 'A' priority when only the biggest men in the country can get such ratings.

"All the members were upset about it. Some said we should get in touch with our congressmen but there already seems to be quite an uproar in Washington about it.

"If you polled this town I'll bet you'd find that every laboring man here would sign a petition to try to get Bud out of the navy. He's had a terrible time all along. He shouldn't have been drafted in the first place with his wife and children sick and unable to care for themselves, and now this happening on top of everything.

"The way it looks to us is that this business about the dog is just a case of the little fellow not having any rights."

JAMES ROOSEVELT, IN CHICAGO, GRINS AT QUESTION ABOUT DOG

Col. and Mrs. James Roosevelt paused in Chicago yesterday to change planes at the airport on a trip from Los Angeles, Cal., to Washington, D. C., where they are scheduled to attend the inauguration of the colonel's father, President Roosevelt, today.

Asked about his views on the report that three service men were put off a west bound army plane recently to make room for a dog which was being sent by the colonel's brother, Col. Elliott Roosevelt, to his bride, James grinned broadly and said he had been asked the same question at every stop.

"I don't know anything about it," he said. "I haven't any knowledge of the incident or of my brother's affiliation with the dogs."

COUNTY EMPLOYE FOUND DEAD.

William Burke, 55, a part-time clerk in the county clerk's office, was found dead of a heart ailment yesterday in his room at 503 N. State st.

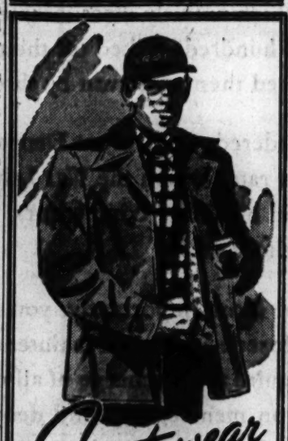

Sportswear for Men

America's Nationally Advertised Apparel.

PLAID SHIRTS
$4.50 to $12.95
Colorful Plaids as well as soft Flannels and fine Wool Gabardines. A complete selection.

SPORT JACKETS
$9.95 to $29.50
With and without removable Sheep and Pile linings. Leather and Suede Jackets. Water and wind-repellent Gabardine Jackets.

WARM SWEATERS
$5.95 to $12.95
All Wool Sweaters in coat styles and slip-overs. A grand selection of knits and shades.

SLACKS
$5.95 to $12.95
Gabardines and Wool fabrics in herringbone, striped and solid weaves. For sport and casual wear.

SKI NEEDS
Ski Pants.....$5.95 to $8.95
Ski Jackets.....$5.95 to $11.95
Ski Caps.....$1.95
Wool Ski Sox.....$1.50
Ski Mittens.....$1.95
Sheeplined Moccasins.....$2.50
Sheeplined Vests.....$4.49

BAILEY'S
25 W. VAN BUREN ST.
627 DAVIS ST., EVANSTON
103 N. MARION, OAK PARK
Loop Store Open Every Evening—Sundays to 6 P. M.
201 N. Main St., Rockford, Ill.

STEVENS

THE SUPER SUITER . . . our little sailor sophisticate that catches spring in its veil as it dives smartly to your brow. Black, Brown, Navy, Fuchsia, Red, Lime, Coconut Green, Kelly, Coffee, Blue and Grey. 2.95

Chas. A. Stevens & Co.
Jr. Deb Millinery—5th Floor State Street Open 9:45 to 5:45

Wife Wins Divorce

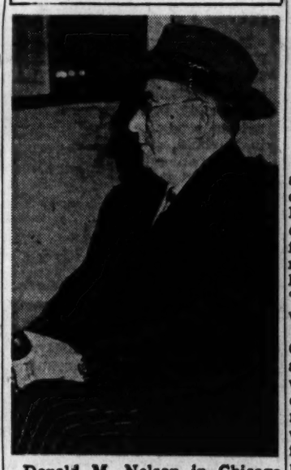

Donald M. Nelson in Chicago before continuing his flight east yesterday. [TRIBUNE Photo.]

Mrs. Helen Wishart Nelson, 595 Longwood dr., Glencoe, was granted a divorce yesterday from Donald M. Nelson, former chairman of the war production board, on the ground of desertion. The decree was issued by Superior Judge William J. Lindsay.

Mrs. Nelson, represented by Attys. Edmund Adcock and John Day, testified that Nelson treated her as a kind and affectionate husband until December, 1940, when he went to Washington, D. C. Since then, she said, he has refused to resume his abode with her.

Altho he was in Chicago yesterday, Nelson, who has office space in the White House as President Roosevelt's "personal representative," did not appear in court. He was represented by Atty. Herbert Lautmann. The attorneys announced there was an out of court settlement.

SAILOR BUMPED OFF PLANE GETS PLEDGE OF RIDE!

Antioch, Cal., Jan. 19 (AP).—Seaman Leon Le Roy, 18, one of three service men "bumped" from an army cargo plane because of Col. Elliott Roosevelt's dog, Blaze, rebounded into luck and love today.

The sailor first was booked with a routine 4-E priority aboard a naval air transport service plane to return to his Brooklyn, N. Y., base Jan. 25.

Then Le Roy disclosed his engagement to Miss Barbara Warren, pretty 18 year old employe of the federal bureau of investigation. The wedding date has not been announced.

BURGLARS TAKE WAR BONDS.

Anthony Andrewski, 1719 N. Maplewood av., told police yesterday that burglars stole $780 worth of war bonds and $114 at his home.

RIDE OF FAYE'S BIG DOG GRIPES YANKS APLENTY

Opinions of soldiers regarding the air trip of Col. Elliott Roosevelt's dog, sent to his actress wife, Faye Emerson, on a priority so high it ousted three overseas service men from the plane, ranged from "the meanest trick ever pulled on an enlisted man" to "a national scandal," "what a war," and "a hell of a note when a dog outranks a fighter."

The opinions were gathered in Chicago in a survey conducted among men in uniform, several wearing overseas stripes, at various centers, a hotel lobby, a waiting room, and on the streets. Twenty-six were asked to comment and two refused. Others asked that their names not be used because "the army has long ears and we don't want our next furloughs to be overlooked."

"Can Never Be Rectified."

Pvt. R. P. Clutterbuck, Buffalo, N. Y., with the air forces, said it was an unfortunate mistake, and Jimmie Morton, cm2/c, of Frankfort, Ky., labeled it an error that "could never be rectified.

Pvt. Leonard Surgen, Akron, O., a vetean of 27 months' overseas service, called it the "meanest trick ever pulled on an enlisted man."

An army private, wearing a Presidential citation and five gold stripes indicating two and one-half years' service in Hawaii, said it is a common practice for men in uniform to hitch-hike sky rides, just as they used to do on American highways.

Not Even a War Dog.

"They know they are apt to be bumped off any time for important war cargo, but not for a dog—particularly a pet," he said. "It's a hell of a note when a pet dog outranks a veteran."

A young Missourian wearing a gold bar, a red and yellow arm insignia and using crutches said, "Well, now, if that dog had been a war dog and had seen active service, I'd say maybe it was the thing to do. But a plain English mastiff sent as a present to his actress bride, no siree!"

Other statements ranged from "Terrible, but what can you do about it?" to "Don't quote me; I don't want to be in the same fix that sailor who broke the story will find himself in."

Waits Priority for Family.

Another soldier wearing overseas stripes said: "I know a lot of fellows who would like to get a priority for their wives and children so they could come to America before the war is over." He said he was one of the Yanks who married overseas and wanted to send his family back to Iowa.

"Just quote me as saying 'What a war!'" one sailor said.

CONVENIENT CREDIT—SATISFACTION GUARANTEED

Stewart McCray
BIG WARM BURLY OVERCOATS
a sensation at
$25.

Overcoats that are big enough to keep out zero blasts . . overcoats that will keep you stylish . . overcoats that will wear long and save your money. $25 certainly isn't much for all around performers like that

VALUE BASEMENT

MAURICE L ROTHSCHILD
MINNEAPOLIS State at Jackson—Chicago ST. PAUL

Mandel's Store Hours Today: 9:45 to 5:45

All-American Classic in Blossom shades

Tailored as you like it . . . a slender shirtwaist dress by Security with dashing hip pockets, twinkling jewel-like buttons. Blue, lilac, yellow, aqua or melon rayon gabardine to bring spring into your life. Sizes 10-16.....8.95

Mail Your Order or Call State 1500

Pin Money Dresses . . Fourth Floor . . Wabash

MANDEL BROTHERS

Mandel's Store Hours Today—9:45 A. M. to 5:45 P. M.

Botany wool suit in vibrant spring shades

You'll wear this gently tailored suit of soft Botany all wool from this spring to next . . . striking beauty in shocking pink, gold, aqua, or powder blue with spirited self-detailing. Sizes 12-20. 22.95

Misses' Dress Shop . . Fourth Floor . . Wabash

MANDEL BROTHERS

Mandel's Store Hours Today—9:45 A. M. to 5:45 P. M.

animated Black and White

From The Jr. Chicagoan Shop

Spring heart catcher with a black skirt, a white top, and a rumba peplum for dance-time. Whisk off the peplum, add the belt, and you've a perfect cap-sleeved dress for daytime. And just for whimsy, limelight buttons gleam on its pebble rayon crepe. Sizes 9-15.....22.95

Jr. Chicagoan Shop . . Fourth Floor . . State

MANDEL BROTHERS

GROUNDED BY PAPER! Paper makes airplane wing tips. Paper supplies are running short. Keep our fighters flying by saving a bundle of waste paper a week.

PROPOSE PRISON TERMS FOR WAR JOB DESERTERS

Hershey Urged to Halt Draft of Farmers.

[Continued from first page.]

front thus is in immediate peril, he added.

Up in House Monday.

Lemke said he will offer the proposed resolution to the house Monday and he predicted early passage.

The measure directs Draft Director Hershey to issue specific instructions for deferment of necessary farmers as directed in the Tydings amendment and to list agriculture as a critical war industry.

A further proviso directs Maj. Gen. Hershey to seek draftees among the more than 3 million federal employes and among workers "hoarded" by industry. It also directs the house agriculture committee to investigate and report within five days as to the effect of the new draft edict on farm output.

Lemke charged the New Deal with "double talk." He said that President Roosevelt ordered the draft of all fit farmers in the 18 to 25 group, but that Gen. Hershey contends this is not intended to upset legal farm deferments.

Other members of the 11 man committee are Horan [R., Wash.], Andresen [R., Minn.], Rains [D., Ala.], Vursell [R., Ill.], Rogers [D., Fla.], Reed [R., N. Y.], Larcade [D., La.], Phillips [R., Cal.], O'Hara [R., Minn.], and White [D., Idaho].

One Nurse for 25 Beds.

Gen. Kirk, urging the draft of nurses 18 thru 44, said soldier patients in army hospitals have increased from 260,000 to 450,000 since last May, against an increase of only 2,000 nurses. The army, he said, has 42,000 nurses, compared with 60,000 needed for adequate care of the wounded.

The army has only one nurse for each 25 hospital beds in this country, against a need of one nurse for 15 beds, Gen. Kirk explained, and is short of the estimated need of one nurse for 12 beds in overseas hospitals.

Gen. Hershey today sent to all local draft boards instructions for drafting relatively less essential workers from the pool of 828,000 now deferred in the 26 thru 29 age group. They are to be drafted on a priority basis of relative essentiality, as previously ordered by Byrnes.

JUDGE SULLIVAN TO RULE SOON ON SEIZURE OF WARD

Judge Philip L. Sullivan of the federal District court said yesterday that he would rule soon on the legality of the army's seizure of Montgomery Ward & Co. properties in Chicago and six other cities.

Court observers predicted his ruling may come late next week, altho the court in no way indicated any approximate time. However, final briefs in the case are expected to be filed Monday, closing proceedings pending decision.

Judge Sullivan's hint was given in a brief hearing on a petition filed by Frank W. McCulloch, 1423 Hinman av., Evanston, a minority stockholder, who is seeking to intervene in the litigation. He charges mismanagement of Ward's business by Sewell L. Avery, chairman, and other officials. Judge Sullivan said he would not hear the matter until he decides the main case, which he added will be soon. McCulloch's petition was continued indefinitely. Government lawyers in court later said they would neither support nor oppose his intervening action.

BIDDLE ASSENTS TO COURT TEST OF BRIDGES CASE

Washington, D. C., Jan. 19 (AP).—The Justice department told the Supreme court it did not oppose a review by the tribunal of deportation proceedings against Harry Bridges, CIO west coast labor leader.

The department expressed belief any review should be limited to the question of constitutionality of the deportation act as applied in the case of the longshoremen's union executive.

Atty. Gen. Biddle in May, 1942, ordered Bridges deported to his native Australia. Biddle stated Bridges was a member of the Communist party and said the party advocated "violent overthrow of the United States Government." Bridges opposed the order in habeas corpus proceedings. He recently asked the Supreme court to review action of the 9th Federal Circuit court in affirming the deportation order.

COUNCIL GROUP HOLDS OFF CIO PAY RESOLUTION

Consideration of a resolution indorsed by CIO unions to place the city council on record as favoring wage increases for war workers and other employe groups was continued indefinitely yesterday by the council committee on labor and industrial relations, headed by Ald. Murphy [17th].

Ald. Kells [28th] introduced the resolution last September. Robert Travis, vice president of the Illinois State CIO council, and seven other CIO representatives urged the committee to recommend that the council adopt the resolution and mail it to President Roosevelt.

Travis said a referendum is being conducted among CIO members on the question of withdrawing the organization's "no strike pledge." Members of the committee said the council would "put itself on a spot" by indorsing a general wage increase, especially since city employes have been refused raises this year.

"Sure wish I could stay home during Sonny's furlough. But no soldier's going to see me absent from a war job."

Industry Honored

[TRIBUNE Photo.]

Brig. Gen. P. J. Carroll presenting citation yesterday to L. L. Colbert at Dodge Chicago plant.

When wounded soldiers, some of them on crutches, were taken on tours of the Chrysler corporation's Dodge Chicago plant, production of engines for B-29 Super Fortresses immediately showed a marked increase, company officials reported yesterday. In addition, the morale of the disabled soldiers improved as they saw a home war production line in operation.

The success of the plan was described at the factory yesterday when a certificate of merit was presented to L. L. Colbert, general manager of the plant, by Brig. Gen. P. J. Carroll, commanding general of Vaughan General hospital near Maywood. The certificate cited the plant for its aid in rehabilitating service men.

The plan to have wounded soldiers visit the plant was devised by Harry McClellan, public relations director of the company, as a means of promoting the 6th war loan drive. Fifteen tours were made, with an average of 10 veterans from the general hospital on each tour.

LONDON FETES CHICAGO YANKS WHO REBUILT IT

[Chicago Tribune Press Service.]

LONDON, Jan. 19.—London's county hall again last night was turned over to the Yanks who are helping rebuild London. As their 50 commanding officers were the previous night, 500 of the 3,000 G. Is on repair squads were entertained at a party which included hot dogs and beer.

Chicagoans present included:

Corp. James Twomey, 1657 Hollywood av., T/5 John Semple, 10733 Prairie av., T/5 John Lohrbach, 7308 S. Ashland av., Sgt. Irvin A. Kriel, 2340 S. Kostner av., T/5 C. C. Marconi, 2516 N. 73d av., Elmwood Park, Pvt. Joe Sicheiski, 5343 S. Fairfield av., Pvt. William Pattis, 5537 Everett av., John D. Halko, 2022 W. 52d pl., T/5 Edwin A. Wodalski, 3603 S. Winchester av., Pvt. Harry R. Geserick, 6244 Ellis av., who sent regards to his cousin, June, of The Tribune staff.

Sgt. Donald J. Parewti, 5233 George st., Sgt. E. J. Schumacher, 3347 Monroe st., Sgt. Daniel A. Carroll, 442 Wellington av., Corp. J. M. Lucas, 1314 Heath av., Pvt. J. J. Redmond, 6311 Ellis av., Corp. Floyd A. Peterson, 3051 Medill av., Pvt. Leonard White, 7301 Sangamon st., and T/5 Gilbert E. Hall, 700 Rush st.

Boy, 7, Fatally Injured by Hit-Run Driver's Car

Vito Larussi Jr., 7, of 1856 Grand av., was fatally injured last night when he was struck by a hit and run driver's automobile in front of his home. Witnesses described the vehicle as a large blue sedan. The child was taken to County hospital, where he died several hours later.

DEMOCRATS ASK WIDER INDIANA VOTING INQUIRY

Washington, D. C., Jan. 19 (AP).—A group of Indiana Democrats arrived here today to seek an expansion of the Indiana election investigation.

"We will ask that a complete and thoro inquiry be carried on by the senate privileges and elections committee," said Democratic State Chairman Fred F. Bays. He said he hoped to confer tomorrow with chairman Stewart [D. Tenn.] of the campaign expenditures subcommittee which conducted a two-day hearing in Indiana last month.

"We believe enough evidence of fraud has been turned up in Marion county [Indianapolis] to justify a continuation of the investigation," Bays told a reporter. "Since the original hearings were only preliminary we would like the probe enlarged to include other parts of the state."

Stewart said he would seek extension of the inquiry "if it appears that corrupt methods were prevalent in other counties such as were used in Marion county."

"Out of 25,000 names purged from Marion county voting lists over 90 per cent were registered as Democrats," Stewart declared. "Since [Sen.] Capehart won by only 22,000, that's enough to change the results of the election."

SOLDIER'S WIFE, EX-CHICAGOAN, ROUTS ASSAILANT

New York, Jan. 19 [Special].—Mrs. Ella Bonifay, 27, formerly of 4051 Maypole av., Chicago, attractive, athletically built wife of a soldier in England, said "I can take care of myself" today when she appeared in Felony court against a man who tried to attack her on the street.

Mrs. Ella Bonifay.

Mrs. Bonifay was seized as she left a church, where she stopped to pray for her husband's safety. The man threw one arm around her throat and clamped the other hand over her mouth, pulling her head back. She tore herself loose and grappled with him until he fled. One of two city patrol corpsmen who seized her assailant got a black eye in the struggle, but Mrs. Bonifay was unmarked.

Mrs. Bonifay is a welder in a shipyard in Hoboken, N. J.

[*Mrs. Bonifay's mother is Mrs. William Enochs, 4051 Maypole av.*]

IKE DECORATES CHICAGO HERO OF 5 INVASIONS

[Chicago Tribune Press Service.]

PARIS, Jan. 19.—Pvt. Edward F. Junkroski, 26, of 5528 S. Paulina st., Chicago, was among the Yanks decorated for bravery today by Gen. Eisenhower.

In addition to the Purple Heart with one cluster, Junkroski, a combat engineer, has five stars on his ETO [European theater of operations] ribbon, and the bronze star for gallantry. He has fought in Africa, Sicily, Italy, France, and Belgium and has taken part in five beach landings in 29 months.

STETTINIUS SAYS HE WILL ATTEND PARLEY OF 'BIG 3'

[Chicago Tribune Press Service.]

Washington, D. C., Jan. 19.—Secretary of State Stettinius today announced that he will accompany President Roosevelt on his impending conference with Marshal Stalin and Prime Minister Churchill. This announcement spiked reports that Stettinius was to be side tracked to the conference of American republics at Mexico City next month.

The secretary said he would go to the "Big Three" meeting and continue on to Mexico City for the conference which is to open either Feb. 15 or Feb. 22. This statement indicated the Big Three meeting is to be held early in February.

INDIANAN WOUNDED.

OTTAWA, Ont., Jan. 19 (AP).—Pvt. Norman S. Taylor, son of Mrs. Mary B. Taylor, Griffith, Ind., has been slightly wounded in action, the department of national defense announced today.

Mandel's

The "Poke" Pompadour

All the head-hugging beguilement of a bonnet, all the hair-revealing smartness of a pompadour —a hat to delight from now through spring. Black, brown or navy felt.....7.95

Light colors priced slightly higher.

Millinery . . Fifth Floor . . State

MANDEL BROTHERS

ALL THROUGH THE YEAR

World's Finest AGED IN WOOD

BREWED AND BOTTLED BY Pilsen BREWING CO. • CHICAGO

MONTGOMERY WARD'S TELEGRAM TO THE PRESIDENT

January 17, 1945

The President of the United States
White House
Washington, D. C.

Mr. President:

At your personal direction, the Army seized Wards' stores on December 28, 1944

On the same day, you directed that a suit be filed in the Federal court to decide whether you had any right to order this seizure.

The Constitution makes it the supreme law of the land that "no person shall be deprived of life, liberty, or property without due process of law." The Supreme Court has said that an order which is before the courts should not be executed before the judges have declared its legality.

In defiance of this safeguard of liberty, you have ordered the Army to place in immediate effect the arbitrary and illegal orders of the War Labor Board without awaiting the decision of the courts.

You have ordered these War Labor Board directives placed in immediate effect despite the fact that the courts have held them to be legally unenforceable, and despite the fact that in issuing them the Board refused to give Wards the hearings required by the War Labor Disputes Act.

You have ordered the Army to place in effect a wage directive at Portland, Oregon, which a representative of the War Labor Board admitted on January 9, 1945, was unworkable.

You have ordered the Army to place in effect wage directives at St. Paul, Minnesota, which unfairly discriminate against sixty per cent of the employees. When several hundred walked off their jobs in protest against your command, the Army forced them to return by threats of criminal prosecution.

You have ordered the Army at Denver, Colorado and Jamaica, New York, to increase wage rates which the War Labor Board admitted were already higher than those paid by Wards' competitors. No increases have been ordered against these competitors.

Finally, and most importantly, you have ordered the Army to impose that form of the closed shop called maintenance of membership. Obedience to your order will require the discharge of all employees who have chosen not to maintain their union membership, and deny to them the liberty to choose whether or not they wish to remain union members.

Wards, in opposing the closed shop in all of its forms, has not been prompted by any feeling of anti-unionism. Wards has fully recognized the freedom of all of its employees to join or not to join a union, as they wished, and has assured all employees that their opportunity with the company will be the same whether they are union members or not. Wards' refusal to accept the closed shop arises solely from a determination that its employees be secure in their individual liberty to join a union or not—free of the fear of physical injury, damage to their property or loss of their jobs.

Wards, in opposing the closed shop, has not acted against the wishes even of its unionized employees. In the seized store at Chicago on December 15, 1944, ninety per cent of the employees through a signed petition declared against the maintenance of membership requirement. Spokesmen for the unionized employees in the four seized stores at Detroit have openly stated that they do not desire maintenance of membership.

Wards has been singled out for unequal treatment. The Army has been used to enforce orders of questioned legality without first giving the courts an opportunity to make a decision. These are the methods of dictatorship.

The legality of your order commanding the seizure of Wards' properties is now before the courts for decision. Wards respectfully calls upon you to order the Army to withhold the taking of action which would deprive Wards' employees of their liberty and Wards and its customers of their property until the case has been decided in the courts as required by the Constitution.

MONTGOMERY WARD & CO.
SEWELL AVERY
Chairman

NAVY REPORTS 492 CASUALTIES; TOTAL IS 83,841

29 from Illinois Included on New List.

[Chicago Tribune Press Service.]

Washington, D. C., Jan. 19.—The navy today made public a list of 492 casualties, including 29 from Illinois.

The list also contained the names of two Illinois ensigns previously reported missing who now are reported safe. They are John Elmer Ehret of Belleville and Hector Singleton McDaniel of Rockford.

The new list brought to 83,841 the total naval casualties since Pearl Harbor, including 31,983 dead, 37,910 wounded, 9,470 missing, and 4,478 prisoners. Those from Chicagoland follow:

CHICAGO AND VICINITY.

Anderson, George Melvin, boatswain's mate 2d class, U. S. N. R., wounded—Wife, Mrs. Ruth Dagmar Anderson, 3805 N. Sawyer av.; parents, Mr. and Mrs. Benjamin J. Anderson, 5636 N. Rockwell st.

Beery, Eugene David, radioman 3d class, U. S. N. R., missing—Wife, Mrs. Mary Celia Beery, 1614 Sunnyside av.; father, Clifton Eugene Beery, 3700 N. Clark st.; brother, Pvt. Charles Edward Beery, with army overseas.

Covert, Herbert C., corporal, U. S. M. C. R., wounded—Parents, Mr. and Mrs. Simpson O. Covert, 575 S. Lincoln av., Aurora.

Dilliberio, Phillip, private, U. S. M. C. R., wounded—Parents, Mr. and Mrs. Frank F. Dilliberio, 861 N. Francisco av.

Douglas, Paul H., captain, U. S. M. C. R., wounded—Wife, Mrs. Emily T. Douglas, 6016 Ingleside av.

Dvorin, Paul, soundman 3d class, U. S. N. R., wounded—Father, David Dvorin, 3310 Fulton boulevard; mother, Mrs. Fay Dvorin, 3955 Van Buren st.

Foley, Patrick E., private 1st class, U. S. M. C. R., wounded—Mother, Mrs. Margaret Foley, 1140 Orleans.

Forss, Frank Iver, lieutenant, U. S. N. R., wounded—Wife, Mrs. Ann Mary Larkin Forss, 946 N. Austin blvd., Oak Park; parents, Mr. and Mrs. Frank I. Forss Sr., 6515 S. Washtenaw av.

Freye, Albert Harry, machinist's mate 3d class, U. S. N. R., missing—Daughter, Miss Audrey Freye, 1516 Maple rd., Joliet; mother, Mrs. Clifford Mize, Crete.

Getz, Harold, ensign, U. S. N. R., dead [previously reported missing]—Parents, Mr. and Mrs. Joseph F. Getz, 6447 S. Damen av.

Gusline, Louis Alexander, seaman 2d class, U. S. N., missing—Parents, Mr. and Mrs. Charles Gusline, 3624 Ellis av.

Harmon, Arthur Richard Jr., seaman 2d class, U. S. N., missing—Parents, Mr. and Mrs. Arthur Richard Harmon, 220 Sixth st., La Grange.

Inda, George Thomas, coxswain, U. S. N. R., missing—Father, Stanley Inda, and uncle, Albert Inda, 3344 Edgington st., Franklin Park.

Lewandowski, Edmund Paul, seaman 1st class, U. S. N., missing—Parents, Mr. and Mrs. Anton Thomas Lewandowski, 5139 Aberdeen st.

McMahin, William Conroy, watertender 1st class, U. S. N., missing—Mother, Mrs. Marcia T. McMakin, 1504 Sheridan rd.

Ragland, Mason C., gunnery sergeant, U. S. M. C., wounded—Father, Norman Ragland, 649 Groveland park.

Rusch, Anthony M., private, U. S. M. C. R., wounded — Parents, Mr. and Mrs. Michael Rusch, 358 W. 74th st.

Strus, Harold A., private 1st class, U. S. M. C., wounded—Parents, Mr. and Mrs. John Strus, 9633 Avenue L.

Woodrich, Miro, signalman 2d class, U. S. N. R., wounded—Wife, Mrs. Nada Woodrich, 6205 S. Hermitage av.; mother, Mrs. Mary G. Woodrich, 4730 S. Artesian av.

Zubrick, George Warren, aviation machinist's mate 3d class, U. S. N. R., wounded—Parents, Mr. and Mrs. Charles Zubrick, 1648 Cullerton.

DOWNSTATE ILLINOIS.

Ballance, Robert Green, lieutenant colonel, U. S. M. C. R., wounded—Wife, Mrs. Robert G. Ballance, 508 W. William st., Champaign.

Ford, Marion C., private 1st class, U. S. M. C. R., wounded—Mother, Mrs. Alta M. Ford, Lawrenceville.

Ford, William R., sergeant, U. S. M. C., wounded—Mother, Mrs. Lettie Brownfield, Du Quoin.

Fredenberger, John Adam, 1st lieutenant, U. S. M. C. R., wounded—Father, John W. Fredenberger, Marshall.

Richardson, David Eugene, lieutenant commander, U. S. N. R., dead—Wife, Mrs. Eloise D. Richardson, Ottawa.

Silbert, Chester Millard, ship's serviceman 3d class, U. S. N. R., dead—Father, Millard Silbert, Ferris.

Smith, Robert E., private 1st class, U. S. M. C. R., wounded—Wife, Mrs. Robert E. Smith, Table Grove.

Stephens, Cyril Eldon, electrician's mate 3d class, U. S. N. R., missing—Father, Charlie Stephens, Hodson.

Turner, George, steward's mate 1st class, U. S. N. R., dead—Wife, Mrs. Matilda Turner, Alton.

INDIANA.

Boyd, Ralph Eugene, radioman 3d class, U. S. N. R., wounded—Mother, Mrs. Hazel Ruby Boyd, Marion.

Linzer, William Thomas, baker 3d class, U. S. N. R., missing—Wife, Mrs. Bertha Petronela Linzer, 3633 Delaware st., Gary; mother, Mrs. Julia Linzer, 4215 Washington st., Gary.

McKeel, Carl T., private 1st class, U. S. M. C. R., wounded—Mother, Mrs. Sallie H. McKeel, 421 N. Studebaker st., South Bend.

WISCONSIN.

Bienski, Edward E., sergeant, U. S. M. C., wounded—Father, Leo M. Bienski, 5203 W. Greenfield av., Milwaukee.

Hafemann, Harvey Louis, boatswain's mate 2d class, U. S. N., wounded—Parents, Mr. and Mrs. Walter Hafemann, Greenleaf.

Reed, Alfred D., staff sergeant, U. S. M. C., wounded—Wife, Mrs. Alfred D. Reed, 1116 S. Ninth st., Milwaukee; parents, Mr. and Mrs. George E. Reed, 308 N. Eighth st., Delavan.

Reilly, Paul J., sergeant, U. S. M. C. R., wounded—Parents, Mr. and Mrs. Michael Paul Reilly, 2200 Stafford ct., Milwaukee.

Rucinski, Raymond Joseph, coxswain, U. S. N., dead—Father, John Rucinski, 1944 W. Burnham st., Milwaukee.

Silvinski, Andrew Martin Jr., coxswain, U. S. N., dead—Parents, Mr. and Mrs. Andrew Martin Silvinski, Minocqua.

Soquist, Reynold, aviation chief radioman, U. S. N. R., dead—Parents, Mr. and Mrs. Albert Soquist, Conover.

Wagner, Walter J., private 1st class, U. S. M. C., wounded—Mother, Mrs. Theresa Wagner, Jefferson.

Wyngaard, Albert J., private 1st class, U. S. M. C., wounded—Wife, Mrs. Elsie S. Wyngaard, Kimberly; mother, Mrs. Rose Wyngaard, Kimberly.

OPA SAYS CLUB PUTS $7 BITE ON TWO FOR A STEAK

Seven dollars for a sirloin steak for two persons, plus extras that might make the bill much higher, is too much for the Latin Quarter night club at 23 W. Randolph st. to charge, the office of price administration said yesterday after it had filed a damage suit covering a theoretical 9 million dollars in penalties against the firm.

Marion W. Isbell, area director, said the suit, filed in federal District court and assigned to Judge Michael L. Igoe, was the first in an "enforcement tour" of Chicago night spots against which complaints of overcharges have been filed with local ration boards. Other suits probably will follow, he said.

The suit charged the Latin Quarter has increased its minimum fees and has failed to file its base period prices with the OPA until a year after the deadline in July, 1943.

Miss Lillian Banahan, an OPA enforcement attorney, explained the 9 million dollar theoretical liability by estimating that the night club has overcharged 1,000 customers a night for the last six months. Each customer, she said, under the law is entitled to collect $50 by court action for each violation, technically putting the Latin Quarter out on a liability limb of $50,000 a day.

The suit, she said, asks the court to assess the restaurant triple the amount of overcharges collected in the last six months, to be determined by the court from the firm's books.

[ADVERTISMENT]

Don't Neglect Slipping FALSE TEETH

Do false teeth drop, slip or wabble when you talk, eat, laugh or sneeze? Don't be annoyed and embarrassed by such handicaps. FASTEETH, an alkaline [non-acid] powder to sprinkle on your plates, keeps false teeth more firmly set. Gives confident feeling of security and added comfort. No gummy, gooey, pasty taste or feeling. Get FASTEETH today at any drug store.

TWO BROTHERS FROM CHICAGO DIE IN ACTION

John, Edward Duffy Killed in France.

TWO Chicago brothers, both believed to be in the 7th army, have been killed in action with the infantry in France, their widows said yesterday.

First Lt. John D. Duffy, 36, of 6697 Olmsted av., was killed Jan. 7, his widow, Margaret, said. A pharmacist in Park Ridge for 10 years, he enlisted in December, 1942, and went overseas five weeks ago. In addition to his widow, he is survived by two sons, John and Dennis.

Pvt. Edward F. Duffy, 27, of 6673 Olympia av., was killed Sept. 12. He previously had been reporting missing on that date. His widow, Marion Louise, survives. The brothers' parents, Mr. and Mrs. John Duffy, reside at 4242 Adams st.

PVT. ROBERT C. HOLYSZ, 19, son of Mr. and Mrs. Vincent Holysz, 6309 Foster av., was killed in action Dec. 19 in Germany, his parents have been notified by the war department. Pvt. Holysz, who was graduated from Taft High school, was reported missing in action two weeks ago. He was a machinist before he entered the army. A brother, Corp. Thomas Holysz, is in the air forces in England.

Pvt. R. C. Holysz.

SGT. CHESTER F. SCHLAWIN, an infantry man, was killed in action in Germany, Nov. 26, his parents, Mr. and Mrs. C. W. Schlawin, 5733 S. St. Louis av., said.

LT. GEORGE GIVAN JR., 22, son of a prominent Milwaukee investment broker, was reported yesterday missing in action during a combat flight over England. The telegram was received by his recent bride, Helen Donnelly Givan, 4924 Washington blvd. Lt. Givan enlisted in the army air corps a year and a half ago and has been overseas since September. He and his wife were married last August. Lt. Givan's mother, Mrs. Louise Givan, is a former Democratic national committeewoman.

Lt. G. Givan Jr.

PVT. ALBERT F. EMMERLING, 25, son of Mrs. August Williams, 720 Talma st., Aurora, was killed in action in Belgium Dec. 30, five days after he arrived there.

SGT. RICHARD V. GARDELLA, 23, was killed in action Dec. 19 in Germany, his mother, Mrs. Irene Gardella, 1656 N. Parkside av., said.

PVT. WILLIAM T. KUKULSKI, 20, was killed in action Nov. 7, 1944, in France, his parents, Mr. and Mrs. John Kukulski, 1557 N. Honore av., said.

PVT. MELVIN C. KLINE, 32, was killed in action Nov. 22 on Leyte, his mother, Mrs. Mary Kline, 1614 W. 82d st., has been notified. He was a veteran of New Guinea. Memorial services will be held at 3 p. m. Sunday in Our Redeemer Pvt. Kline also is survived by his father, Norman E. Kline, 59333 S. Richmond st.

PVT. GEORGE STANCZEWSKI, 26, of 3008 Davlin ct., was killed in action in Belgium Dec. 28, his widow, Agnes, has learned. His parents, Mr. and Mrs. Anthony Stanczewski, also survive.

CORP. EDWARD C. WEHLING, 22, son of Mr. and Mrs. George Wehling, 6253 Pulaski rd., was reported missing in action Dec. 22 in Belgium, his wife, Lorraine, of 7821 Indiana av., was notified yesterday. He is the father of a child, Robert, 4 months old.

SGT. ALBERT R. BAKER, 25, whose wife, Katherine, lives at 16 S. St. James st., Waukegan, was reported missing in action in Belgium on Dec. 18. His mother and stepfather, Mr. and Mrs. Archie Ballor, live at 2829 Galilee av., Zion.

LT. EARL HURLBUT, 22, pilot of a troop transport plane, has been reported missing in Italy since Dec. 30, his parents, Mr. and Mrs. Henry S. Hurlbut, 1028 Galena blvd., Aurora, said.

PVT. DEAN A. OESTER, 19, of Aurora, who was captain of the cadet troop at Marmion Military academy in 1943, was reported missing Dec. 29 in Germany. His father survives.

CAPT. JOHN J. CHARTERS, 27, a bomber pilot, who took part in the Pearl Harbor, Midway, and Solomons battles, has been missing in action in the Pacific area since Jan. 9, his parents, Mr. and Mrs. John F. Charters, 801 Washington blvd., Oak Park, have been notified.

[ADVERTISMENT]

For All The Family

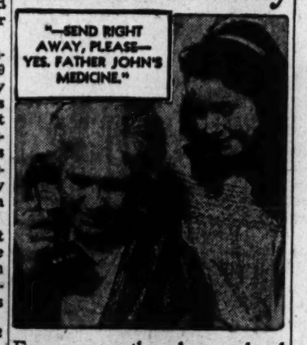

For years, mothers have ordered **Father John's Medicine** because they know it relieves coughs and throat irritations due to colds by its soothing effect on the throat. Also supplies the essential vitamins A and D, which everybody needs.

SUCCESSFULLY USED 85 YEARS

DICK TRACY
CHIEF BRANDON CALLING SQUAD 36. TELL TRACY TO REPORT TO SUPERINTENDENT OF THE WOMEN'S PRISON AS SOON AS POSSIBLE.
PLEASE! NONE OF THIS ROUGH STUFF. GIVE HER UNIFORM BACK TO HER
AND MY MOP AND PAIL IF YOU DON'T MIND. GRAVEL GERTIE REFUSES TO BE EVICTED
WELL, BOYS, THERE'S NOT MUCH ELSE WE CAN DO HERE.. LET'S GO.

THE GUMPS
TONIGHT'S THE NIGHT! OUR BIG BALL! BUT IT WON'T BE MUCH FUN FOR ME—I'LL BE BUSIER THAN A GUY SWIMMING UPSTREAM WITH AN ARMFUL OF EELS!
ER-BY THE BY-ARE THERE ANY LAST MINUTE TICKETS AVAILABLE?
JAN. 20
YES—WE HELD BACK A FEW FOR THE LATECOMERS—WHY? YOU'RE NOT INTERESTED IN A LONELY HEARTS BALL
ME? INTERESTED IN A LONELY HEARTS BALL?
MR. EDSON
NOT MUCH! O-OOF!!

BABY GETS TIGHT FIT IN NEW HEADPIECE; SAVED BY CAN OPENER

(Picture on back page.)

Omaha, Neb., Jan. 19 (AP).—Joseph Kroupa Jr., 4, put a "tall hat" on his baby sister today and then was unable to understand all the fuss by firemen and policemen which ensued.

The "tall hat" was a syrup can that Joseph jammed down on the head of Patricia Ann, 6 months old.

"It wouldn't fit me," he explained gravely as Policemen Eddie Vanous and Jack Rose went to work with tin shears and a can opener, "so I gave it to her."

The baby was not hurt and Joseph told his mother, "They won't put me in jail, mom."

3 WEEK OLD BABY HAS TEETH THAT PEOPLE BITE ON

(Picture on back page.)

Manitowoc, Wis., Jan. 19 [Special].—When 3 week old Tommy Walker cries his parents suspect he is having trouble with his teeth again.

For Tommy, son of Mr. and Mrs. Birnam Walker, is believed to be the youngest child in the world with a full set of teeth.

Attracted by the fame of Tommy's teeth, neighbors from blocks around drop in to admire them.

Tommy gurgles contentedly when he plays with them, and, like most children with loose objects, he often puts them in his mouth. For the teeth, you see, are a gift from Dr. William Just, a dentist friend of the Walkers. And they're false.

ANTI-NAZI ARTICLES PRINTED BY FRENCH IN GESTAPO SHADOW

BY ANNE BRUYERE.
[Chicago Tribune Press Service.]

PARIS, Jan. 19.—Albert Pauphilet, director of Ecole Normale Superieure, disclosed today the "midnight editions" of French underground writers were printed in a funeral home under the nose of the Gestapo.

Every time a patient died in one of the two hospitals which flanked the home, M. Oudeville, the undertaker, received heavy white paper from the Germans for the death notices. Death was the penalty for any one caught setting up type for such copy as "Not a Man for Hitler," or "Call of Liberty," but Oudeville did the job for years.

Only 400 copies of each work were printed, yet all Paris, including the Gestapo and the literati of the Latin quarter, as well as enthusiastic patriots, had seen Vercors' "The March to the Star" and "The Silence of the Sea." Vercors was Jean Builler, an artist.

FIRE IN IDA WELLS PROJECT.

Damage estimated at $400 was caused by fire early yesterday on the second floor of the recreation building of the Ida B. Wells Homes project at 3800 Rhodes av.

MANIERRE FIRE SENDS 500 TO OTHER SCHOOLS

Five hundred pupils of Manierre school, 1420 Hudson av., did not get a holiday yesterday, tho the school was heavily damaged by fire early in the day. They were sent to classes in the gymnasium of neighboring Olivet institute, and classrooms will be ready for them Monday at Franklin school, 226 W. Goethe st.

John Howatt, business manager of the schools, estimated damage at $60,000, chiefly on the top floor of the four story structure, which is 60 years old. The fire started at 2:30 a. m. A 4-11 alarm was sounded.

The Manierre school was scheduled to be replaced in a post-war building program recently announced by the board of education.

Two buildings are on the Franklin school site, one occupied by Franklin elementary school, the other by a branch of Washburne Trade school. Supt. Johnson ordered seats installed in six spare rooms of each building to accommodate the 12 Manierre class divisions.

ELEVATED TICKET AGENT ROBBED.

Henry J. Cundiff, 228 E. 69th pl., ticket agent in the Rapid Transit elevated station at 33d and State sts., was robbed of $1.38 yesterday by a Negro with a revolver, he told police.

CHURCHILL WINS COMMONS VOTE OF CONFIDENCE

BY JOSEPH CERUTTI.
[Chicago Tribune Press Service.]

LONDON, Jan. 19.—Prime Minister Churchill won another vote of confidence in the house of commons today, ending a squally debate on the civil war in Greece, in which he was charged with distorting the facts, behaving like a swashbuckler, and launching a war of intervention in Europe. Previously Foreign Secretary Eden had announced that machinery for settling of international problems would be sought at the forthcoming "Big Three" parley.

Three hundred and forty members of parliament indorsed the prime minister's policy, while seven opposed it. Roars and cheers greeted the result. The government vote was smaller than expected, since all its supporters had been urgently warned to attend. There were several Labor holdouts, and a number of members decided week-end engagements were more important than recording confidence in the administration.

Tempers are Ruffled.

Opponents, who technically voted for a cut in the four billion dollar war credit, consisted of five Laborites, one Independent, and the lone Communist of commons, Willie Gallacher.

Churchill's success climaxed two days of debate, in which tempers flared and Eden angrily pounded the table and told interruptors to keep quiet. The volume of criticism is not fully reflected in the voting figures.

Laborite Aneurin Bevan, Churchill's fiercest critic, was among those refusing to vote against the government because, technically, it meant opposing the war credit. He announced his intention, however, of introducing a strongly worded censure motion when the time was ripe.

Charges Secret Commitments.

Bevan charged the prime minister had made secret commitments with the United States and Russia under which Britain assumed unilateral obligations in Greece. He said the prime minister had the worst record of any politician for interfering in other people's affairs, and quoted a document issued by the political warfare executive committee Aug. 1, stating Churchill ruled, "in principle, that no credit of any kind be given the EAM [Greek leftists] on BBC [British Broadcasting corporation]."

Commonwealth Leader Acland denounced Churchill as an "atrocity monger" and said last May the British Broadcasting corporation was directed by the prime minister not to mention the EAM or ELAS in broadcasts. Laborite Sector McNeil deplored Churchill's "rather irresponsible attack" on American and British reporters and newspapers, and reminded the house "it isn't yet an offense to criticize even the prime minister."

For Safety Islands

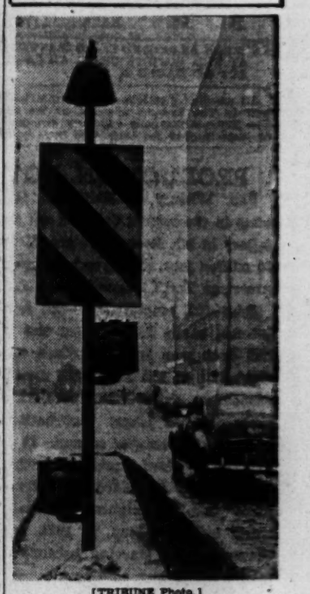

[TRIBUNE Photo.]

New warning light and marker adopted for use on safety islands.

In an effort to cut down accidents, a new type of marker will be placed on Chicago's 1,500 safety islands, Lloyd M. Johnson, commissioner of streets, announced yesterday. The work will be started in the spring.

The first of the new markers now guards the southbound street car loading zone at Western av. and Warren blvd. It consists of a steel pole supporting two high intensity yellow alternating flashing lights, arranged so that they produce a diagonal wig-wag effect. Above those is a 2 by 3 foot target, with black and yellow diagonal stripes, lighted from above by a 100 watt bulb. The lights are controled by an astronomical time switch.

The design of the new markers, worked out by Johnson and Leslie J. Sorenson, city traffic engineer, was approved by the street traffic commission, the Chicago Motor club, and the Chicago park district.

"Oklahoma" Sailor

PRETTY AS A TUNE FROM THE HIT SHOW

$5.95

Jonquil's newest sailor—a hat that puts giant roses above your pompadour . . . clouds your face with a soft swirl of veiling. In shiny black straw, with bright pink flowers. One of our big collection of Spring-minded hats.

The FAIR—Millinery, Third Floor. State Street Only

Gala Gloves

ABLOOM WITH COLORFUL FLOWERS

$5

What's new in gloves?—these are! With soft embroidered flower designs on the backs, and smart whip-stitched fingers. Black or brown fine washable fabric.

The FAIR—Gloves, Street Floor. Also Oak Park

The FAIR Chicago ★ Oak Park

Shine Up To Spring

IN OUR PRETTY SLING-BACK PATENTS by Air Step

$6.50

Twinkling black patent . . . sleek and shiny to match the sparkle of your costume! You'll love its flirty butterfly bow . . . the feminine beguilement of its open toe and heel. See it in patent . . . also in brown calf.

The FAIR—Shoe Salon, Second Floor. Also Oak Park

Sophistication— Plus!

BLACK AND WHITE IN A NEW MEXICAN PRINT

$25

For your first venture into Spring . . . the terse, sophisticated look of black with white! The fabric's a lovely Mexican block print . . . the dress a flattering two-piece style, with solid black applique on the jacket. In soft rayon jersey . . . sizes 14 to 40.

The FAIR—Better Dresses, Third Floor. Also Oak Park

The FAIR Chicago ★ Oak Park

Topping Everything . . .

OUR VERSATILE WOOL JERSEY LUMBERJACKET

$5.95

Newest costume trick—a jacket that keeps you warm and cozy . . . looks super over everything from slacks and skirts to your best "black 'n' pearls." Fuchsia, black, also some in gold. In sizes 12 to 18.

The FAIR—Sportswear, Third Floor. Also Oak Park

Chicago Daily Tribune

THE WORLD'S GREATEST NEWSPAPER

FOUNDED JUNE 10, 1847

8 ★★ SATURDAY, JAN. 20, 1945.

ENTERED AS SECOND CLASS MATTER MAY 14, 1908, AT THE POSTOFFICE AT CHICAGO, ILL., UNDER ACT OF MARCH 3, 1879.

All unsolicited articles, manuscripts, letters, and pictures sent to The Tribune are sent at the owner's risk, and The Tribune company expressly repudiates any liability or responsibility for their safe custody or return.

PRODUCTION, NOT JOBS.

Sen. Wherry of Nebraska, the Republican whip in the senate, detected and denounced the fallacy in Mr. Roosevelt's grandiose promises of 60 million jobs, in a speech Thursday before the American Tariff league in New York.

Jobs—full employment—and a high national income, vastly higher than the United States has ever seen in peace time, have been the shibboleth of Mr. Roosevelt, the CIO's so-called economists, and the New Dealers in general in their post-war plans. But national income is reckoned in terms of money. It can be run to any desired level merely by letting prices rise. Sen. Wherry reminded his listeners that Germany had the highest national income the world has ever seen, in 1923, yet millions of Germans were starving because their inflated marks would buy nothing.

"It is the same way with jobs," he said. "Full production and full employment—whatever these phrases may mean—are not synonymous. The old WPA provided a great many jobs but very little production. The jobs as provided did not add to the wealth of the nation. They were a drain upon its wealth, and if any of the several make-work schemes now proposed go into effect, it is entirely possible for us to have 55 or 60 million persons employed and yet have a declining standard of living.

"It is the customers, not the employers who provide the jobs. I am afraid that some of those business men and associations now announcing the responsibility of industry to provide jobs are unwittingly backing plans which will break down our American economy."

That threat to the American economy, as Sen. Wherry demonstrated, lies in giving power to burocrats wholly lacking responsibility to the people, thru the short circuiting of congress. It is the attempt to enlarge burocratic powers, in both domestic and foreign affairs, that lies, as he said, behind the "definite plan and purpose to smear congress 24 hours a day."

The administration, by increasing controls on business, is seeking to hamstring it in its efforts to achieve full production after the war, tho full production is the only way in which the wants of the people can be satisfied and inflation and debt repudiation avoided. At the same time the administration is pleading that it must retain these same hamstringing controls to prevent inflation.

"There is well under way a movement on the 'or else' basis," said Sen. Wherry, "to have the government direct and create reëmployment thru deficit spending if private enterprise cannot or does not absorb the unemployed. Thus, on the one hand we have the government constantly increasing the costs of production, so that exchange and employment will be made ever more difficult, and on the other hand we have the government standing by holding a bottle of burocratic control, which it says will cure the disease it is creating."

Sen. Wherry summarized some of the steps the Roosevelt administration has taken or is trying to take to rob congress of its constitutional powers and place them in the hands, either of executive burocrats or of other nations. He mentioned the misnamed reciprocal trade agreements act, the Bretton Woods agreement to rob congress of management of the dollar and to create a world WPA, and the Dumbarton Oaks scheme to deprive congress of the power to declare war and lodge that power in a council in which the United States would have only a minority voice.

"In the schemes now afoot—and most of them are wrapped in the respectable but disguising robes of world peace—lies the end of self-government in the United States," he concluded.

Sen. Wherry is statesman enough to see what is happening to his country, and courageous enough to denounce what he sees. His warning should be heeded in two quarters, in particular. One is at the meeting of the Republican national committee Monday in Indianapolis. It is time for the leaders of the Republican party, in and out of congress, to abandon their ostrich-like timidity and start fighting for their country. If they continue their present craven tactics, they will doom their party to suicide and the fight will be taken up by some new party with more courage.

The others who should heed Sen. Wherry are such well intentioned people as the participants in the recent peace conference of Protestant faiths, who are so imbued with the desire for permanent world peace—as who is not, if it can be attained—that they fail to see that proposals put forward in the guise of promoting world peace are really intended to dissipate the power and substance of the American people for the benefit of other nations, and for the benefit of that little circle of un-American Americans whose primary interests lie beyond the seas.

These enthusiasts for peace, before they indorse these plans for the betrayal of America, should look for the authors. They will find them, whatever the particular scheme may be that they are investigating, in the same little clique of international financiers and their front men—the Wall street lawyers like Grenville Clark and John Foster Dulles.

WATCHING OVER THE REPUBLIC.

It is encouraging that Rep. Rankin, who succeeded in creating the committee on un-American activities as a permanent body of the house, has seen his way to accept membership on the committee. Mr. Rankin, as chairman of the committee on veterans' legislation, is occupied with important work, but he has seen the necessity of continuing the activities begun under Mr. Dies for the protection of the Republic.

It is particularly reassuring that the committee is to be fortified by Mr. Rankin's presence, for the Democratic majority of the house, dominated by the left wing influence of the CIO's political action committee, has packed the committee with four men apparently selected on the basis of their disapproval of the committee's purposes. All four voted against the creation of the committee, and their appointment to it demonstrated the New Deal's intention to sabotage its effectiveness.

Mr. Rankin and his fellow Democrat, Rep. Peterson of Florida, together with the Republican members of the committee, are provided with the promising opportunity of becoming a nucleus for a patriotic bloc in the house capable of overcoming the unholy combination of Communists and internationalists, who might otherwise have been unopposed.

THE TREND OF BRITISH PROPAGANDA.

To those Americans who have been a bit mystified by the recent anti-American tone of the British press we can recommend an analysis in the Jan. 12 issue of the United States News, edited by David Lawrence, as providing the clearest outline of British propaganda aims that has come to our attention. The article may be related to Mr. Lawrence's editorial, "The President's Defeatism."

The article describing the tensions first lists British views "as expressed by publications that appear to speak with approval of the government." Among the sharpest critics of America have been the London Economist, owned by a company at the head of which is Brendan Bracken, minister of information in Mr. Churchill's cabinet, and the Yorkshire Post, which is controled by a member of the family of Anthony Eden, Mr. Churchill's foreign secretary.

It is a fair conjecture, therefore, that the British press campaign is an adjunct of British government policy, and that it is directed more at Mr. Roosevelt than at the American people. The criticism, looking forward to his next meeting with Mr. Churchill and Marshal Stalin, is intended to induce in him a proper humility.

It is interesting to consider the British complaints. There are a large number of them, listed by Mr. Lawrence as follows:

"Americans are hypocritical when they criticize Britain for staking out a sphere of influence in Europe. . . . Americans are unfair when they profess to be shocked by what Britain did in Italy and Greece. . . . They are two-faced when criticizing Britain for practicing 'power politics.' . . . They are impractical when they expect Britain, Russia, and France to take no steps to build alliances outside of any new league of nations. . . . They are unkind to keep talking about lend-lease aid. . . . They are inconsistent when they criticize Britain for her course in Europe and at the same time refuse to define the United States position on European problems. . . . There is disappointment over the American defeat on the western front," etc.

Mr. Lawrence concludes that all of this adds up to a demand that America "put up or shut up," with the alternative that Britain will turn from us and throw herself into the arms of Russia. What the British want, he says, is recognition of British interest in the Mediterranean as the life line of empire, with the subsidiary right to take the lead in determining policy toward Italy, Greece, Palestine, and other Mediterranean lands; settlement of some boundary questions now; lend-lease arrangements permitting Britain to resume her export trade; policies in aviation and shipping that will permit Britain to regain what she considers her share of the world's carrying trade; assent to Britain's participation in a closed trade bloc if she so desires, and willingness by the United States to go along with Britain in India, Burma, Malaya, and Hong Kong.

That Mr. Roosevelt is aware that the squeeze is being applied and is disconcerted by the fact may be gathered from his behavior of late. Mr. Lawrence finds him apathetic, defeatist, and beginning to "veer away from the great ideals embodied in the Atlantic Charter," which, of course, are not consonant with the type of organization of the world demanded by Britain. "The President," says Mr. Lawrence, "is not alone in his vacillation. He is joined by a substantial section of the British press, which last week began a curious tirade of criticism against American idealists."

Pragmatic settlements, favoring the empire as it was, are in the offing. There is no place in the arrangement for idealism. Mr. Roosevelt is left sitting on a limb which is being sawed off. His visions of the kind of place he would have liked in history are being altered. No wonder his silence and his behavior mirror confusion. The stuff he packed in his peace pipe produced pleasant dreams, but there is a hangover. One begins to apprehend what all those Wall streeters are doing in the cabinet. In this kind of peace the insiders look forward to cutting up many a juicy melon.

THE RIBBON COUNTER.

Crown Prince Humberto, who is something in between a king and a gent who probably will be looking for a job before too long, dug into his bin the other day, got a handful of medals, and found five American generals to accept them.

The generals need not, perhaps, be criticized too severely. All of them had done their duty well and most of them had been decorated by their own government. If they felt it was undignified for an officer of the Republic to accept the king's flattery, they also had no wish to hurt anybody's feelings.

For the protection of our military leaders, it would be wise if congress would forbid the acceptance of all foreign decorations.

Having ruled that the telegraph company is not violating the child labor law, the Supreme court handed the messenger boy his cane and ear trumpet and told him to pick up his witness' fee.—Detroit News.

Test Your Horse Sense

By Dr. George W. Crane

Select the answers which you consider best. The last problem counts five points. Then look for the correct answers below.

1. A colander is associated with which one of these? **Rice Meat Butter Eggs**
2. Kohlrabi would probably be served as which course at a meal?
   Salad Meat Dessert Beverage
3. The signs of the Zodiac would be of most interest to a
   Geologist Astrologer Astronomer Chemist
4. The prize winning steer at a 4-H show would wear which ribbon?
   Red White Blue Gold
5. A mannequin would most likely be found in a
   Bank Church Theater Show window
6. In the left hand column below are five common phrases dealing with fictional characters, but the color adjective has been left blank in each case. Try to insert the correct adjective on each line. You are entitled to one point for each correct judgment.

   [a] Little Boy ————.
   [b] ————Beauty.
   [c] Little ———— Riding Hood.
   [d] ————locks and the Three Bears.
   [e] Ba Ba ———— Sheep.

Score yourself as follows: 0-2, poor; 3-6, average; 7-8, superior; 9-10, very superior. [Note—The last question counts five points.]

[Reg. U. S. Pat. Off. Copyright: By The Chicago Tribune.]

ANSWERS.

1. Rice. 2. Salad. 3. Astrologer. 4. Blue ribbon. 5. Show window. 6. [a] Little Boy Blue. [b] Black Beauty. [c] Little Red Riding Hood. [d] Goldilocks. [e] Ba Ba Black Sheep.

A LINE O' TYPE OR TWO

Hew to the Line, let the quips fall where they may.

Reg. U. S. Pat. Office

MR. PEPYS ON ICE.

19th Jan.—Came thru the snowstorm and ice glaze of last Saturday without mishap, but learned next day that it put one of my cronies into hospital with a broken arm. Have been taking precautions against such a mishap for more than a month by wearing rubbers and galoshes, but they are not altogether safe, especially when smooth on the soles. Wish I had an attic in which I could find a pair of the steel ice spurs our grandsires hitched to their boots 50 years ago. With such equipment I could defy icy pavements and also climb wooden telegraph poles when the snow became too high.

Went to the opera house to see "The Merry Widow" and maybe renew my youth. Found there hundreds of "Merry Widow" experts asking one another questions to refresh their memories. Met no one who recalled that the number danced as a polka by a ballet team in the first act was originally a song for the principals called "Silly Cavalier." Maybe the present stars avoided it because they are not fast enough on the bases.

Later conversed with Helen Hayes, the actress, whom I have known since she was Bab the Sub-Deb; and with Jens Jensen, the landscape architect, who is slightly annoyed because the middle west is overrun with imported pheasants instead of its original prairie chickens; and with Vincent Starrett, the author, who says he has had a cold since 1887, which he calls "duration."

And so to my ivory tower to finish reading "Caesar and Christ," a work which informs me that Rome fell because of too many New Deals.

LINES ON WHITENESS.

Winter must not lay claim to all white things,
Silken, and soft, and gravely white, altho,
The hushed, white feathers of ubiquitous snow
Tangle across the sky like twisting wings.
Remember apple blossoms, and the moth
A little giddy in the street lamp's arc;
The sudden moonlight splintering the dark;
A spider web laid like a banquet cloth,
Remember birch trees in their silver robes,
And hilltop daisies like a crest of foam;
Pale milkweed-ballerinas dancing home,
And Queen Anne's lace and dandelion globes.
Who thinks that only winter's moods are white,
Let him recall a moon-drowned August night.

C. Middleton.

The Duke Hews to the Line.

Linemaster: What's eatin' that no a/c Greek, Mr. Anonymous, that he's trying to run your colum? [Jan. 15]. I claim if you want to go to tha dogs [an cats too] that's your bizness an I'm on your side. Take frinstance tha splendid loyalty that Fala has got fer our President; this shood prove what a poet once said, "A man's best friend is his dog," an then there's that other poet what wrote "Only God can make a tree." Its a cinch this guy was a dog lover to get such a swell inspiration.

I cood tell you many other beautiful dog thoughts if I cood only think of them. S'funny this guy don't also pick on Quizzicuss' skunk an buzzard writings, but then I figger a gentleman of his intellect wood love to be assoshyated with those types.

An now fer this super-jerk Mr. F. A. Reekhard, or is it Reckart; so he don't like me. Gosh how I cood cry. Fer his info. please advise tha gent that I aint worried cause I know of at least 6 or 7 people who think I write swell an these are exclusive of my relations, an as I've always said, "You can't please every one of a million readers."

Also I cood sue tha bird fer calling me peculiar and mebbe even get sore at being called a vernacular [if I knew what it meant]. Hanging that "sour pizzicato" on me is a big error. I give you my word I aint never et in a eyetalion restaurant.

Also I want to congratulate tha jerk on his modesty; just think, he admits being a cultured person of lofty artistic pursuits. I picture him as all this, plus some other traits which on a/c your newspaper is clean: Duke Bakrak.

P. S. You wood'n dare print.

THE FANTASTIC FLAMINGO.

(A Brookfield Ballad.)

Flamingoes aptly demonstrate
The kindly thoughtfulness of fate.
Pink feathers hide from one and all
A body ludicrously small;
Tho legs like stilts have length to spare,
They're not marooned high in the air,
For necks to match, with stretch profound,
Reach down to food upon the ground.
So disregard your dark complex
When faults and failings roost and vex;
Just do your best, keep out of jail,
While compensations tip the scale.

Quizzicuss.

The Mysterious Pseudonym.

Linemaster: Regarding Ole-Luk-Oie, pseudonym of the author of "The Green Curve" [Jan. 18]:

I draw on my memory of Hans Christian Andersen's fairy tales to inform you that Ole-Luk-Oie is the beneficent spirit of sleep. In the illustrated volume from which I was instructed, he hovers over a town, probably Copenhagen, as darkness cloaks the twilight, closing the eyes of mankind in peaceful slumber. As I recall it, he also closes many eyes to rest eternal.

Whether a figure of Danish folklore or of the good Hans' imagination I do not know, but what an improvement is Ole over the incredible Sandman! Moreover, he gave to children their first wholesome realization of the transitional character and quality of death. Wizard.

Order of the day: Please omit umbrellas and references to large, plane riding dogs.

CHARLES COLLINS.

Friend of the Yanks

[Advice and assistance on draft and military questions and problems of dependents of service men and veterans are given here or by mail if a stamped envelope is sent. Personal advice and assistance are given to veterans by appointment.]

C. R. A. asks: "What are the age limits for entrance to Annapolis and West Point?"

They are 21 for Annapolis and 22 for West Point. There is a bill in congress to raise the age to 23 for Annapolis and 24 for West Point.

J. A. asks: "If I decide to accept an inactive reserve termination after the war instead of a straight termination, will I be eligible for benefits under the G. I. law, or does one have to be discharged?"

The G. I. law provides that men who continue in a reserve status after the war are entitled to its benefits on the same basis as persons who are discharged. This is true of the loan provisions, education, and unemployment compensation, etc.

J. L. C. asks: "Am I entitled to an enlistment allowance? I was discharged as an enlisted man to accept a commission four months ago and I am now being relieved of active duty and may reënlist."

No, because more than three months allowed by the regulations for reënlistment will have elapsed before you reënlist.

HOW TO KEEP WELL by Dr. Irving S. Cutter

To the limit of space, questions pertaining to the prevention of disease will be answered. Personal replies will be made under proper limitations, when return stamped envelope is inclosed. Dr. Cutter will not make diagnoses or prescribe for individual diseases.

[Copyright: 1945: By The Chicago Tribune.]

IF BLOOD PRESSURE IS RISING—FIND OUT WHY.

RECENTLY I spent an evening or two going over several hundred physical examination reports of comparatively healthy men. One fact struck me forcibly—namely, that there were all too many instances wherein the blood pressure had jumped substantially. Previous reports indicated that these same individuals had exhibited relatively safe levels. This situation required explanation and had to be considered in relation to the hazards of employment.

Obviously, there were constitutional failings which demanded correction. Here was a chap whose systolic readings had mounted 40 points in the past year. There must be a basic cause. It was found that during the interval he had gained 28 pounds. I felt certain that reducing this excess would relieve hypertension. The patient was willing to coöperate and that is exactly what happened. His pressure began to drop with the disappearance of the superfluous poundage.

As every physician realizes, one reading is not enough, particularly if it is elevated. It is well known that at the time it is recorded, if the victim is nervous, the figure may rise to undreamed of heights. The very presence of the doctor and the appearance of the apparatus may be enough to send the mercury skyrocketing. This is especially true with young persons. One lad, who was extremely worried about his condition, revealed 190 systolic; quite too high for comfort. He was asked to rest for several hours and return late in the afternoon. He felt more at ease and an average pressure of 140 was then registered.

By and large, however, we realize that too forceful impulses within the arteries point to a disorder which starts in middle life. We nearly always encounter a rise among women during the menopause and this must not be misinterpreted or taken too seriously. Nevertheless, occasional checks are advised, as a further climb may be revealed. Over-fatigue, with too little rest and concern about one's job, are always explanatory factors.

Our blood vessels are tubes which are designed to carry a certain load. If the work which they are obliged to perform is increased from 25 to 50 per cent, they will not fail to deteriorate. In an effort to strengthen them, nature actually weakens them. This is brought about by the deposit of thickening material which diminishes their caliber and renders them more fragile.

In many of the subjects under discussion, the presence of decayed teeth, including infected root stumps within the jaws, was observed. One such case proved spectacular. From a consistent level of 180 systolic [now and then 200], there was a drop to 140 within six months after dental work had eradicated all sources from which pus could be absorbed into the system. Gall bladder disease likewise must be thought of as well as diabetes and gout.

Furthermore, the question of heredity may enter the picture. A jittery son of a jittery mother may develop an erratic pressure—normal one day and booming the next. Such a one must be treated not for the arterial degeneration which may ensue, but for the storm clouds of anger and excitement to which he responds all too readily. Medical men usually prescribe sedatives over a period of two or three months. Meanwhile, the level is not determined frequently. In other words, the patient is allowed time to calm down. Such a program may neutralize the nervous element.

PERMANENT TEETH.

Mrs. K. writes: What teeth appear in children after the 10th year?

REPLY.

The eight bicuspids usually make their debut between the 9th and 12th years; the four canines [eye] between the 12th and 14th years; the four second molars between the 12th and 15th years, and the four third molars [wisdom] between the 16th and 24th year.

COMBINATION.

S. A. writes: What is meant by a syndrome?

REPLY.

A set of symptoms which usually accompany a certain disease. For example, in Ménierè's syndrome, we expect to encounter dizziness, ear noises, deafness, etc.

UNDER A POUND.

H. G. writes: How much does the heart weigh?

REPLY.

On the average, 11 ounces in males and 9 ounces in females.

Test Your Facts

Below each of the following questions are listed three answers. Make your choice, see the correct answers below, and mark your score:

1. What is Africa's most northerly town? [a] Bizerte. [b] Algiers. [c] Tobruk.
2. How many Presidents of the United States are buried in Arlington National cemetery? [a] One. [b] Six. [c] Ten.
3. What is the poem that begins "Half a league, half a league, half a league onward"? [a] "The Ride of Paul Revere." [b] "Charge of the Light Brigade." [c] "Abou Ben Adhem."
4. Raisins are really dried [a] Plums. [b] Raspberries. [c] Grapes.

ANSWERS.

1. [a] Bizerte. 2. [a] One [William Howard Taft]. 3. [b] "Charge of the Light Brigade." 4. [c] Grapes.

WELL, HE KEPT ASKING FOR IT

Copyright, 1945, by The Chicago Tribune.

Front Views & Profiles

By MARCIA WINN

Idem Sonans.

A tear for Pansy Zilchy who
Voted for the more abundant life,
And got instead a world askew
In the more abundant strife.

H. H. H.

It Takes a Lot There.

A lady in search of a meal telephoned the Pump room the other day for a reservation. She gave her name as "Mrs. Cash, Mrs. N. O. Cash." Mrs. N. O. Cash?" the head waiter repeated. "With that name, lady are, you *sure* you want the Pump room?"

Maturity in Burma.

"So at last I have reached the age that every boy longs for," wrote the young American in Burma. "Guess I don't feel any older than I did last week, but a lot older than the last time I saw you. We celebrated it by mixing a can of hash with our rice. Some treat out here.

"A while ago a few of us piled our belongings on the back of a truck and took off down the road at the mercy of a Chinese driver. The road is just wide enough for a truck and a man, and heaven help the outermost. The road winds over one pass and down a valley, then up and over again.

"The Chinese drivers are very unskilled and leave us breathless. The gas shortage makes them think they can cut their engines and coast down 4,000 feet of switchbacks, and they usually do just that. Some of them just hang on the edge of a cliff, and often the brakes don't hold, the truck ending up a few thousand feet below classified as junk, salvageable.

"When the truck overheats going up a hill, as they all do, the driver jumps out, puts a rack under the wheel, and proceeds to tear the truck apart to make it run better. On our trip he took the carburetor apart four times completely and once partially. The master brake cylinder had to come out only once, a record. Never knew that tooth paste tubes and piano wire could do so much toward making a truck run.

"Our driver ran us into the ditch once and couldn't get out. He said he was content to sit there for the duration, so we 'kidnaped' him and I drove the rest of the way. Later we hired horses and took off into the hills where vehicles cannot go. A Chinese pack horse stands about chest high and can carry about 150 pounds, but is sure-footed and can go anywhere. Never walked so much in my life. The trails are only a foot or two wide and wind thru the hills like a road, only steeper.

"Some places on the trails are an upgrade of over 65 degrees without any switchbacks [with them, we can go up about 80 or 90 degrees]. Often we went on hands and knees and feet. A slip means a fall of at least a few hundred feet. In a few places the trail is straight down below and straight up above and just about wide enough for a man's two feet. One of our horses went over a place like this and dropped about a thousand feet. Don't know how he did it, but he was unhurt, and after taking about an hour to come back up, he plodded onward with his load. I had to climb down a cliff to get our baggage, which stuck on a tree stump half way down.

"Climbing up a trail over a pass, it is best to keep your eyes glued a foot or two ahead of you for two reasons: One, the trail is rocky and turned ankles are not uncommon; two, if you look ahead and see where you have yet to go, you would sit on the trail and give up. Your legs move mechanically and your body just drags along. At night you just drop and rest.

"Guess it separates the men from the boys."

Sailor's Choice.

Add nomenclature: One of the more popular waterfront bars in San Francisco is called Temptation.

Derby Score.

Nominated [by M. M.] as a man to be remembered: Elliott Roosevelt, the first man to have three separate wives present at three separate Presidential inaugurations of his father.

VOICE OF THE PEOPLE

Writers should confine themselves to 200 or 300 words. Give full names and addresses. No manuscripts can be returned. Address Voice of the People, THE TRIBUNE.

FOR A REPUBLICAN REVIVAL.

Tulsa, Okla., Jan. 17.—I have written members of the Republican national committee as follows:

"If the American people are encumbered with the annoyances and costs of burocratic government, the blame rests not with Roosevelt, but with the Republicans.

"I speak as a delegate to the last Republican convention, as a Republican who has fought Roosevelt vigorously for 16 years.

"The Republican party has been timid. It has lost the bravery that made it. The most forthright candidate we have had in the last dozen years was our Vice Presidential candidate in this last campaign.

"Dewey made just one speech that was effective. He reached the high of his campaign at Oklahoma City. There he opened up artillery and attacked Roosevelt. The next day he could have been elected. The rest of the time his speeches were thin and repetitious. 'Jobs for all' was swell the first two or three times. When it was the whole song for 40 times it got tiresome.

"Dewey spent much of his time indorsing Roosevelt. Truman could have given him ammunition on the appalling waste of the people's money, reckless squandering, mammoth projects promoted and abandoned. The Republican national committee did not do this. The Spangler administration should have handed Dewey an arsenal of ammunition. And Dewey was given nothing.

"Take the national headquarters out of the east and put it in Chicago. The west is where the Republican voters are. Induce Bricker to take charge of the party as a patriotic duty. Brownell is a dud.

"Swing into action now and be robust or let's get out and help the anti-New Deal Democrats form a new party. Let us do something for our country. Your body has been smug and stupid long enough."

RICHARD LLOYD JONES,
President and Publisher, Tulsa Tribune.

TVA'S AND TNT.

Chicago, Jan. 16.—This war began with an attempt to sink our fleet. Now that the war time importance of our industry has been demonstrated, it seems probable that World War III. will begin with a comparable sneak attempt on industry. We criticize the assembly of the fleet to permit its easy destruction. We are preparing to make it equally convenient for those who begin the next war when we plan more TVA dams.

The Russians at Dnepropetrovsk showed how speedily the greatest dam can be wrecked. Our army has found dam wrecking an efficient military measure. Yet we propose a series of dams whose simultaneous destruction would paralyze all plants dependent on them for power, as well as drown a fair proportion of our population. What possible benefits could balance the risk involved in dotting the country with such potential sources of annihilation?

JO D. READ.

FAVORS AN AMERICAN PARTY.

Milwaukee, Wis., Jan. 13.—I am 100 per cent in agreement with THE TRIBUNE'S appeal for a nationalistic Republican party in place of the present "New Deal Republican party," which consists of one-worlders, international money schemers, and international cocktail drinkers. We want an American party with American interests first.

LAWRENCE S. BREY.

FARMS WITHOUT TILLERS.

Pentwater, Mich., Jan. 7.—Sen. Byrnes knows a lot about farming, when he talks of taking the young men off farms and leaving the old, worn out men to do the work. Farming isn't just one man's job to sit down to. It's dozens of jobs to be done at the same time from before dawn to long after dark.

If the United States is to feed the world, it will take more than tired old men to do it. From this section of the state alone, there are farm sales every week, selling stock and equipment, for lack of help on the farm.

MARGARET MCKEE.

THOUGHTLESSNESS.

Chicago, Jan. 16.—The other day a service man of not more than 19, wearing the uniform of another country, was the victim of one of many mishaps currently occurring simply because of carelessness on the part of others.

The street car was crowded, and on the front platform a group of passengers were in a great hurry to get off. This service man had a bandage over one eye, and carried a cello in a canvas case. Naturally, he took his time about alighting from the car, but someone else shoved thru the crowd. The soldier lost his balance on the slippery step and slid onto the even more slippery "safety island." The cello case flattened ominously and even I could hear the sound of wood cracking.

The crowd of heedless citizens hurried on to catch another street car and get home, leaving the young man with the flattened-out cello case right where he fell. I stopped and helped him up, then retrieved the instrument for him. He did not speak English very well, but he did thank me with a few awkward sentences and a big smile.

Afterwards, I thought to myself, "I hope my soldier son in England isn't getting shoved around like this by thoughtless people."

SERVICE MOTHER.

FINDS CABBIES ACCOMMODATING.

Chicago, Jan. 2.—From newspaper accounts, it apparently has become a popular pastime to complain about taxicab drivers. By reason of physical necessity, I have been using taxicabs very extensively for several years. Thruout all this time, I have found the drivers uniformly courteous and obliging. I have to take trips a long distance from the loop and I have never had any driver complain or grumble.

GEORGE W. ANGERSTEIN.

FRIEND OF THE PEOPLE

Letters to this department must be signed with names and addresses of writers.

UP TO THE TENANT.

Chicago, Jan. 18.—In October we moved into an apartment which, unknown to us, was in a very filthy and dilapidated condition. We exterminated bugs, cleaned, repaired, and decorated the apartment from the front to the back door at our own expense. Since cold weather has set in we cannot keep the place warm enough, because [1] there are openings at all the windows. 2. What can we do and whom can we notify regarding this situation?

S. T.

1. You should have satisfied yourself on such points before accepting the apartment. The landlord is under no general obligation to repair.
2. We would say that it is up to you to make the repairs.

TRIBUNE LAW DEPARTMENT.

SOMETHING OUGHT TO BE DONE ABOUT THIS

Reprinted from Tribune's collection of Gaar Williams cartoons

400 RISK LIVES IN WAR ON JAPS AT STATE PRISON

Seek Malaria Cure Thru Tests on Convicts.

Requests by the government for volunteers who would submit to experiments by the board for the coordination of malarial studies to help win the war against Japan found a ready response at Stateville prison, Warden Joseph E. Ragen announced yesterday. About 400 convicts, or 10 per cent of the inmates, have been accepted and for some months have been taking new and strange drugs not heretofore used on humans, he said.

The experiment is described as part of a nation-wide search for a more effective weapon against the malaria parasite which has incapacited many fighting men. The project thus far has consisted of studying the effect of certain drugs on the human system. Later the information gleaned is to be used in treating convicts who volunteer to be infected with malarial parasites thru the bites of live mosquitoes brought here from New Guinea.

U. of C. Conducting Tests.

The tests are under the immediate supervision of the University of Chicago's department of medicine working under contract with the committee on medical research of the office of scientific research and development. The work is part of a national program under the direction of the board, which is a joint body with representation from the army, navy, United States public health service, office of scientific research and development, and the national research council.

In charge at Stateville prison are Captains Branch Craig Jr., Theodore N. Pullman, and C. Merrill Whorton, and Lt. Ralph Jones Jr., of the army.

The convicts get periodical doses of drugs of one kind or another, go about their routine tasks, and are under constant observation to determine what effects the drugs are having, Warden Ragen explained. The human guinea pigs are honor bound not to take any other medicine and have sworn they will not do anything that might interfere with the accuracy of the tests.

Seek Permanent Cure.

The need for a substitute for quinine became acute right after the attack on Pearl Harbor and led to the plan of using volunteer convicts in the search. Atabrine, a synthetic compound, has proved to be more effective than natural quinine derived from the cinchona bark in suppressing symptoms of malaria, it was explained, but neither atabrine nor quinine provides a permanent cure for benign tertian malaria.

While no announcement has been made as to the results of the tests on convicts, it was understood the Illinois prison tests have been most satisfactory. Those who have taken the tests have volunteered to a man to go thru with the other part of the program—inoculation thru mosquito bites, Ragen said.

CHILD DROWNS IN TANK.

Clinton, Ia., Jan. 19 [Special].—John Harderson, 2, drowned late yesterday in a water tank on the farm of his parents, Mr. and Mrs. Alvin Harderson, near DeWitt.

HAROLD TEEN
I WANT A JOB!
I WANT A JOB!
TAKE IT EASY, SHADOW! HAVE A PIECE OF CAKE!
IT'S SUPER—YOU WANT TO FILL A BIG COG IN THIS MAN POWER SHORTAGE—I KNOW GOOFY WILL SEE YOU!
(GULP!)
KIN I SEE HIM RIGHT NOW?
RIGHT NOW! RUN TO TH' PIPDYKE PLANT—GO TO GATE 8—ASK TH' GUARD TO TAKE YOU TO GOOFY'S OFFICE—
SWISH!
SWISH!
SMITTY
BOSS! THAT MAN IS DRIVING OFF WITH YOUR CAR!!
HE'S THE GUY WHO OFFERED YOU A THOUSAND BUCKS FOR IT!
DON'T GET EXCITED! HE'S PROBABLY JUST TRYING THE CAR OUT!
THEN WHY IS HE IN SUCH A HURRY—HE'S EVEN GOING THROUGH A RED LIGHT!

JURY QUIZ BEGUN IN 2D DEATH AT STATE HOSPITAL

The county grand jury started yesterday an investigation of the second death of severe injuries within the last two months at the Chicago State hospital [Dunning] as the result of the death Thursday of Reuben Washington, Negro, 70, of 3609 Federal st., a mental patient. A supervisor and five hospital attendants were subpenaed to appear before the jury.

Stanley Gorski.

Examination showed that Washington suffered fractures of 12 ribs and severe internal injuries. Wiley Hutson, an attendant at the hospital, told Assistant State's Atty. Clement Cody that he saw Stanley Gorski, 66, another attendant, kick Washington with his heel several times as Washington lay on the floor and that Gorski said, "I thought he had a knife."

Orlie Booten, a hospital supervisor, said he stopped the scuffle after he saw Gorski kick Washington once. Gorski, an attendant for 10 years, admitted to Cody he had kicked Washington once but asserted he saw the Negro holding a wire which he thought was a knife. Cody said no wire was found.

Gorski was ordered suspended and held by county highway police as a coroner's inquest was continued until Jan. 26 pending the grand jury investigation. The jury also is looking into the death last Nov. 19 in the hospital of James McNeil.

CHEWING GUM STOLEN.

John Schuman of Palatine told police yesterday that a carton of chewing gum, valued at $60, was stolen out of his truck parked in front of 412 N. Leavitt st.

VETS OF DANDY FIRST CALL ON GOVERNMENT TO RE-ACTIVATE UNIT

A resolution adopted by the Veterans' Corps of the 131st Infantry [Dandy First], 33d division, yesterday expressed regret at its inactivation by the adjutant general of the army and urged the government to reactivate "this historic regiment as a complete regimental unit in the United States army."

The regiment, oldest organization of the Illinois National Guard, was organized in 1874 as the 1st Illinois infantry and participated in the Spanish-American war. It also served on the Mexican border in 1916, in France in World War I., and was mustered into federal service in the present war with a full complement of officers and men.

Recently the regiment was inactivated "until—and if—future needs of the army may reactivate it." Most of the regiment's original members were taken from it to serve as the nucleus of other new military units during World War II. The resolution stated that inactivation of the regiment was an "unfortunate and serious blow to the morale of the Illinois National Guard troops now in service."

Drury's Suit on Captain's List Continued to Monday

Judge John C. Lewe in Superior court yesterday continued to Monday a suit by Police Lt. William J. Drury to restrain the city from appointing more than 21 new captains to the 22 vacancies in the police department before he is given a promotional examination by the civil service commission. The continuance was by agreement between attorneys. Drury was suspended with six captains last summer, and Superior Judge Joseph A. Graber has ordered the city to reinstate all of them.

NEGROES URGED TO INVEST IN HOME BUILDING

Recommendation that Negroes use their own funds for immediate relief from poor housing conditions was made by two speakers yesterday at the Chicago Urban league's annual conference on race relations at Central Y. M. C. A.

"Chicago is the second wealthiest Negro city in the world, but to date Negro wealth and the resources of Negro financial institutions have not been made readily available for the construction of new Negro housing," said William E. Divers, regional representative of the national housing agency.

H. Evert Kincaid, executive director of the Chicago Plan commission, said that rebuilding of blighted areas, which ultimately will provide modern dwellings for Negroes, will have to be done "fundamentally" with private capital, including resources of the Negroes themselves.

The conference was the first of three. Next Friday, the topic will be employment, and Feb. 2 social aspects of race relations will be discussed."

Premier of Australia Will Resume Duties on Monday

CANBERRA, Australia, Jan. 19 (AP).—Francis Forde, acting prime minister, said today that John Curtin, who has been ill for three months, would resume his duties on Monday as prime minister and minister for defense.

OLANDER FIGHTS POST-WAR ARMY SERVICE FOR ALL

Divergent views by proponents and opponents of the proposed universal military training law were expressed yesterday at a five state regional meeting sponsored by the American Legion national defense committee in the Morrison hotel.

Appearing on the all day free discussion program were schoolmen, churchmen, and spokesmen for the army and labor. Legion officials charged that considerable opposition sentiment, which developed during the session, was the result of a concerted plan by opponent organizations and individuals to pack the session with their spokesmen.

Charges Confusion.

Victor Olander, Chicago, secretary of the Illinois Federation of Labor, raised the question of the constitutionality of the proposed bill for compulsory military training. He said, "I am definitely opposed to the bill." He charged proponents of the bill are confusing the power of government in war and peace time.

"It seems that the advocates of military training," he said, "appear to think that war time powers are carried over in peace time. This is a grave error."

Frank Greenya, Milwaukee, Wis., a member of the Legion national committee, said he favored some form of military training as essential to maintenance of the American way of life and democracy.

Modifications Proposed.

George Carrothers of the faculty of the University of Michigan asserted he was in favor of universal training, but proposed some modification and changes in the pending Gurney-May bill in Congress.

Declaring he was not committing himself for or against the proposal, Norman E. Borgerson, director of the department of public instruction in Michigan, raised issues of what effects the program would have on education.

Lt. Col. Robert W. Copelan, Columbus, O., of the 5th service command, explained the proposed plan of universal training as outlined by the war department. Attending the session were representatives from Michigan, Ohio, Indiana, Illinois, and Wisconsin.

Officials said it was one of a series of meetings to be held thruout the country for the free discussion of viewpoints on military training.

Professors Hold Debate.

Seventy-five members of the Northwestern university chapter of the American Association of University Professors heard the same question debated in Harris hall.

Prof. William Jaffe of the department of economics, who argued on the negative side of the question, asserted compulsory military training in Germany, France, Spain, and Japan had resulted in a dismal failure and hadn't proved a boon to democracy. "If we are to champion freedom from fear," he continued, "why propose the greatest military force in the history of the world? If compulsory training were a guarantee of peace, Europe should be the most peaceful spot on earth."

On the affirmative side, Kenneth Colgrove, head of the department of political science, said the question is purely academic "because congress is going to pass the bill and the President has asked for it." He said too much freedom of speech in America could be "dangerous." He said the long debate in congress on the selective service law "hampered our preparation for war, delayed military defense, and cost thousands of lives."

TWO WHO FLED WAUPUN CAUGHT AT MILWAUKEE

Waupun, Wis., Jan. 19 (AP).—Two long term convicts who sawed their way out of the state prison here today and scaled the wall with a looped rubber hose ladder were captured in a Milwaukee apartment building a few hours later by detectives. The fugitives were Francis Conrad Stelloh, 32, Milwaukee, serving 45 years, and Frank Blacka, Chicago, 38, serving 30 years for robbery. Both were sentenced from Milwaukee.

Shortly after the break prison officials reported the theft of an automobile from a repair shop.

"Wonder how soon I can get another furlough!"

There's one thing about the food and drinks served at ISBELL'S . . . it's so good you always look forward to the next visit! Make it soon . . . it's a pleasure to serve you. 3 Convenient Locations . . . 940 Rush St., 590 Diversey Pkwy., and 1435 E. 51st Street.

EYES ON TOMORROW

On drawing board and blueprint, in research laboratory and on testing machine you will find the shape of things-to-come in railroading.

We know the American public expects great things — new, modern trains; daring designs; exciting and novel innovations; new power; new speed; new riding qualities; new comforts and luxuries; new services and ideas in travel, in shipping . . . in a word, transportation values beyond anything known or experienced before.

In its planning, the Pennsylvania Railroad has these things in mind — for it is a tradition of this railroad to look ahead, and apply its research to finding new ways to serve the traveling and shipping public better!

★ 50,757 entered the Armed Forces ★ 533 have given their lives for their Country

BUY UNITED STATES WAR BONDS AND STAMPS

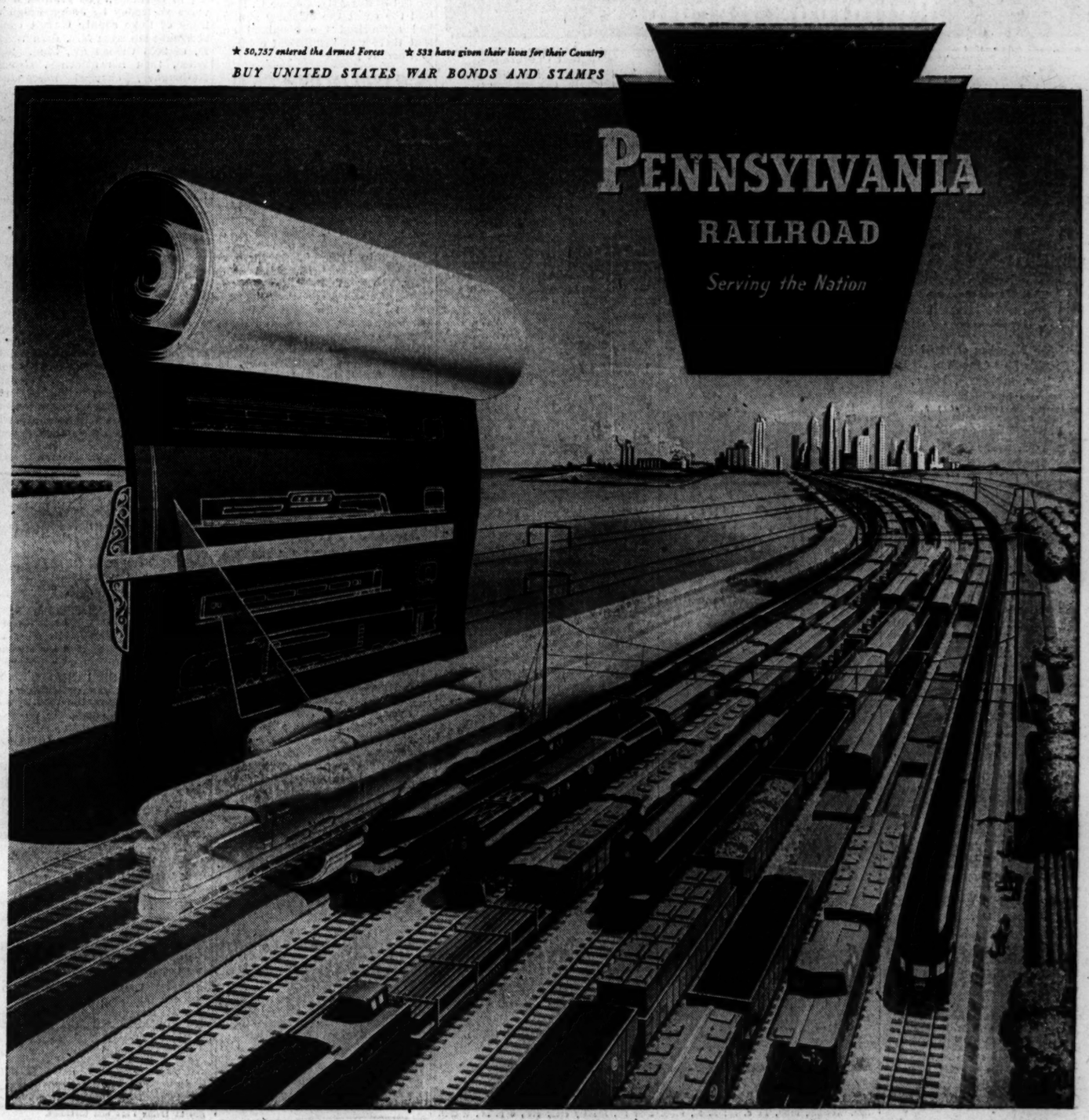

UNIFORM

OLD THOMPSON is a whiskey you can serve with all the confidence in the world. Rich in taste without being heavy, its quality and character are always uniform. The reason: OLD THOMPSON is blended in Kentucky by GLENMORE. Blended Whiskey 86.8 Proof—65% grain neutral spirits.

OLD THOMPSON BRAND Blended Whiskey

Glenmore Distilleries Co., *Incorporated*, Louisville, Ky.

A BETTER BLEND FOR BETTER DRINKS

MASS IN GREEK RITE WILL OPEN UNITY SESSION

Service Will Be Held in Cathedral Tomorrow.

BY THE REV. JOHN EVANS.

Holy Name cathedral will be the scene of an unusual service tomorrow noon when Bishop Ambrose Senyshyn, auxiliary of the Ukrainian Greek Catholic diocese of the United States, will pontificate at solemn mass in the Byzantine or Greek rite.

The mass will open a church unity congress under chairmanship of Archbishop Samuel A. Stritch, sponsored by the Teresa Higginson guild which was organized to create better understandings between racial groups and the various rites approved by the church other than the Latin. Bishop Senyshyn was formerly pastor of St. Nicholas Ukrainian Greek Catholic church, Rice st. and Oakley blvd. He was the first United States citizen and member of the Order of St. Basil the Great to be consecrated a bishop in the Ukrainian Greek Catholic church.

Seminarians Make Up Choir.

The choir at the service will be made up of Latin rite seminarians from Mundelein, selected for their representative national and racial origins as well as musical ability. The liturgy was transliterated from the Slavonic texts phonetically into English. The Rev. Desmond A. Schmal, S. J., of St. Mary of the Lake seminary, liturgical scholar, who preached several times for the Basilian fathers at St. Nicholas church when the services were broadcast, will deliver the sermon.

The broadcasts on W-G-N were widely acclaimed for their musical excellence and solemn beauty. Following the divine liturgy in Holy Name cathedral the Unity congress will be opened by the Rev. Walter Croarkin, Chicago Heights, moderator of the Teresa Higginson guild. The Rev. Dr. Vladimir Vancik, pastor of SS. Peter and Paul Coatian Greek church, will preside and the Rev. Chrysostom Tarasevitch, O. S., of the Ruthenian rite will speak on "The Russian Religious Mentality."

Holy Hour Ends Congress.

The Lysenko choir of St. Nicholas church will sing selections from the Ukrainian liturgy interspersing addresses by the Rev. Bernard Laukemper of St. Aloysius church and Father Tarasevitch. The congress will close with a holy hour conducted by the Rt. Rev. Procopius Neuzil of St. Procopius abbey, Lisle. The Rt. Rev. Msgr. James J. Horsburgh of the Society for the Propagation of the Faith, will be the preacher.

Auto Bandits Gets $4,000 at Great Scotland Yard

LONDON, Jan. 19 [Reuters].—A messenger entering Great Scotland Yard, London's old police headquarters in Whitehall, was robbed of $4,000 today by three auto bandits.

Religious News Notes

Tomorrow will be Theological Education Sunday in all Episcopal churches. **Bishop Wallace E. Conkling** has asked special offerings for purpose. **The Rev. Dr. Percy Norwood** of Seabury Western Theological seminary, Evanston, will be the Theological Education day preacher in Episcopal Church of the Epiphany, 201 S. Ashland av., tomorrow morning, and at the 5 p. m. evensong the Breck Missionary society of that seminary will conduct the service. . . . **Charles Tatter,** Illinois Institute of Technology senior, announces the organization of a chapter of the Inter-Varsity Christian fellowship. The fellowship was founded in Cambridge, England, and now has 150 chapters in American educational institutions. . . . The annual meeting of the women's division of the Church Federation of Greater Chicago will be held at noon next Friday at 17 N. State st., with **Mrs. H. S. Bechtolt** presiding. **Chaplain Fennellon D. Hewitt** of the navy, recently returned from overseas duty, will be guest speaker, and reports on various phases of the division's work will be read by officers. **Mrs. Harold W. Ruopp** will conduct the devotional.

The 11th annual Student Pastors' conference of the Evangelical Lutheran church, Missouri synod, will be held Tuesday and Wednesday in the Hotel Sherman, with the **Rev. Dr. W. C. Burhop,** University of Wisconsin; chairman. The **Rev. Dr. W. Arndt,** Concordia seminary, St. Louis, Mo., will speak at the Wednesday night session on "Helping the Doubting Heart." . . . **Dr. William B. Heyne** will conduct the St. Louis A Capella choir at 3 p. m. tomorrow in the Eighth Street theater in its 16th appearance under his baton. Among its members is **Lloyd Behnken,** son of the **Rev. Dr. John W. Behnken,** president of the Lutheran church, Missouri synod. . . . The **Rev. Dr. Charles Clayton Morrison,** editor of the Christian Century, will preach tomorrow morning in Rockefeller Memorial chapel, University of Chicago. . . . Seven Episcopal parish choirs will participate in the second annual hymn festival in St. James' church at 4:30 p. m. tomorrow. **Dr. Leo Sowerby** will direct the 1,000 choristers. The **Rev. Dr. Arthur W. Farlander,** Santa Rosa, Cal., will discuss the new Episcopal hymnal. . . . **Dr. Abram L. Sachar,** national director of B'nai B'rith Hillel foundations, will address the organization meeting of the Chicago chapter Tuesday night in the Covenant club. . . . The Catholic club of the Episcopal diocese will meet Thursday night, Feb. 1, in St. Thomas church, 3801 Wabash av. The preacher will be the **Rev. Canon Bernard I. Bell,** Providence, R. I. The **Rev. James M. Duncan,** Church of the Atonement, will speak at the preceding dinner meeting.

Dr. John R. Mott, Y. M. C. A. international administrator, will address the Sunday Evening club tomorrow night in Orchestra hall on "Grounds of Hope in the World Situation." . . . Nazareth Lutheran church, Union av. and 113th st., will hold a mortgage burning service at 4 p. m. tomorrow, conducted by the **Rev. Carl J. Hanson,** pastor. Guest speaker will be the **Rev. Dr. Martin Anderson,** president of the eastern district, Norwegian Lutheran church. . . . **Dr. No-Yong Park,** oriental lecturer, will be forum speaker tomorrow night in the First Congregational church, Ashland and Washington blvds. His topic will be "China Today and Tomorrow." . . . The Bible in four phases of life will be presented Friday night at the annual meeting of the Chicago Bible society at 32 W. Randolph st. —in the jail, by **Warden Frank Sain;** in business, by **J. L. Kraft,** industrialist; on the battlefront, by **Chaplain Ansgar Sovik,** U. S. N. A., and musically, by the Russian Baptist church. . . . Pulpit appeals will be made tomorrow for funds to fight poliomyelitis. The campaign, sponsored by the National Foundation for Infantile Paralysis, will continue in the Chicago area thru Feb. 2. Co-chairmen are **Col. A. A. Sprague and Britton I. Budd.** . . . **Rabbi James G. Heller,** Cincinnati, O., chairman of the United Palestine Appeal, will speak tomorrow night in Temple Judea, 1227 Independence blvd., on the "Back to the Synagogue Movement" fostered by the Union of American Hebrew Congregations to bring those unaffiliated into the synagogue.

CHURCHMEN ASK MORE ACTION ON SECURITY PLAN

Cleveland, O., Jan. 19 (AP).—The nation's Protestant churches were urged today to take "appropriate social and political action" to back their indorsement of United States entry into a world organization.

More than 500 delegates from 45 Protestant denominations and groups, meeting in a conference called by the commission on a just and durable peace, adopted a proposed world affairs platform for their faiths, including a resolution asking President Roosevelt to convene all the allied nations for further action on a world security organization.

The platform called for:

Peace terms that would encourage Japan and Germany to join a community of nations.

Government regulation of industry after the war.

Seek to Abolish Poll Tax.

Nine amendments to the Dumbarton Oaks world security proposals.

Postponement until after the war of congressional action on compulsory military training.

A permanent federal fair employment practices act, repeal of the poll tax and "other [racially] discriminatory laws."

"An immediate explicit statement by allied governments on the postwar status of Germans and Japs."

Immediate autonomy for dependent peoples "now ready for self-government," and preliminary steps for freedom of others.

Dulles Heads Group.

The platform, adopted almost unanimously, was drafted by a committee headed by John Foster Dulles, chairman of the commission, and Dr. G. Bromley Oxnam, president of the Federal Council of Churches of Christ, which established the commission. The conference closed today.

The resolution was sent to virtually all churches of Protestant denomination in the United States and Canada, with a statement that "the churches are expected to carry forward a concerted program of study" of the conference proposals.

OBITUARIES

Converse Goddard.

Services for Converse Goddard, 64, insurance executive, who died Thursday, will be held at 2:30 p. m. Monday in St. Chrysostom's Episcopal church, 1424 N. Dearborn st. A son of a pioneer Ohio family, Mr. Goddard was graduated from Kenyon college, Gambier, O., and came to Chicago, where he founded the firm bearing his name. He was a vestryman of St. Chrysostom's church. His residence was at 426 Arlington pl. He is survived by his widow, Martha; a daughter, Mrs. d'Alte A. Welch of Cleveland, O.; a son, Ensign George B. S. Goddard, now on duty in the Pacific theater, and a brother, Thomas J. Goddard of New York.

Dr. James A. MacLean.

LONDON, Ont., Jan. 19 (AP).—Dr. James Alexander MacLean, 76, former president of Idaho State university and of the University of Manitoba, died last night of a heart attack. He became president of Idaho State in 1900 and of Manitoba university in 1913. He is survived by five sons, one of whom, Dr. Alexander MacLean, is at Great Lakes Naval Training station.

Edward Bennett.

Edward Bennett, police chief of Munster, Ind., for the last 14 years, died of a heart attack yesterday. He collapsed in his car in front of the Munster police station. Chief Bennett formerly was an Indiana state policeman, and had long been active in Boy Scout work. He was 53. He leaves his widow, Madge, and a son, Bruce.

Corp. Edward J. Lavin Jr.

Services for Corp. Edward J. Lavin Jr., 23, of 160 N. Laramie av., a gunner in the army air forces who was killed Monday night in a plane crash near Dyersburg, Tenn., will be held at 10 a. m. Monday from a chapel at 4817 Madison st. to St. Thomas Aquinas church. He is survived by his parents and two sisters.

Rent Overcharges Laid to Landlords in 3 Suits

The office of price administration yesterday filed three rent overcharge cases in Chicago courts, demanding triple damages. They included cases against Hubbard Stemley, 615 Oakwood blvd., $1,462 damages on alleged overcharges at 3537 Ellis av. in Municipal court; Roosevelt Building corporation and Peter J. Vlahos, $225, on property at 7006 Roosevelt rd. and 1206 S. Home av., Berwyn, in Circuit court; and George Klauser, owner of an apartment at 304 Concord pl., $150, in Municipal court.

1,200 STUDENTS AT N.U. PROTEST TUITION BOOST

A rally attended by more than 1,200 Northwestern university students was conducted yesterday in Scott hall, on the Evanston campus, in protest against an announcement Thursday that the board of trustees had voted to increase tuition fees in the full schools beginning Sept. 1.

Joan Wagner, managing editor of the Daily Northwestern, student newspaper, as spokesman for a student committee after a meeting with President Franklyn B. Snyder, said that "President Snyder made no promises and no commitments." It was reported he asked for written questions to which it was said he will reply Tuesday.

The protest movement was touched off Thursday by an announcement in the Daily Northwestern that tuition would be increased by amounts varying from $13.50 per academic year in the school of music to as much as $63.50 in liberal arts. Miss Wagner said no action will be taken until publication of Snyder's replies.

U. S. WILL TEACH LATIN AMERICA ROAD BUILDING

Twenty Latin American highway engineers will be given advanced training in the United States each year thru an expanded program announced yesterday by Charles M. Upham, engineer-director of the American Road Builders' association. The association in the past has arranged for two or three men each year to work with highway departments and road machinery manufacturers in this country.

"These men will be given a complete course in design, construction, financing, and maintenance of modern highways and in the use of road building machinery," Upham said at the association's convention in the Stevens hotel. "This training is open to promising engineers from Mexico and the Central and South American republics."

The convention urged the war surplus board to turn back to the manufacturers any unneeded bulldozers and other machinery ordered by the army and navy, to be distributed thru normal channels.

U. S. DROPS CASE AGAINST UNCLE IN DRAFT DELAY

On authority of Atty. Gen. Biddle, the government presented a motion before Federal Judge William J. Campbell yesterday to dismiss an indictment charging Donald A. Ritholz, 34, of 3800 Lake Shore dr., with giving false information to a draft board in connection with deferment of two nephews. The nephews, Edward Bedno, 19, of 5630 Kenmore av., and Edward W. Ritholz, 21, of 3300 Lake Shore dr., now are in the army.

Last Aug. 25, Ritholz and his two nephews were held under bond pending grand jury investigation and the uncle was subsequently indicted on charges of swearing in an affidavit that they were essential workers. The federal bureau of investigation asserted the two were doing only routine work. Charges against the nephews, who were employed by the Midwest Scientific company, 1148 Chicago av., which is owned by their fathers, Morris Ritholz and Jacob Bendo, were dropped.

Judge Campbell granted the government's motion after Assistant United States Atty. George G. Kelly told the court the attorney general had authorized the dismissal and that there was insufficient evidence to warrant prosecution.

DISCLOSE $5,000 DEAL IN ACTOR'S PATERNITY SUIT

Los Angeles, Cal., Jan. 19 (AP).—Terms under which a paternity suit against Screen Actor Rod Cameron was settled out of court became known today when the court ordered the opening of records in the case after ruling they were sealed without authority.

Toni St. John, former secretary to Ventriloquist Edgar Bergen, brought the action against Cameron, alleging that he is the father of her baby, a boy born last month.

The agreement provides that Cameron, who denies fatherhood of the child, will pay Miss St. John and her lawyer $250 each immediately, and an additional $2,250 each on condition that the child has been adopted by a third party by March 1, 1946, or has died meanwhile.

Miss St. John testified she and Cameron were married at her insistence, when she learned she was to have a child. The marriage later was annulled, she said, because her divorce from a previous husband had not become final.

G. I. IN GERMANY WINS DIVORCE FROM ZION WIFE

Sgt. Richard Ward, 25, now serving in Germany, was granted a divorce yesterday by Judge Ralph J. Dady of Lake county Circuit court at Waukegan from Mrs. Fern Ward, 23, of 2603 Gideon av., Zion. Sgt. Ward, thru his attorney, George McGaughey, charged misconduct and alleged he was not the father of a son born to his wife last July. McGaughey said no word had been received from Sgt. Ward in the last 30 days and asked the court to stamp the time the divorce was granted in the event any legal tangle developed. Sgt. Ward's mother, Mrs. Cloras Ward, 426 Liberty st., Waukegan, testified in his behalf.

$40,000 DONATED IN FIRST DAYS OF POLIO CAMPAIGN

More than $40,000 in contributions was reported in the opening days of the campaign to raise funds for the Cook county chapter of the National Foundation for Infantile Paralysis, it was announced yesterday by Britton I. Budd and A. A. Sprague, co-chairmen of the drive.

Corporate gifts include those of the Commonwealth Edison company, $2,000; Marshall Field & Co., $1,000; Carson Pirie Scott & Co., $1,000; Peoples Gas Light and Coke company, $1,000, and Public Service Company of Northern Illinois, $1,000.

Final returns on the birthday cake auctioned last Monday by Mayor Kelly in city hall show that the sale netted $4,233. Campaign officials said that some of the larger contributors are increasing their donations this year because the chapter faces a depleted treasury in 1945 because of heavy expenses in treating 1944 cases and polio victims of previous years.

QUORUM BRINGS SMILE AND THEN NEW SQUABBLE

For the first time since Oct. 13 a quorum of four aldermen answered roll call at a Highwood council meeting last night. Mayor Charles Portilia beamed. It appeared the council would approve bills which had accumulated since a political row caused aldermen to absent themselves from meetings.

The mayor's complacency soon changed to chagrin. Ald. Guidi Serafino, a rival, disputed a $5 bill for renewal of a policeman's bond. Mayor Portilia told him, "O, sit down!" Serafino retorted, "We want no Mussolini here, you Hitler!"

Mayor Portilia ordered a policeman to throw Serafino out. City Treasurer Edgar C. Benson reminded the mayor this would wreck the quorum. Serafino remained. Most of the bills were approved.

Store Shoe Department Suspended for 30 Days

In the first action of its kind in the Chicago area against a shoe dealer, the office of price administration yesterday suspended Jack's Department store, 1060 Broadway, Gary, Ind., for selling 2,269 pairs without collecting coupons, John R. Allen, regional hearing commissioner, announced. Allen said Jack Schonfeld, owner, admitted the sales, and that the suspension, to run for 30 days starting Jan. 29, will affect only the store's shoe department.

YOUR FLOWERS TO THE LIVING ARE THEIR STRENGTH

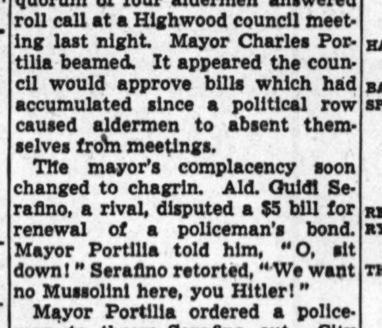

Allied Florists' Assn.

Religious Services

Adventist

NORTH Shore—N. E. Hermitage at Sunnyside. Sat. service, 9:30 a. m.; worship, 11 a. m.

SOUTH SIDE—Princeton-av. and 60th-pl. S. S., 9:30; worship, 11; M. V., 8 p. m. Friday.

Baptist

LORIMER MEMORIAL BAPTIST. 600 E. 73d-st. I. Cedric Peterson, Pastor. 9, 11:15, "The Way to Happiness." 7:30, Sound Motion Film, "The Prodigal Son."

BELDEN AVENUE BAPTIST. 2309 N. Halsted. H. C. Fulton, Pastor. Services 9:45, 11 a. m.; 7:45 p. m. "Hear Ye the Word of the Lord."

Catholic

SHRINE OF ST. JUDE THADDEUS. Dominican Fathers, 1960 S. Ashland. NOVENA SERVICES Every Thursday. MASSES, 10 A. M., 12:10 P. M. HOLY HOURS, 6:30, 8 p. m.

ST. JEROME'S, LUNT and PAULINA. Masses Sunday, 6, 7, 8, 9, 10, 11, 12 noon. Week days, 6:30, 7, 7:30, 8 a. m.

ASSUMPTION—Orleans and Illinois-sts. Sunday Masses, 7:30, 9, 11, 12:05.

Christian Science

CHRISTIAN SCIENCE CHURCHES

Twenty-two branches of The Mother Church, The First Church of Christ, Scientist, in Boston, Mass., are in Chicago

Sunday Services 10:45 and 11 A. M. Also afternoon and evening.

DOWNTOWN CHURCH

SEVENTEENTH at ORCHESTRA HALL. Sun., 11 A. M.; Wed., 12 Noon & 8 P. M.

SUBJECT—JAN. 21

"LIFE"

Sunday School for pupils up to 20 years. Wednesday Evening Meetings, 8 P. M., include testimonies of C. S. healing. Also 12 Noon at Seventeenth Church.

Christian Science Reading Rooms [Downtown District.] 8 S. Michigan and 18 S. La Salle. Each of the twenty-two churches maintains a free Public Reading Room where the Bible and authorized Christian Science literature may be read, borrowed or purchased.

FREE LECTURES

By members of the Board of Lectureship of The Mother Church. Monday, Jan. 22, Thirteenth Ch., 8 p. m. 10317 Longwood-drive, by Florence Middaugh, C. S. Friday, Jan. 26, Fifth Church, 8 p. m. 4840 Dorchester-avenue. By Harold P. Nunn, C. S. B.

Community Churches

BRYN MAWR COMMUNITY CHURCH. 7000 Jeffery-avenue. 11 a. m. service. Dr. Ray Freeman Jenney, Minister. 11 a. m., "NEVERTHELESS."

Congregational

FIRST CONGREGATIONAL CHURCH, Corner Washington and Ashland-blvd. DR. FREDERICK KELLER STAMM. 11 a. m., "The Gospel of Main Street." Matin Choir, Dr. Paul Vernon, Conductor. Organist, Dr. William Lester. 8:00, DR. NO-YONG PARK. "China: Today and Tomorrow."

Rogers Park, Ashland at Morse. STANLEY B. CROSLAND, Minister. 11 a. m.: "The Weight of a Man's Soul."

MILLARD, 23d and Cenral Park. Douglas Maclean, Pastor. Service 11 a. m.

Divine Science

FIRST DIVINE SCIENCE CHURCH OF CHICAGO

Dr. Claudine Whitaker

Sunday, 11 A. M. "THE HEROIC QUEST"

THORNE HALL

N. W. cor. Superior-st. and Lake Shore dr.

Episcopal

THE CHURCH OF OUR SAVIOUR. 530 Fullerton-parkway. The Rev. Donald Boyd Kline. Sunday Holy Communion, 8 a. m. Choral Eucharist and Sermon, 11 a. m.

Evangelical and Reformed

ST. PAUL'S CHURCH

Fullerton and Orchard.

DR. GERHARD W. GRAUER

11 a. m., "The Need for Discipline."

Go to Church Sunday

Independent

THE MISSING LINK IN CHRISTIAN WORK.

COOPERATION!

MORE THAN 35 CITY-WIDE YOUTH ORGANIZATIONS ARE HELPING . . AND BEING HELPED . . IN YOUTH FOR CHRIST

Tonight . . . 7 P. M.

CHICAGOLAND YOUTH FOR CHRIST

TORREY JOHNSON, DIRECTOR

coöperating with

FUNDAMENTAL YOUNG PEOPLE'S FELLOWSHIP IN THEIR ANNUAL CONVENTION. SESSIONS FROM 2:30, SUPPER AT 6. MASS MEETING AT 7 P. M.

MAIN SPEAKER

JIMMY JOHNSON of Raleigh, N. C.

PROGRAM INCLUDES: DOUG FISHER, JUST BACK FROM TORONTO, BEVERLY SHEA KING'S CAROLLERS . . MERRILL DUNLOP, ROSE ARZOOMANIAN . . BOB COOK.

Every Sat. Night . . . Moody Church

Clark and La Salle at North.

"MAKE YOUTH FOR CHRIST YOUR SATURDAY NIGHT HABIT IN '45."

MOODY CHURCH

World Renowned Gospel Center. North Clark St. at North Av. Dr. H. A. Ironside, Pastor.

VISITORS ALWAYS WELCOME

9 A. M. "Morning Devotions." Radio Broadcast—WJJD-1160 KC.

9:45 A. M. Sunday School—All Ages.

11 A. M. "GRACE"

WHAT IT IS—WHAT IT DOES

Music by Mrs. Ruth Paul.

7:30 P. M.

VICTORY RALLY WITH JACK WYRTZEN

Director of Youth for Christ Movement, New York City, also Glenn Wagner, Washington, D. C., former All-American Football Player. Larry McGuill, Eastern Radio Minister and Pianist.

Large Chorus Choir and 4-Manual Organ. 4,000 Seats. Just 2 Miles North of Loop. Clark, Broadway & North-av. Cars to Door.

ETHICAL SOCIETY

Curtiss Hall, Fine Arts Building, 410 S. Michigan-avenue.

Sunday, Jan. 21, 11 a. m.

ALGERNON D. BLACK

[SOCIETY FOR ETHICAL CULTURE, N. Y.] "IS PEACE AN ILLUSION?"

CENTRAL CHURCH

STUDEBAKER THEATRE

410-418 S. Michigan-av.

DR. HAROLD W. RUOPP

Sunday at 11 a. m. "THE WAY OF LIFE."

Lutheran

American Lutheran Conference

ST. STEPHEN'S—57th and S. Sangamon. O. H. GROTH, Pastor. Nor. 7075. Services, 8:55, 11:00, S. S., 9:45.

SALEM AUGUSTA SYNOD. C. Trued, Pastor, 74th and S. Calumet. Sun. Worship, 9:30, 11 a. m.; S. S., 9:30.

Lutheran Synodical Conference.

THE LUTHERAN CHURCHES of Chicago [Missouri Synod] invite you to worship. For information call Lutheran Bureau, Inc. Butterfield 0618. Lutheran Hour—W-G-N—11:30 a. m. Sundays.

OUR REDEEMER 6430 S. Harvard. LUTHER A. SCHUESSLER, S. T. M., Pastor. Sunday, 10:45 a. m. "Healing of the Leper and the Palsied."

ST. PAUL, 7619 Dorchester-avenue. Rev. E. H. Pflug, Pastor. 7:30 p. m., Guest Speaker, Missionary from India.

The Evan. Lutheran Church of St. Luke. Adelbert R. Kretzmann, Pastor. Belmont and Greenview-avenue. Services 9:30 and 11.

ST. JAMES' LUTHERAN. 9:30—Fremont at Dickens—11:00. ARTHUR C. DAHMS, PASTOR.

CHRIST, 1501 N. Long-av., 5400 W. Warner H. Grothman, Pastor, 10:45 a. m.

United Lutheran Church

UNITED LUTHERAN Churches of Chicago Invite You to Worship with them. Armin G. Weng, D. D. Pres. Ill. Synod, U. L. C. A. 77 W. Washington-st. Fra. 9847.

SOUTH

WOODLAWN IMMANUEL—6400 Kenwood. C. E. Paulus, Pastor, Worship, 11 a. m.

WEST

NORTH AUSTIN—Mason and Le Moyne. F. Otterbein, D. D., Pastor, 8:30, 9:45, 11. The Rev. H. R. Allen, Assoc. Pastor.

NORTH

GRACE—600 Belden-avenue [2300 N.]. H. G. Twietmeyer, Pastor. "Wanted—A Spanking Boy."

HOLY TRINITY—1218 Addison [3600 N.]. J. A. Leas, Glenn G. Gilbert, Pastors, 11 a. m.

ROGERS PARK—1701 Morse [6950 N.]. Ernest Ewald, Pastor, Worship, 10:45.

UNITY—5401 N. Magnolia [1232 W.]. Millard Stiles, Pastor, Worship, 10:45.

NORTHWEST

ST. LUKE'S 2700 N. Francisco [2900 W.]. E. Valbracht, Pastor, Worship, 10:30 a. m.

ST. MARK'S—6045 N. Rockwell [2600 W.]. R. E. Lesher, Pastor, Worship, 9:45, 11.

EDGEBROOK—6427 N. Spokane [5400 W.]. A. H. Weeg, Pastor, Worship 11 a. m.

WICKER PARK—2112 Le Moyne [1600 N.]. C. Venable, Pastor, Worship, 11 a. m.

Methodist

CHICAGO TEMPLE

Clark and Washington-sts.

DR. CHARLES R. GOFF

11:00—"God's Central Theme." 7:30—"In and Out of the Desert."

Noon Day Organ Meditations. Daily Except Saturday. "The Loop Church with the Chimes."

ST. JAMES METHODIST

South Ellis-av. at East 46th-st. Thomas M. Pender, Ph. D., Minister. 11:00, "Songs of the Night."

EPWORTH METHODIST CHURCH. Steuart D. White, Pastor. Kenmore-Berwyn, Edgewater Beach "L." 11 a. m.: "Undefeated Good Will."

EVANSTON FIRST, Church and Hinman. Ernest Fremont Tittle preaching on "A Modern Crusade," 11 a. m.

IRVING PARK FIRST, 3801 N. KEELER. Lester R. Minion, D. D., Minister. Morning Service, 10:45 a. m.

Unitarian

PEOPLES CHURCH

941 Lawrence, at Sheridan.

PRESTON BRADLEY

11 A. M. "RELIGION IN WAR TIME." B'cast WJJD. Rev. George J. G. Grieve, London, Eng. Highgate Unitarian Christian Church.

Guests of honor, Consul General Gallienne and Consul Arni Helgason of Iceland. 7:30 P. M. Annual Scottish night Observing birthday of Burns. "BURNS: POET OF DEMOCRACY." Music by Scottish Choral Society. Dr. Bradley speaks at both services. Book lecture Wed., Jan. 24, 8 p. m. "The Shape of Books to Come," Adams. Listen WAIT Sunday, 1:45 p. m. Hear Dr. Bradley every eve., 6 p. m., W-G-N.

UNDERTAKERS

LAIN & SON Funeral Information

SOUTH SIDE CHAPEL 63D AND HARVARD-AVENUE. PHONE WENTWORTH 0025.

SATURDAY.

HARRIS—Tyrus A. 1 p. m. at chapel.

MONDAY.

BAILEY—Louise L. 2 p. m. at chapel.

SPINNATO—Malchiorre. 1 p. m. at chapel.

NORTH SIDE CHAPEL 5501 NORTH ASHLAND-AVENUE. PHONE LONGBEACH 2646.

SATURDAY.

RENNIE—Nellie. 1 p. m. at chapel.

RYAN—John M. 10:30 a. m. in church.

MONDAY.

THOMPSON—Selma. 2 p. m. at chapel.

BEVERLY CHAPEL 2121 WEST 95TH-STREET. PHONE BEVERLY 2182.

SATURDAY.

VOIGHT—Max. 2 p. m. at chapel.

SERVICES TO BE ARRANGED.

MARTIN—Sarah Jane.

LAIN & SON

IN OUR 70TH YEAR OF FINE SERVICE.

SKEELES-BIDDLE COLONIAL CHAPEL 7838 COTTAGE GROVE. RADCLIFFE 0220.

JOHN CARROLL SONS "HOME FOR FUNERALS" ERIE AT WABASH. WHI. 6060. 4542 N. RAVENSWOOD. LON. 0305.

C. H. JORDAN & CO. FUNERAL HOME 200 E. ERIE, 1 block E. of Michigan. 90 YEARS' SERVICE SUP. 7709

— MONUMENTS AND MAUSOLEUMS — CEMETERY MARKERS, MONUMENTS AT Sears-Roebuck, State-st. Basement. Also at Irving Park and Cicero-av.

Today's death notices contain the details of the funerals or memorial services of the following who died in the services of our country:

John D. Duffy
Robert George Fisher
Richard V. Gardella
Ralph A. Grosskiags
Melvin C. Kline
Jerome H. Lauer
Edward J. Lavin Jr.
Erwin R. Neuer
Chester F. Schlawin
Walter Scott Sexton
George Stanczewski

"They gave the last full measure of devotion"

DEATH NOTICES

In Memoriam

ANGELACOS—James C. Angelacos. In loving memory of our dear husband and dad, who passed away four years ago today. BELOVED WIFE AND DAUGHTERS.

DAVIDSON—Ines F. Davidson, Jan. 20, 1944. In loving tribute to a fine person and a wonderful mother, who passed away one year ago today. ETHEL, ART, AND DONN.

DE CHRISTINA—Therese De Christina. In loving memory of our dear mother, who passed away one year ago today, Jan. 20, 1944. LOVING SONS AND DAUGHTERS.

DOBKIN—Harry Dobkin. In fond memory of our loving son and brother, who passed away so suddenly, Jan. 20, 1944.
Tho you are spending your days in heaven,
We are sure that you will hear
Each of us whisper softly:
O, how we miss you, our dear.
FATHER, MOTHER, BROTHER, AND SISTERS.

FLETCHER—Dr. H. S. Fletcher, Jan. 20, 1936. In cherished memory of my dearly beloved husband. HEARTBROKEN WIFE, LILLIAN.

GERSE—William E. Gerse. In memory of our beloved husband and father, who passed away three years ago today, Jan. 20, 1942.
As we loved you, so we miss you;
In our memory you are near,
Loved, remembered, longed for always,
Bringing many a silent tear.
LOVING WIFE AND CHILDREN.

GOLAN—Clara Golan. In cherished memory of my beloved wife, who passed away three years ago today. EDDIE.

KAUTZNER—John A. Kautzner. In loving memory on your birthday.
Deep in my heart lies a picture,
Of a loved one laid to rest;
In memory's frame I shall keep it,
Because he was one of the best.
LONESOME MOTHER, DAD, AND SISTER.

KOSTAL—George C. Kostal, Jan. 20, 1941. Daddy dear: In memory a daily thought. In our hearts a silent sorrow. JO, GENE, HENRIETTE, WIFE, DAUGHTERS.

LEVINE—Jean Levine. In memory of our beloved sister-in-law and aunt. THE GLICKMAN FAMILY.

SOMMERFIELD—Emil H. Sommerfield, Jan. 20, 1942. In loving memory. Memories and treasures no one can steal, Death leaves a wound no one can heal. WIFE, THERESA.

YAEGGY—Ella I. Yaeggy. In memory of our darling mother, who passed away four years ago today. EDNA, CHARLES, AND HARRY.

ZIESENHENNE—Pvt. Robert E. Ziesenhenne. In loving memory of our son and brother, who passed away two years ago today.
Every day our thoughts do wander
To a grave not far away,
Where we laid our precious Bobbie
Two years ago today.
God bless you, honey.
LONESOME MOTHER, DAD, AND SISTER.

ANDERSON—Anna Anderson, residence 7942 Manistee avenue, wife of the late Peter, mother of Mrs. Edith Barnhouse of Gary, Mrs. Arnold Erland, Mrs. Halvard Edlund, Edwin, Carl, and Raymond, sister of Mrs. Emma Davidson of Gary, Ind. Resting at funeral home, 79th street at Phillips avenue, until 11:30 a. m., Monday, then to lie in state at South Shore Methodist church, 79th street and Burnham avenue. Services 2:30 p. m. Interment Oak Woods. Sou. 6959.

BAILEY—Louise L. Bailey, 327 W. 14th avenue, Gary, Ind., Jan. 19, 1945, formerly of Chicago, wife of the late Jesse Bailey, mother of Helen Jane Kamenske, Jess L. Bailey, and Hiram Bradfield, sister of Yetta Schmidt, Elsie Astoh, and Anna Bohlkan. At chapel, 63d and Harvard, Chicago, where services will be held Monday, Jan. 22, at 2 p. m. Interment Cedar Park.

BALOG—Andrew Balog, beloved husband of Mary, father of Elizabeth Dudlick, William, Ernest, Margaret Gibala, and John, father-in-law of Josephine, Margaret, and Blanche Balog, grandfather of Margaret and Helen Dudick. Resting at residence, 5016 S. Washtenaw. Funeral Monday, Jan. 22, 9:30 a. m., to St. Simon's church. Interment Resurrection. Hem. 5214.

BENNETT—Edward F. Bennett, Munster, Ind., husband of Madge, father of Bruce. Funeral Monday, 10:30 a. m., at Fagen funeral gardens, Highland, Ind. Interment at Wingate, Ind.

BERGAMO—Louis Bergamo, late of 3530 W. Harrison street, beloved son of the late Frank and Carmella, nee Rosania; fond brother of Christina Taft, Vincenza Esposito, Michael Bergamo, and the late Stella Farrar. Services at funeral home, 3159 Madison street, Monday, at 1:30 p. m. Interment Forest Home. Please omit flowers.

BERKLEY—Edward R. Berkley, 3311 N. Avers avenue, Jan. 16, 1945, beloved husband of Frances, loving son of James, fond father of Jack and James, dear brother of James E., Gerald J., William E., Mrs. Emily Hlavacek, and the late Mrs. Lillian Grant. Resting at funeral home, 3356 N. Lawndale avenue. Funeral from chapel, 9:30 a. m. Saturday, Jan. 20, thence to St. Wenceslaus' church, 3400 N. Monticello. Requiem mass 10 a. m. Interment St. Adalbert's. Juniper 0151.

BLETTNER—Catherine Blettner, nee Malone; of 5018 Washington blvd., dearly beloved wife of the late August, loving mother of Ethel and Irene. Resting at funeral home, 5321 W. Madison street. Funeral Monday, Jan. 22, at 9 a. m., to St. Thomas Aquinas church. Burial All Saints' cemetery.

BOHNEN—Sarah Bohnen [nee Kearns] of 7917 Kimbark avenue, wife of the late John, beloved mother of Ann Bolin, Mildred Huber, Marie Manning, and the late Ethel Bohnen. Funeral Monday, 10 a. m., from chapel, 2743 E. 79th street, to St. Francis de Paula church. Mass 10:30. Interment Mount Olivet. Saginaw 5777.

BRUNDIN—Carl L. Brundin of 8230 S. Paulina street, beloved husband of the late Anna, loving father of Ebba C. Hagstrom. Resting at chapel, 6000 S. Halsted street, until Monday noon. Funeral Monday, 1:30 p. m., at the Emerald Avenue Baptist church, 59th street at Emerald avenue. Interment Oak Hill. St. Paul, Minn., papers please copy. Normal 2121.

BULLOCK—Julia Berry Bullock of 1442 E. 65th street, dearly beloved wife of the late Harrison, fond mother of Harrison Jr., Teresa Thebault, Mae Johnson, and Irene McDonough. Funeral Monday, Jan. 22, at 8:30 a. m., from parlors, 67th st. and Dorchester av., to St. Cyril's church. Mass 9 a. m. Burial Indianapolis, Ind.

CAMPBELL—Hugh Stuart Campbell of 1309 Greenwood avenue, Wilmette, husband of the late Ethel Van Hise Campbell, father of Mrs. William L. Raub Jr., brother of Mrs. John R. McKinney of El Paso, Ill. Private memorial service at chapel, 1118 Greenleaf avenue, Wilmette, Saturday, 3 p. m. Please omit flowers.

CARLSON—August Carlson of 28 W. 109th street, Chicago, husband of the late Hilda Carlson. Services Monday, 3 p. m., at chapel, 1460 Sherman avenue, Evanston. Interment Memorial Park.

CARLSON—Charles A. Carlson, beloved husband of the late Matilda, fond father of Martin A. and Anna B., grandfather of Dorothy Radlund. Services Monday, Jan. 22, 2:30 p. m., at funeral home, 5200 N. Western av., corner of Foster. Burial Ridgewood.

CLARK—Evelyn E. Clark [nee Excell], Jan. 18, 1945, of 1708 E. 68th street, beloved wife of the late Dr. J. Truman Clark of Ottawa, Ill. Services Monday, 2 p. m., at chapel, 5203 Lake Park avenue. Interment Oak Woods. Ottawa, Ill., papers please copy. Hyde Park 0014.

COUGHLIN—William J. Coughlin, beloved son of Mrs. Mary K. Coughlin, fond brother of Patrick. Funeral 8:45 a. m., Monday, from chapel, 1648 W. 63d street, to St. Anne's church. Interment St. Mary's.

CROFT—Alfred E. Croft, Jan. 19, 1945, St. Joseph, Mich., beloved husband of Marion E., fond father of Marion E., Detroit, Mich., brother of Ada Croft Dyson, La Jolla, Cal., William H. Croft, and Frederick A. Croft, Chicago. Funeral Monday, 2 p. m., Dean mortuary, Benton Harbor, Mich. Interment Riverview cemetery, St. Joseph, Mich.

CRTALIC—Erna Crtalic of 8229 S. Honore street, formerly of 1804 W. 63d street, beloved wife of Joseph, loving mother of Marie, sister of Mrs. Lillian Schweikert and Sgt. Edward Miller, U. S. A. Resting at chapel, 1844 W. 63d street, where services will be held at 1:30 p. m. Saturday, Jan. 20. Interment Bethania. Prospect 1637.

CULVER—Floyd Hamilton Culver, suddenly, Jan. 18, beloved husband of Therese, brother of Mrs. Whitney Prall. Services at St. Petersburg, Fla.

DE SWARTE—Nellie M. De Swarte, nee Corrin, of 7347 S. Harvard avenue, beloved wife of the late Gerard C., fond mother of Helen M. Freeman, Raymond, Clarence, Kenneth, Lester, and the late Ruth L. Jensen, eight grandchildren, five great-grandchildren. Funeral Monday, Jan. 22, at 2 p. m., at chapel, 8210 S. Racine avenue. Interment Mount Hope. Tri. 8000.

DONAHOE—Dora Weldon Donahoe, wife of the late John T., sister of Clara W. Falk and Helen W. Carr. Funeral Monday at 8:30 a. m., from funeral home, 1732 Wilson avenue, to St. Ignatius' church. Interment Morris, Ill.

DREA—Bridget Agnes Connors Drea, Jan. 19, wife of the late William J., fond mother of Dr. Arthur S., Mrs. Marie A. Creswell, William J., Mrs. Hazel Eastman, and Mrs. Margaret Kauffman. Funeral Monday, 9 a. m., from chapel, Jeffery boulevard at 77th street, to St. Bride's church. Mass 9:30 a. m. Interment St. Mary's. Sou. 8822.

DUFFY—1st Lt. John Duffy, A. U. S., age 36, of 6697 Olmsted avenue, killed in action Jan. 7, 1945, in France, beloved husband of Margaret [Margot L.] nee Hayden; father of John Hayden and Denis A., son of Katherine [nee Stuppy] and John, brother of Katherine, Pfc. Mabel Fickett, WAC, Albert, Lt. Donald J., A. A. F., and the late Pvt. Edward F., U. S. A. Memorial mass Saturday, Jan. 27, 10 a. m., at St. Paul of the Cross church, Northwest highway and Washington street, Park Ridge, Ill.

ECK—Ernest C. Eck, late of 4437 Cullom avenue, beloved husband of Alice, nee Jeffries; dear father of Lorraine Holmberg, Donna Marie, and the late Edward, son of Mrs. Walburga Eck, brother of Carl and Elizabeth. Services Monday, 3 p. m. at chapel, 4920-24 Irving Park road. Interment Acacia Park. Kil. 6220.

FIORITA—Sam Fiorita, late of 745 N. St. Louis avenue, beloved husband of Anna, nee De Rose; fond father of Joseph, Mrs. Mary Scarmato, and Ann, dear brother of Giovannina, Patsy, Carmela, and the late Albert. Funeral Monday, Jan. 22, at 9 a. m., from chapel, 3425 W. Chicago avenue, to Holy Rosary church. Interment Mount Carmel. Nevada 7200.

FIRAK—John Firak Sr. of 3414 W. Hirsch street, beloved husband of Maria, nee Felcan; loving father of John Jr., Joseph, Mary Piekarski, Ann Bozik, and Helen Firak. Funeral Monday, Jan. 22, at 1:30 p. m., at chapel, 1407 W. Chicago avenue, to Holy Trinity Slovak Lutheran church. Interment Bohemian National.

FISHER—Robert George Fisher, pvt. 1st class, killed in accident Dec. 25, Hawaiian Islands, husband of Margaret Fisher, son of Mrs. Lillian Fisher, brother of Hazel Ruff, Viola Kman, and Howard Murray. Memorial service, church, 56th and Green, Sunday, Jan. 21, 2 p. m.

FRAWLEY—Mary Frawley, nee Callahan, beloved wife of Pfc. James E., U. S. A., fond mother of infant Mary, daughter of Lulu Callahan, sister of Jack and Mrs. Bernice Foley. Funeral Monday, 11 a. m., from funeral home, 238 S. Cicero avenue, to St. Thomas Aquinas church. Aus. 1000.

FROEMBGEN — William Froembgen, beloved husband of the late Elizabeth, dear father of Bertha, Claire, Beth, and William, fond grandfather of William, James, and Richard. Funeral Monday, 9:30 a. m., from funeral home, 3519-23 N. Pulaski road, to St. Viator's church. Interment St. Joseph's cemetery. Member of St. Hubert court, No. 45, C. O. F. Ind. 5800.

GARDELLA—Sgt. Richard V. Gardella, age 23, killed in action in Germany Dec. 19, 1944, son of Irene and the late Charles, brother of Pfc. Harold, T/Sgt. Charles, and Donald. Memorial service Sunday, Jan. 21, 3 p. m., Salvation Army, 1700 N. California avenue. Mer. 7091.

GODDARD—Convers Goddard, Jan. 18, 1945, of 426 Arlington place, husband of Martha S. Goddard, father of Mrs. d'Alte A. Welch of Cleveland, O., Ensign George B. S. Goddard, on active duty in the Pacific, and brother of Thomas J. Goddard of New York City. At chapel, 200 E. Erie street. Services at St. Chrysostom's Episcopal church, Monday, 2:30 p. m. Interment Zanesville, O.

GRASER—Joseph John Graser of 11718 Harvard avenue, husband of the late Rose, father of John Jr. and Adam, grandfather of Gloria Lois and Richard John, brother of Martin of Doylestown, Pa. Funeral at chapel, 304 W. 119th street, Monday, 1:30 p. m. Interment Fairmount. Member of Lieblinger Vergnuegungs Verein.

GROSSKLAGS—Pvt. Ralph A. Grossklags, U. S. A., killed in action in Germany, Nov. 23, 1944, beloved husband of Lois, father of Glenn, son of Barney and Erna, brother of Mildred Boye and Lillian Lugge. Memorial service at North Shore Baptist church Sunday, Jan. 21, 5 p. m.

GUSTAFSON—Charlotte Gustafson of 11812 Wallace street, wife of Charles, aunt of Irene Vanderwalker of Flossmoor, Ill. Funeral at chapel, 304 W. 119th street, Sunday, 2:30 p. m. Burial at Schenectady, N. Y. Please omit flowers.

HANSON—John C. Hanson, suddenly, Jan. 18, fond brother of Anna Marie, Martin Hanson, Lee Henderson, and the late Louis Hanson, uncle of Louis E., Jeanne C., Ann Carolyn, John Louis, and Martin Jr. Services Saturday, Jan. 20, 2 p. m., at late residence, 600 Linden avenue, Oak Park. Interment Rosehill.

HART—Margaret V. Hart, late of 943 W. Marquette blvd., beloved wife of William, fond daughter of the late Michael and Mary Owens, fond sister of Mrs. Winifred O'Neil, John, Patrick, Thomas, and Hugh Owens. Funeral from funeral home, Racine av. at 78th pl., Monday at 9 a. m. to St. Brendan's church. Interment Holy Sepulchre. Tri. 7300.

HARTRAY—Frank J. Hartray, Winfield, Ill., beloved husband of Mary, nee Dolehide; dear father of Corp. Frank H. Hartray, U. S. A., and Jerome H. Hartray, S. 1/C., U. S. N. At rest in chapel, 120 N. Hale street, Wheaton, Ill., on Saturday, then resting at home from Sunday morning until mass at 9:30 a. m., Tuesday, in St. John's church, Winfield. Burial Calvary cemetery, Evanston.

HEGARTY—Dennis Hegarty, Jan. 18, 1945, beloved husband of the late Elizabeth Hoar Hegarty, father of T-Sgt. James, U. S. A., Mary Archambault, Dennis Jr., and Sister M. Elizabeth, S. S. N. D., brother of Patrick Hegarty, nephew of Mrs. Mary Morrissey. Funeral Monday at 9:15 a. m. from funeral home, 245 W. North avenue, to St. Andrew's church. Interment St. Joseph's cemetery.

HEMSTREET—Harriet E. Hemstreet, Jan. 19, of 615 S. Elmwood avenue, Oak Park, beloved daughter of the late Frank and Caroline Hemstreet, fond sister of Herbert E., Gertrude H. Whittle of Hollywood, Cal., Margaret Newton, and Marion E. Hemstreet. Services Monday, Jan. 22, at 1:30 p. m., at chapel, 124-126 Madison street, Oak Park at Lombard avenue. Interment Oakridge. Eastern Star services by Siloam chapter, No. 119, O. E. S.

HILLINGER—Ida Hillinger, 1407 Greenleaf avenue, Chicago, beloved sister of Mrs. Emma Knoll and the late George, Robert, and Mrs. Lillie Stroebell. Funeral from chapel, 1573 Maple avenue, Evanston, to St. Jerome's church, Monday. Mass 11 a. m. Interment St. Boniface's.

JOHNSON—Margaret P. Johnson, 7805 Lake street, River Forest, beloved wife of George E., mother of George E. Jr., air cadet, U. S. N. R., sister of Ella Carpenter of Los Angeles, Cal., Lennie Jakes, Dorothy Kamerad of Kenosha, Wis., William, John, and Edward Jakes. Resting at funeral home, 203 S. Marion street, Oak Park. Services Saturday, 3 p. m. Please omit flowers.

JOSTES—Joseph W. Jostes, beloved husband of Anna, nee Lechner; fond father of Albert, Raymond, Lawrence, and Corp. Andrew of Air Transport in China. Resting at funeral home, 2601 Vermont street, Blue Island. Funeral Monday, 9:30 a. m., at St. Benedict's church. Interment St. Benedict's.

KLINE—Pvt. Melvin C. Kline, U. S. A., of 1614 W. 82d street, killed in action Nov. 22, on Leyte, beloved son of Norman and Mary Kline, fond brother of Mrs. Ellen Johnson, Norman, and Ernest. Memorial services at Our Redeemer Lutheran church, 64th and Harvard, Sunday, Jan. 21, at 3 p. m.

KNOLL—See Hillinger notice.

LA MONTANA—Genoeffa La Montana, beloved wife of Dominick, fond mother of Anthony Di Licco and Joseph La Montana. Funeral Monday, 9 a. m., from chapel, 1702 W. 69th street, to St. Mary of Mount Carmel church. Interment St. Mary's. Pros. 0600.

LAUER—Pvt. Jerome H. Lauer, U. S. A., age 21, killed in action Aug. 7, 1944, in France, beloved son of Florence and Albert, brother of Lee, SK1/C., U. S. N. R., Lawrence, Roberta Sue, and the late Rochelle. Memorial services Sunday, Jan. 21, 4:30 p. m., in chapel at Temple Sholom.

LAVIN—Corp. Edward J. Lavin Jr., U. S. A. A. C., late of 160 N. Laramie avenue, suddenly, in Dyersburg, Tenn., dearly beloved son of Edward J. and Hazel [nee Connolly], loving brother of Mary Jane and Betty Ann Lavin. Funeral Monday, 10 a. m., from chapel, 4817 Madison street, to St. Thomas Aquinas church. Burial Mount Carmel cemetery. Austin 1137.

LOPER—Richard H. Loper, beloved husband of Mary Hilda, father of Mary and Julia, brother of Grace H. Loper of Colorado Springs. Services at chapel, 2701 N. Clark street, Monday at 11 a. m. Interment private.

LUGER—Louise Luger of 985 Oak street, Winnetka, sister of Charles Luger. Funeral announcement later.

MACK—Louis H. Mack, 2257 W. Grand avenue, beloved husband of the late Kate, dear father of Louis W. and Ida R. Mack. At chapel, 4817 Madison street. Services Monday, 1:45 p. m., under auspices of Golden Rule lodge, No. 726, A. F. & A. M. Burial Waldheim. Member of Alexandra lodge, No. 383, Royal League. Kindly omit flowers. Austin 1137.

MARCHI—Abramo Marchi, husband of Giuditta, father of Frank, Lt. Col. Bruno G., U. S. A., George, and Aurora, brother of Secondo and the late Frank Marchi. Funeral Monday, Jan. 22, 8:30 a. m., from funeral home, 5200 N. Western avenue, corner of Foster, to St. Michael's church. Interment Mount Carmel.

MARTIN—Herman Martin, beloved husband of the late Augusta [nee Wendt], fond father of Bruno P. and William G. of Merrimac, Wis., Rudolph C. and Alfred H. of Milwaukee, and Edwin H. of Chicago. At chapel, 3905-07 Lincoln avenue, until 10 p. m. Saturday. Interment Merrimac, Wis.

MASACEK—A. J. Masacek, 6337 S. Kedvale avenue, beloved husband of Rose A. Masacek, nee Nebehay; brother of John, Edward, and Bessie Masacek. Member of Columbian lodge, No. 819, A. F. & A. M. Funeral Monday, Jan. 22, 2 p. m., at chapel, 3440 W. 26th st., to Bohemian National. Lawn. 2263.

MATULAITIS—Joseph Matulaitis, Jan. 19, 1945, beloved father of Mrs. Mary Adler and Bennie Matulaitis. Funeral Monday, Jan. 22, 1:30 p. m., at funeral home, 3319 Lituanica avenue. Interment Lithuanian National cemetery. Yards 1138.

MICHAELS—Julius Michaels, beloved husband of the late Rose, loving father of Gladys. Services Sunday, Jan. 21, 2 p. m., at Lisle Congregational church, Lisle, Ill. Interment Lisle cemetery. Remains resting at funeral home, 44 S. Mill street, Naperville, Ill.

NEUER—T./Sgt. Erwin R. Neuer, U. S. A., killed in action at Leyte, Nov. 3, 1944, beloved husband of Ethelanna Baker Neuer of 8152 S. Elizabeth street, dear son of Mr. and Mrs. Louis Neuer, 4034 N. Ashland avenue, brother of Mrs. Eleanore Hollner. Memorial service Sunday, Jan. 21, 10:45 a. m., St. John the Divine church, Oakley at 105th.

NEUMANN—Lena Neumann, Jan. 19, late of 728 Aldine avenue, wife of the late Edward, fond mother of Edward C., Catherine Dressler, Mae Graham, Theodore, George, and the late William, grandmother of 16 grandchildren, 12 great-grandchildren, and one great-great-grandchild. Funeral Monday, Jan. 22, at 1:30 p. m., at funeral home, 2056-58 Belmont avenue, to Forest Home cemetery.

NUNES—Frank E. Nunes, beloved husband of the late Ruby, fond father of Isabelle Falls. At chapel, 3905-07 Lincoln avenue until 10 p. m., Saturday. Interment Springfield, Ill. Member of Iron Workers' union, No. 1.

OVERMAN—Edward C. Overman, beloved husband of Ina May, nee Brittingham; fond father of Clarence and Furnival, dear brother of Elizabeth Garrett. Funeral Monday, Jan. 22, 10:30 a. m., at chapel, 2752 Diversey avenue. Interment Irving Park.

OWENS—See Margaret V. Hart notice.

PAGE—Ralph Page, beloved husband of the late Mary, nee Sereno; father of Mildred Guerrero, Peter M., and Ralph M. Funeral Tuesday, 9 a. m., from chapel, 3500 Harrison street, to Our Lady of Sorrows church. Interment Mount Carmel. Nev. 0644.

PAYAN—Louis Payan, beloved husband of the late Mary, fond father of Mabel Luckey, Phillip, Harry, Raymond, the late Nellie Rogers, and Mrs. Cecelia Crawley, of Kankakee, brother of Amelia Carrignan. Remains resting at funeral home, 1712 W. 95th street, until Sunday a. m. Funeral at Kankakee Monday. Interment Mount Calvary.

SCHLAGETER—Dr. Emil Arnold Schlageter, beloved husband of Agnes, nee McHenry; fond father of Lt. [j. g.] Charles W. and Jeanne Marie Schlageter, brother of Hermina De Guide. Funeral from his late residence, 8832 S. Throop street, Monday, at 9:30 a. m., to St. Kilian's church. Interment St. Mary's. Member of Le Roy McCullough post, No. 123, American Legion. Please omit flowers. Triangle 7300.

SCHLAWIN—Sgt. Chester F. Schlawin, U. S. A., age 20, killed in action Nov. 26, 1944, in Germany, formerly of 5733 S. St. Louis avenue, son of Chester W. and Emma S. Schlawin [nee Cone], brother of Lucille, grandson of Mrs. Emma Cone and Leo Schlawin. Memorial service Sunday, Jan. 21, 10:45 a. m., Nazareth Lutheran church, 60th street and Spaulding avenue.

SCHNEIDER—Jacob Schneider, beloved husband of Dora, nee Berott; fond father of Anna Weig, Jack and Arthur, grandfather of Sandra Schneider, dear brother of Margaret Northrup and Gussie Nordmann. Member of Constellation lodge, No. 892, A. F. & A. M. Funeral Monday, 3 p. m., at chapel, 3807 Lincoln avenue. Interment Montrose.

SCHOENE—Charles H. Schoene, beloved son of the late Charles H. and Sarah, fond brother of Edna Zwaska and the late Sarah Acers, uncle of Deedee Merrill. Funeral Saturday, 2 p. m., at chapel, 3100 Irving Park road. Member of Maplewood lodge, No. 964, A. F. & A. M., and K. of P. Interment Montrose.

SCHWEISTHAL—Peter Schweisthal, Jan. 18, 1945, born July 22, 1883, Ujvar, Hungary, beloved husband of Theresa, dear brother of Mrs. Elsa Birong and Mrs. Mary Reiter. At chapel, 5107-09 N. Clark street. Funeral services Monday, Jan. 22, at 10 a. m., St. Gregory's church, Paulina and Gregory streets. Interment St. Boniface's cemetery.

SCOTT—Dr. William F. Scott of 200 S. 18th avenue, Maywood, husband of Stella, nee Eastman; fond father of Lucile Nelson, the late Dorothy Young and Katharine, brother of Robert D. of Silvis, Ill., and Mrs. I. M. Capper of Long Beach, Cal., grandfather of Joan, Nancy, Barbara, Mary Jane Nelson, and Marian Young. Services Saturday, 2 p. m., at funeral home, Lake st. at 3d av., Maywood. Interment Victor, Ia. Maywd. 14.

SEBEK—Bessie R. Sebek, nee Lukasek, of 4024 W. Cermak road, beloved mother of Marcella and S. 2/C Roy, U. S. N. R., fond sister of Anna, Otto, Alfred, and the late Edward. Funeral Monday, Jan. 22, 9:30 a. m., from funeral home, 6227-29 W. Cermak road, Berwyn, to Blessed Sacrament church. Interment St. Adalbert's. Call Berwyn 1866.

SEXTON—Pfc. Walter Scott Sexton, U. S. A., dear husband of Agnes, fond father of Shirley, son of Robert and Pearl, brother of Frank, Lloyd, Kathryan Russell, Elizabeth, Francis, and Rex, U. S. A. Resting at funeral home, 2118 Lawrence avenue. Services Monday, 2 p. m., at People's church, Lawrence avenue and Sheridan road. Interment Ridgewood.

SHOQUIST—Albert Shoquist, beloved husband of Anna, loving father of Bernard J. and Alberta, father-in-law of Mary. Resting at chapel, 851 E. 75th street. Services Saturday, Jan. 20, at 2 p. m. Interment Oak Hill.

SIEGEL—Morris Siegel, beloved husband of the late Rebecca, fond father of Mrs. Ida Sklar, Mrs. Sophia Kreeger, Mrs. Reva Oken, Barney, Sam, and the late Herman Siegel. Funeral Monday, Jan. 22, at 1 p. m., at chapel, 704 S. Crawford avenue. Interment O. B. A. cemetery.

SILLMAN—Elmer Sillman of 3236 S. May street, beloved husband of Joan, dear father of Marlene, Robert, Thomas, and Christine, son of Christ Sillman, brother of Adolph, Lucille Thill, and Edna Hanna. Funeral Monday, Jan. 22, 9:30 a. m., from chapel, 1059 W. 32d street, to St. Mary of Perpetual Help church. Interment Resurrection. Yards 6424.

SKRNA—Josephine Skrna, nee Zak, of 1811 S. Highland avenue, Berwyn, devoted mother of Anna J. Riha, Emma Stejskal, Jean and Edward Skrna, mother-in-law of Joseph Stejskal and Marie Skrna, grandmother of four, great-grandmother of one. Services Monday, Jan. 22, 2 p. m., at funeral home, 6227-29 W. Cermak road, Berwyn. Interment Bohemian National. Call Berwyn 1866.

SOBLE—Harry Soble, Park Lane hotel, at Miami Beach, Fla., beloved husband of Dora, nee Hollender; dear father of Dr. Jules and Dr. Milton, fond brother of Edward and Hirsch, devoted grandfather of four grandchildren. Services Monday, 11 a. m., at chapel, 5206 Broadway. Interment Rosehill. Train arrival Friday.

SORENSEN—Marie Sorensen of 3112 N. Neva avenue, beloved wife of the late Christ, fond mother of Lillian Paulsen and Raymond, U. S. N. R., dear grandmother of Richard Larson, Lois, Robert, and Roy Paulsen Jr. Services Monday, 2 p. m., at funeral home, 3301 Fullerton avenue. Burial Mount Olive.

STANCZEWSKI — Pfc. George Stanczewski, U. S. A., killed in action in Belgium, Dec. 28, 1944, devoted husband of Agnes, nee Spetz; dear son of Anthony and Martha, dear brother of Gertrude Conway, Sgt. Joseph, U. S. A., and Dorothy Mendyk. Memorial mass Monday, Jan. 22, 10 a. m., at Our Lady of Grace church. Member of General Leonard Wood post, No. 143, American Legion.

STRASKY—Mariann Elizabeth Strasky, age 21, late of 5234 S. Damen avenue, beloved daughter of John and Agnes Strasky, sister of John Jr. and Violet. Funeral Monday, Jan. 22, at 8:30 a. m. from chapel, 5112 S. Western avenue, to SS. Cyril and Methodius church. Interment Resurrection. Pros. 4758.

STRUNK—Elmer Arthur Strunk, Jan. 18, loving son of Arthur and Philomena, fond brother of Alverta Wolst, Doris Fanter, and Warren, grandchild of M. F. McNamee, uncle of Katherine and Susan Wolst. Remains resting at funeral home, 5200 N. Western avenue, corner of Foster, until Monday, Jan. 22, 11 a. m. Lying in state from 1 p. m. until time of services, 2 p. m., at St. Timothy Ev. Luth. church, Kildare and Dickens avenues. Interment Acacia Park.

SUCHAN—Veronica Suchan, nee Mika, devoted mother of Catherine Bukowski, Veronica, Angelina Estis, Mary Piotrowski, Frank, Stephen, and the late Louise Loiuse, dear mother-in-law of Joseph Bukowski, Frank Estis, Casimir Piotrowski, Violet, and Nathalie. Funeral Tuesday, 9:30 a. m., from chapel, 3044 Cermak road, to St. Casimir's church. Interment St. Adalbert's.

TAUB—Anna Taub, Jan. 19, mother of Irene, grandmother of Ethel and Elaine. Funeral, 2 p. m. Monday, funeral home, 3021 Fullerton avenue, to Ridgelawn cemetery.

TEETER—Elizabeth Teeter [nee Kupke] late of 4743 N. Lavergne avenue, loving mother of the late Eugene, sister of Anna Kupke. Services Monday, 3 p. m., at funeral home, 4553-61 Milwaukee avenue. Interment Bohemian National. Member of Alice chapter, No. 561, O. E. S.

THOMPSON—Selma Thompson [nee Carlson] of 1553 Hollywood avenue, Jan. 18, 1945, beloved wife of the late Leslie R. Thompson, loving mother of Inez and Marie Hellan, sister of Jennie Meeker, Dena Lauer, and Ella Schuster. At chapel, 5501 N. Ashland avenue, where services will be held Monday, Jan. 22, at 2 p. m. Interment Montrose.

TIGHE—Daniel M. Tighe, late of 4314 N. Wolcott, beloved husband of Nellie, nee Donnelly. Resting at funeral home, 435 Plymouth court, until Saturday at 9 p. m. Interment St. Joseph's cemetery, Cincinnati, O., Monday, Jan. 22, 1945.

TUBBS—Leonard M. Tubbs, beloved husband of Katherine, nee McMillen; fond father of Leonard W. Resting at chapel, 1946-48 W. Ogden avenue, corner of Harrison street, until Saturday noon. Interment Sunday, Algonquin cemetery, Algonquin, Ill. Seeley 0463.

USTASIEWSKI—John Ustasiewski, late of 2235 McLean avenue, Jan. 18, beloved husband of Frances, fond father of William, Alexander, Stanley, Joseph, and Cecilia Pieczonka. Funeral Monday, Jan. 22, at 10 a. m. from chapel at 2129 Webster avenue to St. Hedwig's church. Interment St. Adalbert's. Information, Arm. 4630.

VESELY—Mary Vesely, nee Mara, of 7909 Sunset drive, Elmwood Park, dearly beloved wife of the late Frank, loving mother of William, George, Corp. Charles, U. S. A., and Helen, fond sister of Anton, John, Stella, Hanzel, and Josephine Karas. Resting at funeral home, 7600 W. Grand avenue, at the Circle. Funeral Tuesday, Jan. 23, at 10:30 a. m., to St. Celestine's church. Lac. 1212 or Elmwood Park 801.

WEMPLE—Clarence Wemple, late of 5029 Harvard street, Skokie, beloved husband of Edith, nee Tufty; loving father of Sgt. Ashley, F. 2/C Herbert, and Clarence Jr., brother of Edward. Funeral Monday, 1:30 p. m., at funeral home, 4553-61 Milwaukee avenue. Interment Memorial Park. Member of Mayfair lodge, No. 1045, A. F. & A. M.

WILLIAMS—Charles Lester Williams, son of the late Henry and Ella, brother of Clarence H., Mrs. Aris Provo, and Mrs. Jennie Hill. Funeral Saturday, 2 p. m., at chapel, 2346 W. Madison street. Interment Forest Home.

WOOD—Alice C. Wood, 1449 Fargo avenue, Jan. 18, 1945, beloved mother of Beulah A. Plain. Services and interment Port Clinton, O.

ZALESKI—Anna E. Zaleski, late of 7538 Perry avenue, beloved wife of Rufus E., loving mother of Rufin, grandmother of Don, fond sister of Blanche, Hattie, Elsie, Frank, and Casimir. Funeral Monday, 2 p. m., at funeral home, Halsted at 76th street. Burial Cedar Park cemetery. Stewart 7700.

ZIEMER—Eleanor A. Ziemer [nee Ruehl], Jan. 19, 1945, beloved wife of Dr. Elmer Ziemer, fond mother of Barbara Ann; daughter of Mrs. Mathilda Ruehl, sister of Henry, William, August, Paul, Fred, Harold Ruehl, and Mrs. Dorothy Kachinsky, daughter-in-law of Mr. and Mrs. Charles Ziemer. Funeral at Gethsemane Lutheran church, 45th place and Princeton avenue, Tuesday, 2 p. m., the Rev. P. J. Eickstaedt officiating. Interment Bethania cemetery. Lying at rest at late home, 9045 S. Laflin street, until Tuesday noon. Information, Fairfax 3900.

Young Skiers Acquire Skill in Barrington

BY JUDITH CASS.

KICK turns and Gelandesprungs, well known pitfalls for amateur skiers, soon will hold no fears for the Barrington youngsters who gather each weekend for skiing instruction on the hills behind the Andrew J. Dallstreams' home. The snowiest winter in some years gave Barrington parents the idea of engaging a Norwegian instructor, Olaf Thonvold, to give their children lessons on Sunday afternoon. The class proved to be so sucessful that now two more have been added—one for beginners on Saturday afternoons, starting today, and another Sunday mornings for adults.

Some of the children who have been learning their skiing ABC's in the class are the Harold Byron Smiths' Harold and David; the Dallstreams' children, Dorothy and Andy; the William Hornes' sons, Luigi and Peter; Ann Casselberry, daughter of the Edgerton A. Throckmortons; Ann and Lynn Buehler, children of the Christian Buehlers; the junior Paul B. Magnusons' daughter, Alicia; the Hays MacFarlands' Hays and Betty, and the Chris Christensens' twin sons, Chris and Chuck.

After the lessons the pupils stay on at the Dallstreams' for refreshments—hot chocolate for the children and mulled claret and gingerbread for their parents. A competition is planned for the end of the season.

Engagement News.

A small dinner party, which Mr. and Mrs. Bernard Ellsworth Newman will give at home tonight in Highland Park, has been planned to celebrate the engagement of their younger daughter, Suzanne Margaret, to Lt. George Chandler Webster of the army air forces. Lt. Webster, son of Mr. and Mrs. George M. Webster, also of Highland Park, is here on leave from his post in San Marcos, Tex., and a few of his and his fiancée's friends have been invited to share the news tonight with the two families.

Miss Newman is completing her second year at Rockford college. She and her fiancé attended the Highland Park High school, and he studied at the University of Arizona. After entering the air forces he took a year of training in meteorology at the University of Chicago before transferring to navigation when those courses were discontinued. He just has received his wings at San Marcos, to which he will return next week for further orders.

Miss Newman's sister, Nancy, is pursuing a business course here. Lt. Webster has a younger sister, Chelsia.

Mr. and Mrs. Elmer E. Nilles of Evanston announce the engagement of their daughter, Marilyn Adele, to Ensign William B. Van Vleet II., son of Mr. and Mrs. William B. Van Vleet of Wauwatosa, Wis. Miss Nilles, a junior at Northwestern university, formerly attended Lawrence college, at which her fiancé was enrolled in the navy V-12 unit after studying at Marquette university. He received his commission this week from the naval training school at Northwestern and will leave Feb. 1 for further training in Florida.

Here and There.

When the Gordon Louds [Honor Merrell] leave today for their home in Washington, D. C., they will be accompanied by the newest member of their family, a 3 months old boy who has been named John Merrell for his maternal grandfather. The Louds came west early this week to spend a few days with Mr. and Mrs. Merrell and to take young John from the Cradle. Waiting in Washington to welcome the baby is his sister, Annabelle, who also was a Cradle baby.

Somewhere in the Pacific, Lt. A. Werk Cook of the navy will receive word of the arrival of a daughter, Natalie Helen, last Monday in the Presbyterian hospital. The baby's mother is the former Helen Dick, daughter of Mr. and Mrs. Albert B. Dick Jr. of Lake Forest, with whom Mrs. Cook and her little son, Andrew E. Cook II., and the baby, will be living. Mrs. Cook's sister-in-law, Mrs. Albert Dick III., and her young son now are living in Lake Forest, where they have taken a house, as Lt. Dick also is serving in the Pacific with the navy.

Mr. and Mrs. C. Prentiss Andrews will give a small cocktail party tomorrow afternoon for his nephew and niece, Dr. and Mrs. Frederic Gibbs of Baltimore, who moved here recently from Boston. Dr. and Mrs. Gibbs have taken a house in Astor st., and Mr. and Mrs. Andrews are

[Continued on page 13, col. 3.]

On Committee for Emerson House Benefit Ball

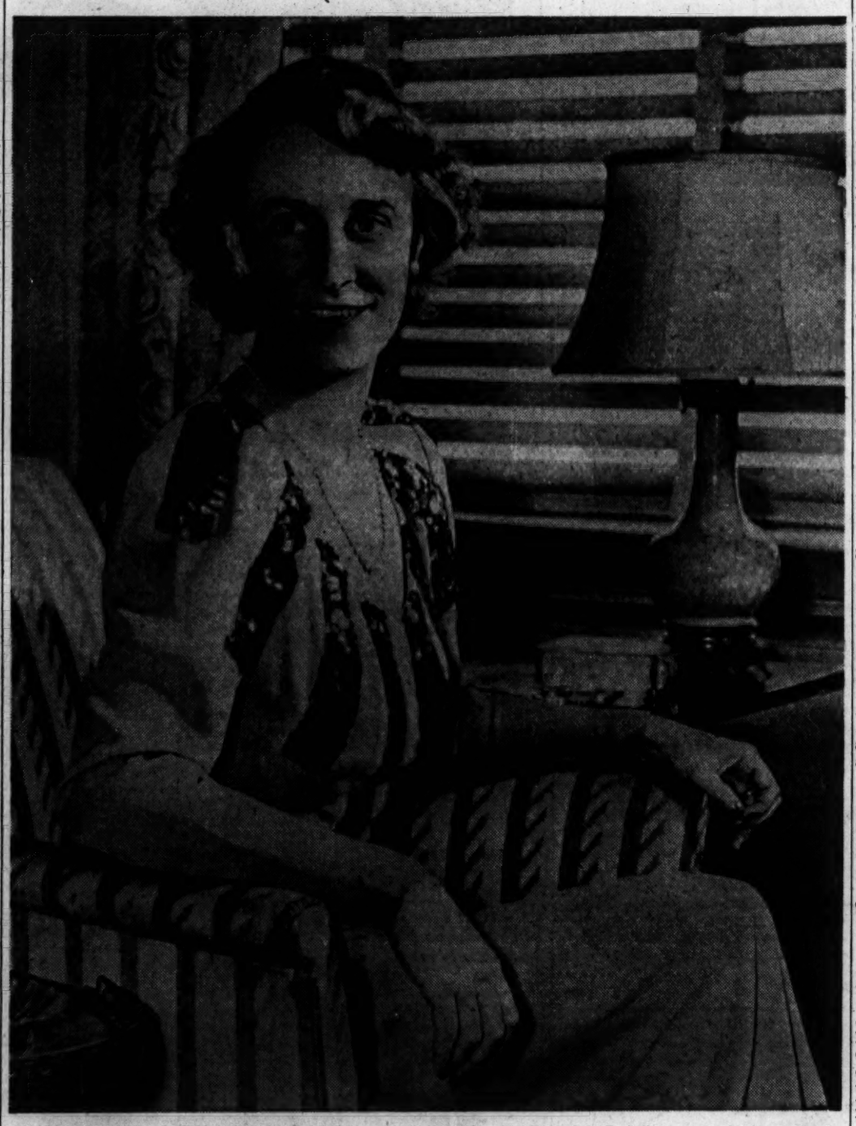

Mrs. Louis C. Sudler, a member of the committee for a "Two Bit Ball," patterned after a taxi-dance hall, which the directors of Emerson house will give next Friday night in the Casino club to raise money for the settlement house. Dance tickets will sell for 25 cents apiece, and the woman who turns in the most ticket stubs will receive a prize. [TRIBUNE Photo.]

Mrs. Bevans' Column Read by Youngsters

BY GLADYS HUNTINGTON BEVANS.

[Copyright: 1945: By News Syndicate Co., Inc.]

Many letters reach my desk from the younger generation. Many ask for help and advice on the problems that confront them. Others just tell me all about themselves and what they hope to do in the future. They are invariably thoughtful, serious, well written letters.

Then, every once in awhile, I get a letter signed by two or three little girls of, I judge, 12 or 13 years of age. I sigh and say to myself, "O dear . . . O me . . . O my!"

And just recently I met a young lad of 16 who, upon introduction said, "Aren't you the Mrs. Bevans who writes a column on child management?"

"Yes, I am, but how did you know that I write a column?"

"O, I read it every once in awhile," he answered with a grin.

And once again I said to myself, "O dear . . . O me . . . Why?

Because, altho I think they may get a lot that will sink in for their own future use when they grow up, I wonder if what they read will be misunderstood. I wonder if they will misinterpret my talks to mothers and sit in judgment on their parents. I hope they won't, and some day soon I'm going to write a letter in this column to my young readers.

But that I can do only once or twice. The rest of the time this must be for the mothers, fathers, and other grownups who have children under their wing. A column is like plays and books; it can't be written and produced and aimed at very young persons and mature older ones, too.

I hope the youngsters who read this column appreciate how dearly their parents love them, how much they desire their happiness, that it is not easy to be utterly wise on every occasion, and that bringing up a family is not always an easy thing to do.

On the Record

By Claudia Cassidy

Marian Anderson Sings.

The avalanche of new records has not quite started yet, but you can feel the preliminary rain of pebbles as it tugs to break loose. Which, come to think of it, may not be a very polite way to refer to Marian Anderson's new set of songs and spirituals [Victor M-986; four 10-inch records], all with Franz Rupp at the piano and two with William Primrose's viola added to make them irresistible. These treasures are Massenet's "Elegie" and Rachmaninoff's "When Night Descends," often called "In the Silent Night," and they are worth owning. That black velvet voice, matched and enhanced by the beauty of the viola—well, if you don't already own it they will send you scurrying for the older Anderson-Primrose set of Brahms' Two Songs for Alto with Viola Obbligato.

Without Mr. Primrose, but still in top voice—you may want to argue about that one just-made-it high note—Miss Anderson sings Brahms' "Die Schnur, die Perl an Perlen," two favorite encores, "Will o' the Wisp" and "Cuckoo," and the spirituals, "My Soul's Been Anchored in the Lord," "Hard Trials," and "There's No Hidin' Place Down There."

Menuhins, Two of Them.

Remember when Yehudi Menuhin used to play recitals with his sister, Hephzibah? Here they are again, playing Brahms' Sonata No. 1, in G major, Opus 78 [Victor M-987; four 12-inch records], which has Mr. Menuhin's stellar way with the praeludium from Bach's third partita for unaccompanied violin filling the final side. I wasn't quite able to make up my mind about the Brahms, so don't go buying it unheard. Much of it is lovely, with an appealing freshness of style, flowing passages of genuine beauty, and occasionally a beguiling interplay of the two instruments. But either some of the more subtle passages are obscured in recording or my record player is getting temperamental—which, if you ask me, I think it is. Anyway, try it for yourself and don't miss that startling statement in the album, "Contrary to popular opinion of recent years, instrumental music for small concert groups is neither dull nor archaic." Ah, progress!

Some Victor Singles.

Don't miss the Rachmaninoff 12-inch with the Liszt arrangement of Schubert's Serenade and the pianist's own version of Kreisler's "Liebesfreud," which whips the piano to a froth of brilliance. It's more fun than a picnic and a treasured souvenir of remembered greatness. . . . If you like Dvorak try William Primrose's viola in "Songs My Mother Taught Me" and the Kreisler arrangement of the "Going Home" melody from the "New World" Symphony, with Franz Rupp at the piano. . . . Erica Morini plays Wieniawski's Romance from the Violin Concerto in D Minor and Auer's arrangement of the Capriccio Waltz, the latter ear splittingly shrill at times. Max Lanner is at the piano.

Clay Modeling Class.

The Chicago Y. W. C. A. will open a new class in clay modeling Wednesday in the downtown center.

Kitchen Pointers

By Mary Meade

"When meat or chicken has been frozen in the refrigerator freezing unit for storage, how long may it be kept before using? How long can one store meat unfrozen in the space beneath the unit?"

Home frozen meat or chicken should not be kept longer than one week, because some drying out takes place when it is stored longer. To prepare the meat for freezing, wipe with a damp cloth, wrap closely in waxed paper, and place in the freezing unit. Meat stored unfrozen in the tray beneath the unit should be used within a few days. To prepare meat for this type of storage remove from wrapping paper, wipe with damp cloth, wrap loosely in waxed paper, with the ends of the meat slightly exposed to allow air to reach it, and place in tray. The air slightly dries the surface of the meat and slows down bacterial action.

"In making a rice ring, is it necessary to add eggs and milk to the cooked rice in order to mold it?"

These ingredients are not necessary in order to produce a firm rice ring, altho they may be used if a richer, more nutritious product is desired. A simple and inexpensive rice mold is made by mixing hot cooked rice with a little butter [or margarine], and salt and pepper to suit the taste. Pack the rice very firmly in a well greased ring mold. Place mold in hot water or other warm place until ready to be unmolded.

"How are nuts blanched, and what is the best way to toast them?"

To blanch thick skinned nuts such as almonds [walnuts and pecans are thin skinned and are used without blanching], pour boiling water over the shelled nuts and let stand until skins are wrinkled, about five minutes. Drain and rub off skins with the fingers. Dry thoroly on absorbent paper. Blanch no more than one cup of nuts at a time. To toast nuts, place in thin layer in shallow pan and heat in a 350 degree oven 15 to 20 minutes, stirring occasionally to toast evenly. To salt nuts, use slightly damp nuts, sprinkle evenly with salt [1½ teaspoons to 1 pound nuts], and toast as above. To prepare mixed nuts, toast each kind separately, then mix.

[For answers to cooking questions, call or write Mary Meade, Chicago Tribune, Superior 0200. Inclose a stamped, addressed envelope with mail requests.]

Mary Meade's Menus for Week

	BREAKFAST	LUNCH	DINNER
SUN	Chilled Orange Juice Soft Cooked Eggs Toasted English Muffins Milk Coffee	[DINNER.] Chicken Fricassee with Sherry Whipped Potatoes Fresh Frozen Lima Beans Salad Bowl of Greens, Tomatoes, Celery with French Dressing Hot Rolls [Packaged] Devil's Food Cake a la Mode Milk Coffee	[SUPPER.] Waffles with Pork Sausage Celery, Carrot Sticks, Radishes Fresh Fruit, Cookies Hot Cocoa
MON	Tomato Juice Cooked Whole Wheat Cereal Cinnamon Toast Milk Coffee	Canned or Frozen Baked Beans Cabbage, Green Pepper Slaw Whole Wheat Bread Cookies Milk	Eggs Baked in Bacon Rings on Vegetable Plate [Peas, Beets, Rutabagas] Molded Fruit Salad Hard Rolls Bakery Pie Milk Tea or Coffee
TUES	Half Grapefruit Prepared Rice Cereal French Toast Milk Coffee	Canned Pea Soup Peanut Butter and Chili Sauce Sandwiches Grapes, Cookies Milk	Beef Kidney Stew on Rice Cooked Carrots Salad of Shredded Greens with Egg French Dressing Whole Wheat Bread Baked Honey Custards Milk Coffee or Tea
WED	Orange Juice Oatmeal Top of the Stove Omelet Toast Milk, Coffee	Vegetables a la King on Rusks Molded Fruit Salad Cookies Milk	Braised Breast of Veal or Lamb Whipped Potatoes, Gravy Beets with Honey and Margarine Cabbage, Carrot, Apple Slaw Whole Wheat Rolls Broiled Grapefruit Milk Coffee
THURS	Stewed Prunes Grapenuts Poached Eggs on Toast Milk Coffee	Canned Tomato Soup Left-over Meat and Celery Sandwiches Grapes Milk	Fried Canned Luncheon Meat Slices Hot Potato Salad Fresh or Frozen Peas Celery, Carrot Sticks Vienna Bread Bakery Cake Milk Coffee or Tea
FRI	Grapefruit Juice Cornflakes Scrambled Eggs Hot Muffins Coffee Milk	Tomato and Celery Gelatin Rings with Cottage Cheese Hot Green Beans Rye Bread Left-over Bakery Cake Milk	Fish Au Gratin Whipped Potatoes Fresh Spinach Ground Carrot and Raisin Salad Enriched White Bread Prune Whip Coffee or Tea
SAT	Tomato Juice Enriched Farina Bacon Strips Rye Bread Toast Milk Coffee	Baked Macaroni and Cheese Tossed Vegetable Salad Fig Cookies Milk	Thuringer Sausage Sauerkraut with Caraway Seeds Boiled Parsley Potatoes Fruit Salad, Mayonnaise Enriched White Bread Butterscotch Pudding with Nuts [Packaged Mix] Milk Coffee or Tea

Joanne Reed to Be Wed to Ensign Today

A wedding of interest here which will take place this afternoon in Christ church, Coronado, Cal., is that of Miss Joanne Reed, daughter of Earl H. Reed Jr. and the late Edith Lobdell Reed of Chicago, to Ensign Brainerd Smith Bates, son of Mr. and Mrs. Howard Bates of Providence, R. I. Miss Reed, a granddaughter of Mrs. Edwin L. Lobdell, attended the University of Arizona, the School of the Art Institute of Chicago, and the Institute of Design. Ensign Bates attended Brown university and met his fiancée while stationed at the naval reserve training school of Northwestern university.

Mrs. Lobdell and Mr. Reed and his wife were not able to go west for the wedding, but representing the family will be the bride's cousin, Edith Atwater. Ensign Bates and his bride will live in Coronado while he is stationed there.

Miss Frances Elizabeth Watson, daughter of Mr. and Mrs. C. Leslie Watson, and Robert Ferguson Branch of New York will be married at 4 p. m. today in the Lake Shore dr. apartment of the bride's parents. The Rev. Kenneth Hildebrand will read the service, and a small reception will follow. Mrs. Adrienne Stokes will attend the bride, and Lt. Col. George MacGovern of Washington, D. C., will be best man. Miss Watson received a bachelor's and master's degree from Columbia university. Mr. Branch, who served for two years as a lieutenant colonel in the army, and his bride will live in New York.

The marriage of Miss Evelyn Greene, daughter of Mr. and Mrs. Edward H. Greene of Melrose st., to Milton E. Feiler of Cincinnati, O., will take place tomorrow in Temple Sholom, followed by a reception. Mr. Feiler, son of the late Mr. and Mrs. Harry Feiler of Louisville, Ky., will take his bride to Cincinnati.

Mr. and Mrs. James H. Applegate of Alton, Ill., announce the marriage Dec. 28 in Alton of their daughter, Janice, to Sgt. Alden B. Coon of the army, son of Mr. and Mrs. Robert E. Coon of Oak Park. Sgt. Coon was graduated from Lake Forest academy and attended Princeton university before entering the army. He is stationed as an instructor at Western Military academy in Alton, where he and his bride are living.

From Brooklyn, N. Y., comes the announcement made by Robert William McMahon of the marriage there Dec. 23 of his daughter, Rose Marie, to Motor Machinist Mate 1st Class Andrew Vincent McSherry Jr., of the navy, son of Mr. and Mrs. McSherry of E. 92d st. Mr. McSherry, who is on leave from overseas duty, stopped in Chicago this week for a visit with his parents before reporting to San Francisco for orders. His bride is living temporarily in Brooklyn.

In a ceremony Dec. 30 in St. Kilian's church Miss Joan Elizabeth Sherman, daughter of Mr. and Mrs. John W. Sherman of S. Aberdeen st., became the bride of Austin Hugh Higginson, son of Mr. and Mrs. Gilbert H. Higginson of S. Ada st. Mr. Higginson recently was discharged from the army in which he served for seven months. He and his bride are at home in Aberdeen st., while he is engaged in war work.

The marriage of Miss Margaret Irene Bray, daughter of Mrs. Eleanor Bray of Hazel Green, Wis., to Sgt. Edward F. Roberts of the marines, son of Mr. and Mrs. E. W. Roberts of E. 68th st., took place Dec. 23 in Wilmington, N. C. Sgt. Roberts and his bride are at home at Camp Lejeune, N. C., where he is serving as an instructor after having spent 26 months in the southwest Pacific.

* *

Alpha Delta Pi Leaders to Be Alumnae's Guests

Alumnae of Alpha Delta Pi will give a reception at 3 p. m. tomorrow in the Orrington hotel, Evanston, for grand council members of the intercollegiate sorority who arrived in Evanston yesterday to conduct initiation and installation ceremonies for the organization's newest chapter at Northwestern university. New initiates also will be special guests at the party.

Recent Bride

[Hillmer Photo.]

Mrs. David Dickson Wallace.

Mrs. David Dickson Wallace is at home in Chicago following her marriage recently to Mr. Wallace, son of Mrs. Rudolph W. Glasner of Chicago Beach dr. She is the former Joan Louise Hillmer, daughter of Mr. and Mrs. Max L. Hillmer of Detroit, Mich. Both she and Mr. Wallace attended Northwestern university.

Stripes Again to Be Popular in Spring Wear

BY REA SEEGER.

If checks hold first place in fashion, stripes surely come a close second. Everywhere you turn you'll see stripes. Effective cotton play clothes have stripes in vertical as well as the more subtle horizontal arrangements. Striped chambray, striped ginghams, and the south-of-the-border cottons from Guatemala, all have that clean charm of precision stripes, usually vivid color against white.

Striped jersey blouses are used as contrast with the first array of suits. The vee line of the jacket seems more sharply dramatized with this striped material than with plain or patterned motifs. Many such blouses will be virtually sleeveless; both vee and high round or boat shape necklines will be available. Matching gloves of the striped material to match the blouse or vestee complete the added attractions for otherwise severely tailored and simple suits or jackets.

Striped multicolored rayons make some of the smartest new day time dresses. These are particularly ideal under dark winter coats of fabric or fur. The few available real silk dresses likewise have the eternal crisp, clean allure of colored stripes in varying widths against white or pastel tinted backgrounds.

If you make your own clothes, there is plenty of yardage available in striped patterns, rayons predominating, but with plenty of sheer woolens for first spring days. Sun and rain umbrellas, hats, gloves, belts and bags, ascots and huge square scarves, even the tiny half inch wedge soles of the bright colored nonrationed play shoes flaunt stripes for the spring and summer of 1945.

* *

Friends Will Pay Tribute to Late Meta C. Meisner

Friends of the late Meta C. Meisner, who for 20 years served as head resident of Henry Booth house, will gather at 4 p. m. tomorrow in Hull house, 800 S. Halsted st., to pay tribute to the social service worker's memory. The meeting is sponsored by the Chicago Federation of Settlements and Neighborhood houses, and representatives of the staff and board of directors of Henry Booth house, which is located at 701 W. 14th pl., will speak. Edwin Eells, president of the federation, has extended an open invitation to all of Miss Meisner's friends. On the arrangements committee are Miss Lea D. Taylor, head resident of Chicago Commons; Mrs. Virginia Walsh, manager of the Old Town Boys club, and Russell Ballard, head resident of Hull house.

* *

Congressman to Speak at Y. M. C. A. Meeting

Rep. Judd [R., Minn.] will speak on "The Task Ahead" at the 87th annual meeting of the Young Men's Christian association next Wednesday evening in the Stevens hotel. Dr. Judd spent nine years as a medical missionary in China.

Ration Roundup

PROCESSED FOODS—Blue stamps X5 thru Z5 and A2 thru G2 [book 4], 10 points each, good indefinitely.

MEATS, CHEESE, FATS, CANNED MILK—Red stamps Q5 thru X5 [book 4], 10 points each, good indefinitely.

SUGAR—Sugar stamp 34 [book 4], 5 pounds, good indefinitely.

SHOES—Airplane stamps 1, 2, 3 [book 3], each good for one pair, good indefinitely.

FUEL OIL—Coupons 4 and 5 [1943-'44 period] good thru Aug. 31; coupons 1, 2, 3 [1944-'45 period] good thru Aug. 31.

GASOLINE—A14 coupons expire March 21; B5, B6, C5, C6 coupons good until further notice.

WASTE FATS—Each pound worth 2 red ration points and 4 cents.

$5 PRIZE RECIPE

Sour Cream Raisin Pie.

1 unbaked 9 inch pie shell
¾ cup whole seedless raisins
2 eggs, slightly beaten
¾ cup sugar
1 teaspoon ground cinnamon
1 cup thick sour cream

Sprinkle raisins over bottom of unbaked pie shell. Combine other ingredients, mixing well. Pour over raisins and bake in a moderate oven, 350 degrees, for 50 to 60 minutes, or until the blade of a knife inserted in the center of the pie comes out clean. Cool before serving.

MRS. R. H. PRIDE,
R. 1, Sawyer, Kas.

Send your favorite recipe to: Recipe Contest, Chicago Tribune.

Paris Designer Runs Gamut in New Creations

BY ANNE BRUYERE.

[Chicago Tribune Press Service.]

PARIS, Jan. 19.—Hermes offers two contrasting silhouettes for 1945 at his showing. One is inspired by military jackets and coats; the other is extremely feminine, with daring decollete, frills, and flounces.

Beige gabardine forms a three-quarter length sports coat with large military pockets and loose sleeves, which is worn over a chestnut brown culotte skirt. A stovepipe hat is of brown felt with an eight-inch wide shirring of cream colored mousseline around the high crown.

A lumberjacket of lemon colored corduroy appears with a navy blue wraparound skirt hiding fitted breeches. Another roomy lumberjacket is lined with mole and is shown with long pants fashioned like overalls, with pockets over the knees.

In contrast to these ensembles are swishing, changeable taffeta frocks, with the hemline in back a foot lower than in front. One model has ruffles bordering the uneven hem with cuffs on the short, puffed sleeves. In addition, two huge black velvet bows appear on the shoulders and waist in the back.

Another afternoon dress of changeable taffeta is trimmed with stiff gardenia-white cotton lace forming a short bolero.

Rows of tiny lace ruffles fashion the fitted bodice of an evening gown, the widely flared skirt of which is formed of starched white mousseline.

All Jane Blanchot's new winter hats are turbans. They range from brightly colored knitted scarves wound high on the head to elaborate Russian sable models.

One foot-and-a-half-high turban consists of a fold of striped red, yellow, black, and green silk crepe alternating with panther.

A night blue taffeta model is topped with pink, purple, and yellow ostrich plumes. White velvet forms the drapery of a tall evening turban trimmed with a bouquet of pink camellias.

FASHION FLASHES: Renwo introduces new shade of platinum hair dye called "Clair de Lune," created for mounted Marie Antoinette coiffeurs . . . recent tapestries executed by Beauvais, Aubusson, and Les Gobelins, depicting modern settings as well as mythological characters in futuristic style, have attained great popularity . . . for wear in unheated Parisian apartments during zero weather, Marcel Rochas is showing knitted floor length dressing gowns of angora in pastel shades, with matching cork-soled house boots and quaint ruffled night caps tying under the chin.

* *

Women to Review Work Opportunities in Food Industries

Continuing its study and review of job opportunities for girls and women, the women's executive committee of the Illinois office of public instruction will sponsor a luncheon meeting Tuesday of prominent women executives in the food industries field. The assembly will be held in the Chicago Bar association headquarters, 29 S. La Salle st., and discussion will be focused on any job requirement changes in the last two years in the 268 kinds of positions held by women in the field.

* *

Isabellans to Hold Last Holiday Party Tomorrow

Winding up their series of holiday parties for orphaned, aged, and hospitalized persons of more than 40 Chicago area institutions, the Ladies of Isabella will have an all day party tomorrow for the elderly people of the Oak Forest infirmary. Today members of the philanthropic organization will go to the infirmary in Oak Forest to assemble packages and make preparations for a successful party.

White Collar GIRL

BY RUTH MAC KAY

To the Switchboard Gal.

To add the lilt of laughter to our task
To lighten humdrum chores with smile and song,
This is your gift to us, and yet you ask
No recompense from us for all the long,
Protracted hours made fleeting by your smile.
We bless you for your cheerful voice, your bright,
Unstudied wit, your greeting gay the while
We earn our bread from morn to waning light.
O, lady of the switchboard, heed our prayer—
With saving humor speed our dreary day,
Accelerate time's pace with charm so rare!
This should be easy, for we've heard the way
That to your switchboard you so sweetly croon
"Good morning!" . . . in the afternoon!

BETTY GREENLEAF.

How's That?

Here is a reply to ISLIDOVER:

frst you½edy
upyt l;oyy;r ½ixx;r esd brtu omyrtrdyomh yp, r/ oy esd mpy jstf yp trsf. jperbrt. rbrm eoyjply smu lmpe;rfhr pg yjr lrunpstf/ Ytu shsom/ YJR TRS: EPTY RC½RTT.

Opposites.

Love not only makes the world go *'round* but makes many a man go *straight.* MAURICE LAZARE.

On the *Outer* dr. I pass in the *inner* lane.

And then there is the employe who does *piece* work in a *war* plant.

AL OF DORCHESTER AV.

The *host* was a *single* man.

An applicant for a job said, "I can't *stand sitting* all day."

SMITTEE.

In reply to Maurice Lazare, "Did you ever notice how *slight* is the resistance of some *stout* women?"

RUBY OF EVANSTON.

Our Collars in Place.

Thumbing thru a book of patents, 1944, I found:

"A dickey is for women's wear, comprising a front panel and a back panel, both panels extending down to the waistline and being spaced at the sides along substantially parallel edges, said panels being joined together at the shoulders and around the neck by means of a loosely fitting collar, elastic bands connecting said panels at the lower ends of their side edges, the upward displacement of the bottom edge of said front panel from said waistline due to the natural bust configuration of the wearer causing a stress in said elastic bands and a resulting downward pull on the side edges of said front panel, thereby holding the upper portion of said dickey, including said collar, in place."

Ho, hum. L. M. RODNEY.

A Smile from the Boss.

A smile from the boss who knows good workmanship is worth more than a medal from a committee of impractical experts.

JOSEPHINE GRIFFIN.

Phi Beta Concert.

Gamma chapter of Phi Beta, national professional fraternity of music and speech, will present June Baumel, pianist, and Minnie Lou Giachetto, soprano, in its annual scholarship concert at 3 p. m. tomorrow in Lufkin hall.

Lectures Today

Sunder Joshi, third lecture in series on "Civilization of Southeast Asia," auspices University college, University of Chicago, 11 a. m., 18 S. Michigan av., $5 for course of 10, no single admission.

George Drury, conducting discussion on interracial relationships, 2:30 p. m., Shell school, 31 E. Congress st., free.

Miriam Wood, guide lecture tour, 2 p. m., Chicago Natural History [Field] museum, free.

"Generals Without Buttons," movie revival, 2:30 p. m., Art institute, free.

"Last of the Mohicans," children's movie, 10:30 a. m., Chicago public library, free.

Exclusive Exciting Exquisite

Another Hickory Success

Wear Perma-Lift for supreme comfort—youthful lines. Perma-Lift's exclusive cushion inset at the base of the bra firmly lifts your bosom—never becomes limp or lax through constant washing and wear. At all fine stores—priced at $1.25 to $2.50. You can trust Perma-Lift—the trade mark that has stood the test of time.

Budget Shops

Stevens

State near Washington

Downstairs at Stevens

8.95

Day-Out, Date-In Flattery

a smooth little suit dress in soft wool and rayon!

A two-piecer that goes smartly from days on duty to nights of fun. Cut with a soft, young viewpoint, the jacket is belted, tied, then "peplum"-flared above the slim, straight skirt. A darling dress to give any Junior double-time charm. Aqua, Maize, Pink, Melon and Green, 9 to 15. 8.95

Downstairs—State
Direct Subway Entrance

Chas. A. Stevens & Co.

Downstairs at Stevens

Looking at Hollywood

By Hedda Hopper

HOLLYWOOD, Cal., Jan. 19.—Clarence Brown is to direct "The Yearling," starring Gregory Peck and [he hopes—so do I] Agnes Moorhead as his wife. That dame can act. . . . If Leo McCarey can't get Ingrid Bergman for "Bells of St. Mary's," I suggest he look at Rosa Stradner in "Keys of the Kingdom." She's outstanding, and a great beauty. . . . Hal Wallis may do a picture called "Dishonorable Discharge." Wonder if he'll cast the actor who's got one. He finished a picture not too recently. Our town doesn't yet know his discharge was not honorable. . . . Bob Leonard's protege, Marion Bell, is ready for a concert tour. I hope Metro lets her do one. It would give her that confidence every young player must have.

Sees All—Can Tell Plenty.

Ted Saucier of the Waldorf is as fabulous as that hotel. He has enough material to write ten best sellers about hotel life. However, he has written a yarn called "Satan's Circus," about a foundling from Hell's Kitchen, which Metro may buy any minute. . . . Keeping my own record straight, Cole Porter sends me this wire: "Hedda, dear, I am not out of the hospital. I'm not going with Linda to our upstate home. I do not return to Hollywood in March. Jack Warner did not beg me to do another picture. I begged him. Love to you and your hat which you were talking thru. Cole."

Like Old Home Week.

Lunched with Comdr. John Ford, Laurence Stallings, Jim McGuinness, and Cedric Gibbons at Metro. Of course we started reminiscing. Stallings told this one about the Players club in New York and Jack Barrymore: Jack walked out of the club in a fog, got into a hansom cab, told cabby to drive him to Players club. "Where to, sir? But you a——" "You heard me, cabby!" Cabby drove him around three blocks, pulled up in front of the Players. As Jack got out where he'd gotten in, he turned and said, "It's the first time my diction has ever been criticized." . . . Sorry can't accept Evalyn Walsh McLean's invitation to spend week-end of Feb. 4 with her and attend the annual dinner she gives newspaper women. I'm afraid all plane priorities have gone dogging, and while plenty of people would like to throw me a bone, I don't believe that would get me on a plane.

Regained Her Girlish Laughter.

Judy Garland couldn't laugh in a scene for "Harvey Girls," so George Sidney, who prides himself on knowing something about psychology, got a picture of Vincent Minelli, her fiancé, and stuck it inside the box which is attached to his chair. Came time for Judy to laugh, he just raised the lid, she looked at the picture. They got the scene. . . . Monty Woolley's pouting. Andrews Sisters want him as guest on their Eight to the Bar ranch, but he refuses to make his beard the butt of anybody's jokes. Why, Monty!—I mean Edgar. Be your beard's age!

Peace—It's Wonderful.

Van Johnson's pictures haven't made a dent in Mexico so far. So when he was down there recently he went virtually unnoticed. Therefore, went fishing, did all the things a tourist loves. Four hundred feet of colored shots were taken of him, and Metro will probably release it as a short. . . . A Chicago fan writes: "Our biggest joke is these he-men pictures of John Payne, Errol Flynn, and others posing stripped to the waist, hair on the chest, as if they were the perfect specimens. They razz Frank Sinatra. At least, he admits he's 4-F, and never has posed as Tarzan. No, Frankie doesn't make me swoon, but the vitamin boys make me sick." . . . Twenty minutes after the Artur Rubinsteins' little girl was born, Mrs. Rubinstein was on the phone to him in New York, saying, "Darling, don't forget to take your heavy, fur lined coat when you go over to Philadelphia." . . . Joan Davis says she doesn't mind gophers tearing up her lawn and then complaining about her poor soil, but when they walk right into the living room and demand a spot on her radio show, that's too much.

[Copyright: 1945: By The Chicago Tribune.]

'Private Investigator Maclain' . . . . By Baynard Kendrick

(Copyright: 1945: By Baynard Kendrick.)

INSTALMENT XII.

A SET TRIGGER.

Once his visitors were gone Maclain dialed Spring 7-3100 with lightning rapidity and after a moment's wait got Davis on the phone.

"Haven't you been killed yet?" the inspector asked him cheerfully.

"Nobody dares, Larry. Every murderer who thirsts for my blood is afraid to take a chance. They know that the odds of your catching them are 10 to one."

"Look," said Davis, "save your arithmetical insults for Archer. I'm trying to run a homicide bureau and time's catching up with me." He paused and chuckled. "The prospective frying of a certain Larmar Jordan in the hot seat wouldn't be the reason for this telephone call, would it, Maclain?"

"Jordan?" the captain repeated innocently. "Never heard of him. It occurred to me if you weren't doing anything you might drop in some time today and have a drink."

"Now that's right white of you, podner. You're also the biggest liar between the Battery and the Bronx. You attended a cocktail party at the Jordan's day before yesterday."

"It's getting so with that Centre st. Gestapo that a man can't make a social call."

"Look, Maclain, we've been friends for a long time. There're certain things about my job I hate. One of them is hauling in a pretty decent sort of a guy for burning down a nasty little frail like that Singleton dame."

"Why Larry Davis, you've been reading the pulps," said Duncan Maclain. "I only heard about Larmar Jordan this morning, and you already have him tried and convicted."

"I'm merely trying to save you from wearing out your dog's tender feet. I'm telling you if you mix yourself up in this you'll go against your own good judgment when you hear the facts. You're too smart to become involved in a mess like this. You've helped us a lot, captain, and I'd hate to see you fail. But this hasn't any angles. It hasn't any mystery. It's just about a guy who bumped off his frail."

"Then I'm sure that you and Archer won't mind coming up and giving me the low-down," said Duncan Maclain.

He hung up gently and sat for a long time drumming his fingers on the polished black rubber of the telephone.

Half an hour later he sat up straight and rigid when the buzzer in the anteroom rang.

Rena opened the door and said, "Those men are here again."

The captain stood up, grinned, and walking to a panel in the corner, pushed it back, disclosing a compact hidden bar.

Leather creaked protestingly as Sgt. Archer relaxed his bulk in a chair.

"It's nice of you fellows to come up and save me from making a fool of myself," the captain remarked. "I'll let you fix the drinks, Davis." He hooked a thumb toward the bar, then went to his desk and sat down.

"You sound hilarious for an Irish sourpuss, Larry." The captain sipped his highball and lit a cigaret.

"I'm feeling pretty good about your decision," said Davis. "You can be an awful nuisance, Maclain, when you start gumming up the law. I always forget that the furniture in here is fastened to the floor."

"I always know where it is when it's fastened down," said Duncan Maclain. "I've only had a few second hand facts on the Jordan case. Suppose you tell me more."

Archer's teeth clicked as he bit the end from a cigar.

"He'll tell you all right, captain. You can stop him if you've heard it before."

"Yes," said Davis, "it's the old one about the little girl who made good in the city.

"The Singleton girl had milked Larmar Jordan plenty—$50,000 or more—and on the top of that she was planning to break up his marriage. You should know that yourself. She blew into that cocktail party uninvited while you were there the day before."

"Remind me to tell you something," interrupted Maclain.

"What?" Davis asked with quick suspicion.

"About her voice." The captain snuffed out his cigaret. "I'll tell you when you're finished. Right now I want to hear more."

"I'll bet a dollar," mumbled Archer, "that he's going to tell us the Singleton dame could sing."

Davis said, "There's plenty more. She showed up at the apartment yesterday afternoon about half past five. The timing was as perfect as a billiard shot. It was the houseman's day off. Jordan even sent his secretary out to make sure there was nobody in."

"Lucia Jordan told me she and Bob Morse were having cocktails in a near-by bar," the captain inserted gently.

"Now what has that got to do with it?"

"I was merely thinking," Maclain said ruminatively, "that in planning this carefully thought out murder, Larmar didn't know exactly what time his wife and Morse might drop in."

"Carefully thought out!" said Davis. "There are moments, Maclain, when you vaccinate my innermost skin. Troy Singleton came up there to put the bite on him for more money. Jordan knew this dame was coming. He mixed a couple of drinks. While he was mixing them, they started to argue. Troy was in the study, Larmar in the bar. The argument got worse. She slapped his face and he dropped the cocktail tray as he was carrying it in. The girl ran out on the terrace and sat down in the chair in front of his desk. Jordan went into the gunroom and got a pistol."

"I hope to tell you," said Archer. "It had a barrel as long as a ballet dancer's shin. He calmly walked out there and let her have it, just as those bells across the street began to ring."

"And what kind of a pistol," asked Duncan Maclain, "has a barrel as long as a ballet dancer's shin?"

"It's a target pistol, according to the ballistics department," Davis explained. "A single shot, nine millimeter German gun called a Buchel."

"That gun has a set trigger, Davis. I've shot one myself."

The inspector admitted, "Well, it does go off pretty easy."

"Pretty easy?" said Archer. "I saw it tested in the laboratory this morning. It'll go off if you stroke it with a hair. But first you have to cock it by pressing a lever on the side."

"It did the job," said Davis. "It's peculiar what murderers do. Jordan started to wipe off his finger prints with a handkerchief, and then remembered that he could always say he handled the gun in the gunroom and his prints would naturally be there. Then he decided to get rid of the gun by tossing it over the wall, only to realize it was bound to be found. Finally he hid it in the bushes along with his handkerchief. That's where Archer found it."

[Continued Monday.]

Expert on Child Labor to Speak at Luncheon

Dr. Eduard C. Lindeman, chairman of the national child labor committee, will speak today at the annual luncheon meeting of the Illinois child labor committee, to be held at noon in the Georgian room of Carson Pirie Scott & Co. Dr. Lindeman's topic will be "New Tactics for Progress in Child Labor." He is professor of social philosophy at the New York School of Social Work.

DOWNTOWN

LATE SHOW TONIGHT
Last "Tall in Saddle" at 12:25 a. m.
RKO PALACE — OPEN 8:45
JOHN WAYNE, ELLA RAINES "TALL in the SADDLE"

COMPLETE MIDNITE SHOW
Last "DURBIN" at 1:00 a. m.
RKO GRAND — Deanna Durbin in "CAN'T HELP SINGING" in Technicolor — OPEN 8:45

ORIENTAL — LATE SHOW
STAGE: EDDY HOWARD and his ORCHESTRA — plus PAT HENNING — AMBASSADORETTES — others
SCREEN: "IT'S KISSIN' THEY'RE MISSIN'" — "ARMY WIVES" with ELYSE KNOX, MARDIE ALBRIGHT

MONROE — MONROE AT DEARBORN — LATEST NEWS — JEANNE CRAIN in "IN THE MEANTIME, DARLING" — WARNER BAXTER in "SHADOWS IN THE NIGHT"

CLARK — Clark at Madison — Latest News — Midnite Show — ELEANOR POWELL in "SENSATIONS OF 1945" — Also "THE RECKLESS AGE"

SOUTH
WARNER BROS. THEATERS — SOUTH SIDE'S FINEST ENTERTAINMENT
AVALON — Late Show 10:40 — Tender! Human! Unforgettable! "SINCE YOU WENT AWAY" — Claudette Colbert, Joseph Cotten, Shirley Temple, Jennifer Jones, Monty Woolley
CAPITOL — Late Show 10:35 — Paul Henreid, Hedy Lamarr "THE CONSPIRATORS" — Joan Bennett, Edw. G. Robinson "WOMAN IN THE WINDOW"

STRATFORD — Late Show Tonight at 10:45 — STAGE: 5 BIG ACTS — Plus On the Screen: Murder With a Brand New Twist! "ARSENIC & OLD LACE" — Cary Grant, Priscilla Lane

BEVERLY — 85th-Ashland—Free Parking — Binnie Barnes, John Carradine — Wallace Beery, "BARBARY COAST GENT"
JEFFERY — Late Show 9:45 / RHODES — 79th-Rhodes / OGDEN — Late Show 9:30 — Eleanor Powell, Dennis O'Keefe "SENSATIONS OF 1945" — Thrills! Chills! "STRANGE AFFAIR"
GROVE — "DOUBLE INDEMNITY" "BARBARY COAST GENT"
HIGHLAND — "DOUBLE INDEMNITY" "SENSATIONS OF 1945"
SHORE — Joel McCrea, "GREAT MOMENT" "MURDER in the BLUE ROOM"
COSMO — Joel McCrea, "GREAT MOMENT" "UNDERGROUND GUERILLAS"
FROLIC — "MURDER in the BLUE ROOM" "UNDERGROUND GUERILLAS"
HAMILTON — "IMPATIENT YEARS" "GREENWICH VILLAGE"
OAKLAND — 39th-Drexel—Bob Wills "The LAST HORSEMAN" — Wm. Bendix, 'ABROAD WITH TWO YANKS'
"MET" — 47th-S. Pkwy.—'STRANGE Affair' — Restless Youth! Delinquent Parents! — Jane Withers, "FACES IN THE FOG"

BUY WAR BONDS FOR VICTORY at all Balaban & Katz Theaters
BALABAN & KATZ TIVOLI — Op. 1:30—DOROTHY LAMOUR, Eddie BRACKEN — GIL LAMB in Technicolor! "RAINBOW ISLAND" — KAY KYSER, ANN MILLER "CAROLINA BLUES" — EXTRA! Philippine Invasion, "Brought to Action" — LAST COMPLETE SHOW STARTS 10:15
BALABAN & KATZ SOUTHTOWN — Op. 1:15—Claudette COLBERT, Joseph COTTEN, Jennifer JONES, Robt. WALKER, Shirley TEMPLE "SINCE YOU WENT AWAY" — Plus Selected Short Subjects and News — LAST "Since You Went Away" Starts 10:40
TOWER — Cary GRANT, Priscilla LANE "ARSENIC AND OLD LACE" — Plus VELOZ and YOLANDA, "BRAZIL"
MARYLAND — Barbara Stanwyck, Fred MacMurray, 'Double INDEMNITY' & WALLACE BEERY, 'BARBARY COAST GENT'
REGAL — Scoop Stage Show! ON STAGE! IN PERSON! THE INK SPOTS — Featuring the Sensational BILL KENNY — TINY BRADSHAW AND HIS Amazing Band — Plus RED HOT REVUE! GLENN & JENKINS—EDDIE RECTOR — Screen: Marlene DIETRICH, Ronald COLMAN "KISMET" IN TECHNICOLOR!
KIMBARK — 6240 Kimbark Av. Op. 12:30 — In Color—Carmen Miranda — Don Ameche 'GREENWICH VILLAGE' — JEAN ARTHUR, "IMPATIENT YEARS" — Also "BANDIT RANGER"
★V — 47th-Drexel. John Wayne, "Stagecoach" Cesar Romero, "ROMANCE of the RIO GRANDE" "ISLE OF FORGOTTEN SINS" John Carradine
★ARK — Open 12:30. Giant Mystery Thrill Show "Mr. D. A." John Hubbard, "Who Killed Aunt Maggie?" "ROBIN HOOD" Roy Rogers
★SUN — 2 HITS. John Wayne, "Black Shadow" "TORPEDO BOAT" Latest Stooge Riot
★WOODLAWN — Open 12:30. Joel McCrea "GREAT MAN'S LADY" "You Can't Escape Forever" Mat. "Golden Hoofs"
★RAY — Ginger Rogers, Ray Milland, "Major and the Minor" John Payne, Dennis Morgan "Tear Gas Squad" 'Youth on Parade' J. Hubbard
★CHELTEN — Giant Mystery and Laff Show! Preston Foster, "Westland Case" "Black Doll" "Flying Deuces" Laurel & Hardy
HIGHWAY — 63d-Western. LAUREL & HARDY "SON OF THE DESERT" — Bob Hope, Shirley Ross, "SOME LIKE IT HOT" — Dick Powell, Ellen Drew, "CHRISTMAS IN JULY"
MARQUETTE — 63d-Kedzie. Laurel & Hardy 'SON OF THE DESERT' — "Hopalong" Cassidy Boyd, "MYSTERY MAN" — Robt. Preston, Ellen Drew, "NITE OF JAN. 16"
JACKSON PK. — Wm. Bendix, D. O'Keefe 'ABROAD WITH 2 YANKS' — Jack Haley, "TAKE IT BIG" Harriet Hilliard
MICHIGAN — 55th-Michigan—LATEST NEWS! Joel McCrea, 'GREAT MOMENT' "BARBARY COAST GENT" WALLACE BEERY
STATE — 11020 S. Michigan, WALLACE BEERY "BARBARY COAST GENT" Allyn Joslyn in "STRANGE AFFAIR"
RAMOVA — 35th-Halsted. Eleanor Powell "SENSATIONS OF 1945" "BOWERY CHAMPS" EAST SIDE KIDS
CORAL — 95th-Cicero. Open 1. Free Parking — Joel McCrea, Betty Field "Great Moment" & "They Made Me a Criminal"
E.A.R. — 6839 Went. Op. 1:30. JOHN GARFIELD, ANN SHERIDAN, "THEY MADE ME A CRIMINAL" & Gene Tierney, Randolph Scott, "BELLE STARR" — In Technicolor

BUY WAR BONDS at BALABAN & KATZ Theaters
CHICAGO — Open 9:30 a. m. Pr. Ch. 12 & 3 — LATE SHOW 10:50 P. M. — 2nd WEEK! — MEN, MEN... Ah, MEN! ANN SHERIDAN "The DOUGHGIRLS" — Warners' uproar with ALEXIS SMITH, IRENE MANNING, JANE WYMAN, JACK CARSON — On STAGE HENNY YOUNGMAN, LOU BREESE — Extra! Kitty CARLISLE and her songs
BUY WAR BONDS

APOLLO — Open 8:45 a. m. Pr. Ch. 12 & 3 — Romance hits a new high! IRENE DUNNE · CHARLES BOYER "Together Again" — Columbia's funfest with CHARLES COBURN — Extra! "PLEDGE TO BATAAN"

2 BEST at the McVickers — MAD. nr. STATE — Open 8:45 a. m.—29c to 1, plus tax—LATE SHOW!
Living and Loving Dangerously! HEDY LAMARR, PAUL HENREID "The CONSPIRATORS" with SYDNEY GREENSTREET, Peter Lorre, Carol Thurston
Wolves in Sheik's Clothing! ABBOTT & COSTELLO "LOST IN A HAREM" with MARILYN MAXWELL, Jimmy Dorsey & Orch.

LA SALLE — Madison-Clark. LATE SHOW — FIRST RUN WAR NEWS — RONALD COLMAN, MARLENE DIETRICH "KISMET" — TOM NEAL "THOROUGHBREDS"

State & Van Buren—Open 10 A. M. — DOWNTOWN — Jimmy LUNCEFORD & his orch. — 4 STEP BROS. — "MY GAL LOVES MUSIC" — Price Change 12 & 5 P.M.

"HUMAN PASSION" JEAN GABIN, SIMONE SIMON — Adults Only "ECSTASY" HEDY LAMARR — STUDIO — VAN BUREN AT MICHIGAN

WEST
BUY WAR BONDS FOR VICTORY at all Balaban & Katz Theaters
BALABAN & KATZ MARBRO — Sts. 1:30—Dorothy LAMOUR, Eddie BRACKEN — BARRY SULLIVAN "RAINBOW ISLAND" — KAY KYSER, ANN MILLER "CAROLINA BLUES" — TWO COMPLETE FEATURES AT 10:20
PARADISE — Op. 1:45—Margaret O'Brien "CANTERVILLE GHOST" & BOB CROSBY, "MY GAL LOVES MUSIC" — TWO LATE FEATURES!
Cent. Pk. Starts 1:30 / SENATE Open 1:45 / MANOR Open 1:30 — WALLACE BEERY, BINNIE BARNES "BARBARY COAST GENT" and ALLYN JOSLYN "STRANGE AFFAIR"
STATE — Open 1:30—Barbara Stanwyck, Fred MacMurray, "DOUBLE INDEMNITY" Plus "SENSATIONS OF 1945"
● AMERICAN — 5 N. Ashland—3 STOOGES! 2 CARTOONS! NEWS! DEAD END KIDS, "THE BOWERY CHAMPS" ELEANOR POWELL, "SENSATIONS OF 1945"
● B'DY STRAND — 1641 W. Roosevelt Road "STRANGE AFFAIR" "BARBARY COAST GENT" WALLACE BEERY
● JOY — 1611 W. Roosevelt Road—3 CARTOONS! Bob Steele, "UTAH KID" Hoot Gibson — Bill Elliott, "TUCSON RAIDERS" Gabby Hayes
● CRAWFORD — 19 S. Crawford Avenue — John Hodiak, James Craig — LANA TURNER, 'MARRIAGE Is a Private Affair' JOEL McCREA, "GREAT MOMENT" Betty FIELD
● BYRD — Madison-Cicero—GINGER ROGERS, Cary Grant, 'Once Upon a Honeymoon' — Hedy Lamarr, 'Come Live With Me' Jimmie Stewart
● WEST END — 121 N. Cicero—2 CARTOONS "ZORRO'S BLACK WHIP" — Bill Elliott, "TUCSON RAIDERS" Gabby Hayes — Chas. Starrett, "ROYAL MOUNTED PATROL"
4 STAR — 2418 Mad. — Cartoon, News, Thrills, Chills — 3 FEATS. — Craig Stevens, Willie Best, "The HIDDEN HAND" John Loder, Ruth Ford, "THE GORILLA MAN" Johnny Mack Brown, "LAW OF THE VALLEY"
IMPERIAL — TODAY 12:30 Cartoon, Shorts — 3 Features — "HEIDI" SHIRLEY TEMPLE — Bill Elliott "Tucson Raiders" Russ Hayden "Last Horseman"
MADLIN — 1919 W. Mad.—5 HITS—CARTOON! "OPEN SEASON for SAPS" Laffs — Geo. Sanders, "GAY FALCON" & John Loder, 'SCOTLAND YARD' & 'ZORRO'S BLACK WHIP'
CENTURY — 1421 W. Mad.—5 Hits—2 Cartoons "Terror of Badlands" Black Arrow — Jack-the-Ripper, LAIRD CREGAR, "LODGER" "MR. DISTRICT ATTORNEY" & the 'Carter Case'
LINDY — 1710 W. Madison—TEX RITTER in "WHERE THE BUFFALO ROAM" — Lloyd Nolan, "BEHIND the NEWS"—Bill Elliott "Man in Gold Mask"—"Valley of Vanishing Men"
MARSHALL SQ. — 2875 Cermak Road. Open 1 "STRANGE AFFAIR" Plus "SENSATIONS OF 1945"

NORTH
BUY WAR BONDS FOR VICTORY at all Balaban & Katz Theaters
BALABAN & KATZ UPTOWN — Sts. 2:00—Dorothy LAMOUR, Eddie BRACKEN — GIL LAMB in Technicolor! "RAINBOW ISLAND" — KAY KYSER, ANN MILLER "CAROLINA BLUES" — TWO COMPLETE FEATURES AT 10 P.M.
BALABAN & KATZ GRANADA — Op. 1:30—JOAN BENNETT, Edw. G. ROBINSON "WOMAN IN THE WINDOW" — LARRY PARKS, JEANNE BATES "SERGEANT MIKE" — EXTRA! Official Films! "BROUGHT to ACTION" — WARNING! NO ONE WILL BE SEATED THE Last 10 Minutes of 'Woman in the Window'
BALABAN & KATZ RIVIERA — Op. 1:25—SUSANNA FOSTER, TURHAN BEY — BORIS KARLOFF "THE CLIMAX" — Benny Goodman, Linda Darnell "Sweet & Low Down" — EXTRA! Official Films! "BROUGHT to ACTION"
CENTURY Open 1:30 / NORSHORE Open 1:30 / NORTOWN Open 1:30 / PANTHEON Open 1:30 / BELMONT Open 1:30 — CARY GRANT, PRISCILLA LANE, RAYMOND MASSEY, PETER LORRE "ARSENIC and OLD LACE" — VIRGINIA BRUCE, VELOZ and YOLANDA "BRAZIL"
HOWARD — Wallace Beery, Binnie Barnes, "BARBARY COAST GENT" — Allyn Joslyn, Evelyn Keyes, "STRANGE AFFAIR"
LAKESIDE Open 1:30 / COVENT Open 1:30 — Lana Turner, John Hodiak 'MARRIAGE IS A PRIVATE AFFAIR' 'GREAT MOMENT'
CINE' — Op. 1:45—FIVE UNIT SHOW! ANNE GWYNNE, DON WOODS, "MURDER IN the BLUE ROOM" & "UNDERGROUND Guerillas"
CALO — 5404 N. Clark Street. OPEN 12:30 — Wm. Bendix, 'ABROAD with 2 YANKS' — Jack Haley, Harriet Hilliard, "TAKE IT BIG"
LAKE SHORE — 3175 Broadway. Open 12:30 — Edw. Persson, "Stinsen Pa Lyckas" Swedish Dialogue—English Titles
ESSEX — 717 W. Sheridan. Starts 2 "BABES ON SWING STREET" CONSTANCE MOORE, "ATLANTIC CITY"

SOUTH
PICCADILLY — MARGARET O'BRIEN, ROBERT YOUNG, CHARLES LAUGHTON "CANTERVILLE GHOST" — VIRGINIA BRUCE, TITO GUIZAR, Edward Everett HORTON "BRAZIL"
HARPER — JOEL McCREA, BETTY FIELD "GREAT MOMENT" — Jack Haley, Harriet Hilliard, "TAKE IT BIG"
HYDE PARK — SHIRLEY TEMPLE "THE BLUEBIRD"
KEN — 1225 E. 47th. Open 1:30. Edw. G. Robinson "TIGER SHARK" — George Murphy, Brenda Joyce 'Public Deb No. 1' Mischa Auer
COLONY — 59th-Kedzie. C. AUBREY SMITH, Eleanor POWELL, Dennis O'KEEFE in "SENSATIONS OF 1945" plus Wallace Beery and Binnie Barnes, "BARBARY COAST GENT"
COMMERCIAL — 9150 Commercial. Op. 11:30 — Allyn Joslyn, "STRANGE AFFAIR" & Edw. G. Robinson, "TIGER SHARK"
HARVARD — 63rd-Harvard. 3 Features — D. Barry, "MY BUDDY" — J. McCrea "Great Moment"-J. Haley "Take It Big"
LEX — 1162 E. 63rd St. Open 12:30. Lana Turner "MARRIAGE IS A PRIVATE AFFAIR" — W. Bendix, D. O'Keefe, 'ABROAD with 2 YANKS'
PARK — 3055 S. Pkwy.—"BATMAN'S CAVE" — Preston Foster, "WESTLAND CASE" — Manton Moreland, "ON THE SPOT" Frankie Darro

NORTH
● JULIAN — 918 Belmont—Op. 12:30—6 HITS! 3 Cartoons! "Haunted Harbor" — BUSTER CRABBE, "OATH OF VENGEANCE" — RUSSELL HAYDEN, "THE LAST HORSEMAN"
● SHERIDAN — 4058 Sher.—Ronald Colman, MARLENE DIETRICH and JAMES CRAIG, "KISMET" in TECHNICOLOR! Jeanne Crain, "In the MEANTIME, DARLING"
● VOGUE 3812 Broadway / ● N. CENTER 4031 Lincoln — ALLYN JOSLYN "STRANGE AFFAIR" — WALLACE BEERY "Barbary Coast Gent" — N. CENTER ONLY: THREE CARTOONS!
● DEVON 6225 Broadway / ● BUCK'M 3319 N. Clark — BARBARA STANWYCK, FRED MacMURRAY, EDW. G. ROBINSON "DOUBLE INDEMNITY" — ELEANOR POWELL "SENSATIONS OF 1945"
● MODE — 3912 Sher.—6 HITS! 3 CARTOONS! "Vanishing Dagger" Black Arrow — BILL ELLIOTT, "LONE STAR VIGILANTES" — Johnny Mack Brown, "PARTNERS of the TRAIL"
● 400 — 6746 Sheridan—"FUN TIME" Musical! Ina Ray Hutton, "EVER SINCE VENUS" — Chas. BOYER, "GASLIGHT" Ingrid BERGMAN
● BIOGRAPH — 2433 Lincoln Ave.—Open 12:45 — 3 Cartoons! 'BLACK ARROW' — "ROGUES GALLERY" and GABBY HAYES — BILL ELLIOTT, "THE TUCSON RAIDERS"
● DAVIS — 4614 Lincoln Ave.—3 CARTOONS! Cesar Romero, 'TREASURE ISLAND' — Ida Lupino, "ADV. OF SHERLOCK HOLMES"
● ARGMORE — 1040 Argyle—JOEL McCREA, "HE MARRIED HIS WIFE" — JUDY GARLAND, "PRESENTING LILY MARS" — ADDED: "BLACK ARROW" CARTOON! NEWS!
● VIC — Sheffield-Belmont—Olivia De Havilland, HENRY FONDA, "MALE ANIMAL" — LORETTA YOUNG, "NIGHT TO REMEMBER"
Cinema — CHICAGO & MICHIGAN — review 2:00, 4:00—6:00, 8:00—10:00 — feature 2:30, 4:30—6:30, 8:30—10:30 — restraint, understatement, realism mark this exciting and unusual spy thriller—it should be seen from the beginning— "ESCAPE TO DANGER"
The ESQUIRE — "ARSENIC AND OLD LACE" — CARY GRANT, PRISCILLA LANE, JACK CARSON, RAYMOND MASSEY — And THE ESQUIRE HOUR — Feature at 1:20, 3:42, 6:04, 8:31 and 11:00
ADELPHI — 7074 N. Clark. Rog. Pk. 1039 — OPEN 1:15. 25c to 6:30 — Jean ARTHUR, Lee BOWMAN, Chas. COBURN "THE IMPATIENT YEARS" — Carmen MIRANDA, Don AMECHE, Vivian BLAINE — W. Bendix in Color 'GREENWICH VILLAGE'
LANE COURT — Armitage at Clark. Op. 12:30 — JOEL McCREA, BETTY FIELD, "THE GREAT MOMENT" — also "ABROAD WITH TWO YANKS" — DINNERWARE to the LADIES and Cartoon Show
SURF — Dearborn at Division. Olivia DeHavilland, Sonny Tufts "GOVERNMENT GIRL" & THE SURF DIGEST — Feature at 2:30, 4:29, 6:28, 8:27 and 10:26
BRYN MAWR — At Bryn Mawr L. Op. 1 P.M. Claudette Colbert, Joel McCrea, "PALM BEACH STORY" & Bing Crosby, Brian Donlevy, "BIRTH OF THE BLUES"
RIDGE — 1550 Devon. Open 1. Late Show — Betty Field, "GREAT MOMENT" — Lana Turner, "MARRIAGE Is a PRIVATE Affair"
DE LUXE — 1141 Wilson. William Bendix "ABROAD WITH 2 YANKS" — JACK HALEY in "TAKE IT BIG"
ROSEWOOD — 1823 Montrose. Starts 1:30 — D. O'Connor, "Merry Monahans" — "SAN DIEGO, I LOVE YOU" & "Roaring Guns"
WINDSOR — 1225 N. Clark. OPEN 1:30 — Allyn Joslyn, Evelyn Keyes "STRANGE AFFAIR" & Jane Withers, Paul Kelly in "FACES IN THE FOG"
COED — 1330 Morse Ave. BOB CROSBY in "SINGING SHERIFF" — LON CHANEY, "CALLING DR. DEATH"

NORTHWEST
AVALOE — 2811 Diversey. Extra Late Show — Edw. G. Robinson "TIGER SHARK" — J. Garfield, A. Sheridan They Made Me a Criminal
GRAND — 3433 W. North. Jack Haley, H. Hilliard "TAKE IT BIG" — William Bendix 'ABROAD with 2 YANKS'
PAULINA — 1139 North Paulina St. "I ACCUSE MY PARENTS" — "Oath of Vengeance"—R. Dix "American Empire"
NITA — 2915 Milwaukee. Op. 1:30. Late Show 10 — Betty Grable, 'SWEET ROSIE O'GRADY' — EAST SIDE KIDS, "BLOCK BUSTERS"

NORTHWEST
BUY WAR BONDS FOR VICTORY at all Balaban & Katz Theaters
BALABAN & KATZ HARDING — Op. 1:45—JOAN BENNETT, Edw. G. ROBINSON "WOMAN IN THE WINDOW" & LARRY PARKS "SERGEANT MIKE" — Due to the unexpected ending of "Woman in the Window," no one will be seated during the last 10 minutes of this film! TWO COMPLETE FEATURES AT 10:30
CONGRESS Starts 1:20 / GATEWAY Starts 12:30 — Cary Grant, Priscilla Lane 'Arsenic & Old Lace' — Virginia Bruce, Tito Guizar "BRAZIL" — Both Theaters: TWO LATE FEATURES!
TERMINAL Open 1:45 / CRYSTAL Open 1:45 / BILTMORE Open 1:45 / BELPARK Open 1:45 — WALLACE BEERY, BINNIE BARNES "BARBARY COAST GENT" and ALLYN JOSLYN, EVELYN KEYES "STRANGE AFFAIR"
Will Rogers — Sts. 1:30—WILLIAM BENDIX "ABROAD WITH 2 YANKS" Plus JACK HALEY in "TAKE IT BIG" — Fearless Jap Killers Strike! "DEVIL BOATS"
PORTAGE — Op. 1:45—Lana Turner, J. Hodiak "Marriage Is a Private Affair" — Plus Joel McCrea, Betty Field, "Great Moment"
DRAKE — Open 1:45 — ANN SHERIDAN, JOHN GARFIELD "THEY MADE ME A CRIMINAL" — EDW. G. ROBINSON, RICHARD ARLEN "TIGER SHARK" — Fearless Jap Killers Strike! "DEVIL BOATS"
ADMIRAL — Open 1:45—Don O'Connor, Peggy Ryan, 'The MERRY MONAHANS' and Jon Hall, "SAN DIEGO, I LOVE YOU" — Walt Disney Plaques to Kiddies Matinee Only
LUNA — Sts. 1:30—Joyce REYNOLDS, Robert HUTTON, "JANIE" and JON HALL & MARIA MONTEZ in "GYPSY WILDCAT"
ALBA — Open 1:45—Jean Arthur, Lee Bowman, Chas. Coburn, "IMPATIENT YEARS" — Don Ameche, Carmen Miranda, "Greenwich Village"
● LIBERTY — 3705 Full.—5 Hits—3 Cartoons! Tom Keene, "WESTERN MAIL" — 3 Mesquiteers "THUNDERING TRAILS" Bob Steele "ESCAPE FROM DEATH" BLACK ARROW!
● EMBASSY — 3940 Full.—"DEVIL BOATS" Ozzie Nelson, "TAKE IT BIG" — WM. BENDIX, "ABROAD WITH TWO YANKS"
● IRVING — 4003 Irving Park—BOB HOPE in "MY FAVORITE BLONDE" — BING CROSBY, "RHYTHM ON THE RIVER"
● AVON — 3327 Full.—Op. 1:30—BOB HOPE, Dot Lamour, "They Got Me Covered" — SONJA HENIE, "WINTERTIME" Carole Landis
● CROWN — 1607 W. Division—Opens 10 A.M. "SENSATIONS OF 1945" — BARBARA STANWYCK, FRED MacMURRAY — EDW. G. ROBINSON, "DOUBLE INDEMNITY"
MONT CLARE — VIRGINIA BRUCE, TITO GUIZAR "BRAZIL" — JEANNE CRAIN, FRANK LATIMORE "IN THE MEANTIME, DARLING"
RIVOLI — 4380 Elston. Open 1 P.M. Amateur Show 8:15 P.M. 5—BIG ACTS—5 — Garfield, Sheridan, "They Made Me a Criminal" — Edw. G. Robinson, Richard Arlen, "Tiger Shark" — Comedy—News—2 Cartoons—Ch. 11 "Black Arrow"
TIFFIN — "SENSATIONS of 1945" — ELEANOR POWELL, DENNIS O'KEEFE — ALLYN JOSLYN "STRANGE AFFAIR"
ALAMO — 3639 Chicago. Eleanor Powell, Dennis O'Keefe 'SENSATIONS of 1945' "STRANGE AFFAIR" Evelyn Keyes, Allyn Joslyn
MILFORD — 3319 N. Pulaski. Open 5:30 — Edward G. Robinson, Richard Arlen, "TIGER SHARK" & John Garfield and Ann Sheridan in "THEY MADE ME A CRIMINAL"
LOGAN — Milw.-Sawyer. Open 1. John Clement "UNDERGROUND GUERRILLAS" — Russell Hayden, "THE LAST HORSEMAN" — 5 ACTS VODVIL ON THE STAGE
DALE — 2860 Milw. Joyce Reynolds, Edward Arnold, "JANIE" & John Garfield, Ann Sheridan, "THEY MADE ME A CRIMINAL"

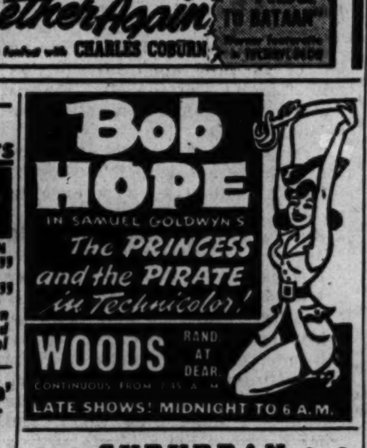

SUBURBAN
NO MAN'S LAND — GARY COOPER ★ TERESA WRIGHT ★ FRANK MORGAN "CASANOVA BROWN" — VELOZ & YOLANDA, VIRGINIA BRUCE "BRAZIL" — OPEN 1:30 — TEATRO — 35c TO 6:00
EVANSTON
B&K VARSITY — Open 12:30 — HEDY LAMARR, PAUL HENREID "THE CONSPIRATORS" — ABBOTT AND COSTELLO 'LOST IN A HAREM' — EXTRA! OFFICIAL NEWS BROUGHT to ACTION — LAST COMPLETE SHOW STARTS 10 P.M.
STADIUM — OPEN 1:30. 25c to 6:30 — Lana Turner, John Hodiak "MARRIAGE Is a Private Affair" — DON AMECHE "GREENWICH VILLAGE"
VALENCIA — Sts. 2 — 'Underground Guerillas' & Anne Gwynne, "MURDER in the BLUE ROOM"
B&K CORONET — Sts. 2 — Donald O'CONNOR 'Merry MONAHANS' Plus JON HALL, "SAN DIEGO, I LOVE YOU"
WILMETTE
WILMETTE — OPEN 1:30. 25c to 6:00 — Wallace Beery, Binnie Barnes "BARBARY COAST GENT" — EVELYN KEYES "A STRANGE AFFAIR"
HIGHLAND PARK
ALCYON — "Barbary Coast Gent" — WALLACE BEERY, BINNIE BARNES — Jane Withers, Paul Kelly "FACES in the FOG"
GLENCOE
GLENCOE — OPEN 1:30. 25c to 6:30 — EDW. G. ROBINSON, FRED MacMURRAY, BARBARA STANWYCK "DOUBLE INDEMNITY"
WINNETKA
COMMUNITY — 'Home in Indiana' — Walter Brennan, Lon McCallister, Jeanne Crain
LAKE FOREST
DEERPATH — 'Double Indemnity' — FRED MacMURRAY, BARBARA STANWYCK
PARK RIDGE
PICKWICK — Open 1:30. Allyn Joslyn 'STRANGE AFFAIR' & Simone Simon, "JOHNNY Doesn't Live Here Anymore"
DES PLAINES
DES PLAINES — Mat. Today. Allyn Joslyn "STRANGE AFFAIR" & East Side Kids, "BOWERY CHAMPS"
ELMHURST
YORK — Eleanor Powell, Dennis O'Keefe "SENSATIONS OF 1945" — Allyn Joslyn in "STRANGE AFFAIR"
VILLA PARK
VILLARD — Edward Powell, June Storey "END OF THE ROAD" — Linda Darnell, Geo. Sanders, "SUMMER STORM"
GLEN ELLYN
GLEN — Wm. Bendix, Helen Walker "ABROAD WITH TWO YANKS" — Jack Haley, Harriet Hilliard, "TAKE IT BIG"
DOWNERS GROVE
TIVOLI — Doors Open 1:30. WALLACE BEERY "BARBARY COAST GENT" — Allyn Joslyn, Evelyn Keyes, "STRANGE AFFAIR"

SUBURBAN
MAYWOOD
LIDO — DOORS OPEN 12:30 — GARY COOPER, TERESA WRIGHT "CASANOVA BROWN" — Marg. O'Brien, Robt. Young, Chas. Laughton 'Canterville Ghost'
AUSTIN
ROCKNE — 5825 W. Div. FREE POPCORN — Open 1 P.M. Ch. 11 'Haunted Harbor' — Garfield, Sheridan, "They Made Me a Criminal" — Edw. G. Robinson, Richard Arlen, "TIGER SHARK" — 2 Cartoons—Late News—"Bonnie Lassie"—Musical
PLAISANCE — Edward G. Robinson "TIGER SHARK" — SONJA HENIE — John Payne, Jack Oakie "ICELAND"
PARK — 5960 Lake — Show Starts at 1:45 "JANIE" — INGRID BERGMAN, CHARLES BOYER "GASLIGHT"
B&K IRIS — Open 1:30—WILLIAM BENDIX, "ABROAD WITH TWO YANKS" Plus JACK HALEY, "TAKE IT BIG"
SYMPHONY — 4937 Chicago. Thriller! "Underground Guerillas" — Anne Gwynne, "MURDER IN THE BLUE ROOM"
AUSTIN — Don Ameche, W. Bendix, Carmen Miranda, 'GREENWICH VILLAGE' — JEAN ARTHUR, "IMPATIENT YEARS"
OAK PARK
LAKE — Lake & Marion—Barbara STANWYCK, Fred MacMurray, Edw. G. Robinson "DOUBLE INDEMNITY" & ELEANOR POWELL — Woody Herman & Band, "SENSATIONS OF 1945"
SOUTHERN — 828 S. Oak Park—Open 1:30 — MADELEINE CARROLL, BOB HOPE, "MY FAVORITE BLONDE" and BING CROSBY, "BIRTH OF THE BLUES"
LAMAR — Marion at Lake 'L'—CARY GRANT, "ARSENIC AND OLD LACE" — "STAR BRIGHT" Technicolor Musical Hit!
TOWN — Roosevelt-Austin Opens 1:30 "JANIE" — "ATLANTIC CITY" and TWO CARTOONS!
ELMWOOD PARK
ELM — 7540 Grand. Open 1. Wm. Bendix "ABROAD WITH TWO YANKS" — "The LAST HORSEMAN" Russell Hayden
FOREST PARK
FOREST — Wallace Beery Barbary Coast Gent — Dr. Op. 1 P.M. Barb. Stanwyck, 'Double Indemnity'
BERWYN
RITZ — William Bendix, Dennis O'Keefe "ABROAD WITH TWO YANKS" "TAKE IT BIG" plus "DEVIL BOATS"
B&K BERWYN — WALLACE BEERY in "BARBARY COAST GENT" Plus ALLYN JOSLYN, "STRANGE AFFAIR"
LA GRANGE
B&K LA GRANGE — WALLACE BEERY in "BARBARY Coast Gent" Plus ALLYN JOSLYN, "STRANGE AFFAIR"
B&K PARK — Open 1:30—ANN SHERIDAN "They MADE ME A CRIMINAL" & EDW. G. ROBINSON, "TIGER SHARK"
BLUE ISLAND
NEW LYRIC — Op. 1—Barbara Stanwyck, Fred MacMurray, "DOUBLE INDEMNITY" Plus "SENSATIONS OF 1945"
HOMEWOOD
HOMEWOOD — Open 1:30. JACK HALEY in "TAKE IT BIG" — "ABROAD WITH TWO YANKS" William Bendix

Reversing Date Rules Calls for Smooth Talk

BY SHEILA DALY.

[Copyright: 1945: By The Chicago Tribune.]

on the SOLID side

According to the strictest dating rules, a fellow is supposed to ask a girl for a date, making her a "fragile, sought after" character, but there are certain reverse occasions when a gal may ask a fellow to accompany her on a date without being typed as a first class goon gal. To ask a boy to a girl-sponsored social event, a girls' club party, or a boy-girl gathering at some one's home, or if a girl wants to ask a boy from another school to her prom, it is strictly an all right arrangement.

A good, straight forward invitation gets the best results. Just tell him when the event will take place and explain that you would like him to go with you, avoiding off the cob cliches such as "if you're not busy" or "unless you'd rather go with another girl." If the boy goes to your school, you might ask him in the hall after class, but do the inviting yourself rather than sending the invitation to him thru a friend of a friend of his, sending out study hall notes, or wigwagging the message to him during history class.

But if the boy is from a different high school, asking him presents a different problem unless you see him frequently at the corner drug store, the teen canteen, or perhaps with friends. If you do meet him, ask him in person, just as you might any other boy. Otherwise it is correct to send the invitation by mail or to call him at his home. Keep in mind the procedure you'd want a fellow to follow when he asks you for a date — the occasion, the time, and the place.

An occasional vice versa date, with the gal doing the asking honors, is fun, but when a girl makes a habit of it, fellows may begin to think she is slightly in the guy-goony department and, frankly, they'd rather just spend the evening with the boys. So one date out of 10 is often enough to turn the tables.

If a fellow knows, or cares, the first thing about dating rules, he'll do a right about right away and ask the girl for a date in return for her evening. If he doesn't come across with an invitation after that first date, and if you still think he is a rather special hunk of heartbreak, you might ask him just once again. But if he still is definitely not enthusiastic, look about for some one else. That boy's obviously more interested in model airplanes.

* *

Big Sisters' Welfare Work Will Be Topic at Quarterly Session

Because the Big Sisters' third quarterly meeting and buffet luncheon, set for Feb. 1 in the House of Biggs, 50 E. Huron st., will be devoted largely to reports concerning the organization's welfare work, the Rev. William A. O'Connor, archdiocesan supervisor of Catholic charities, will come as a special guest and will address the welfare workers. Mrs. Peter J. Murphy will give the welfare committee's report, and Father O'Connor's topic will be, "Catholic Charities and the Post-War World." Other departmental programs will be outlined by Mrs. Charles A. Burns, chairman of court, Mrs. Charles P. Megan, scholarship chairman; Mrs. Leo P. Finn, Junior Aides advisor, and Mrs. Richard J. Nash Jr., ways and means chairman. A review of Marguerite Bayliss' book, "The Bolinvars," will be given by Mrs. Virginia Upham.

* *

Junior Ort Dance.

The seventh annual dance of Chicago Junior chapter of the American Ort federation has been set for Sunday night, Jan. 28, in the Mural room of the Morrison hotel.

Lounge Slippers

BY ELLEN BRUCE.

Be sure to have a pair of crocheted lounging slippers close by when you get the urge to kick off your shoes. There is nothing more soothing than soft, comfortable crocheted shoes. These are inexpensively made and require little time to create. They can match or harmonize with the lounging costume.

For instructions in crocheting the lounge slippers, No. 1223, send 10 cents in stamps or coin, plus 2 cents to cover mailing cost, to the Needlework Bureau, Chicago Tribune, 220 Fifth av., New York 1, N. Y.

ORPHAN ANNIE

HEH! HEH! WHY SO GLOOMY TODAY, ANNIE?
OH, I'M NOT GLOOMY... JUST THINKIN'!
1-20-45
I CAN'T SEEM TO FORGET "DADDY" WARBUCKS — OF COURSE I DON'T WANT TO FORGET HIM, AND ALL HE STOOD FOR — EVER!
BUT MAYBE — MAYBE HE'S HAPPIER, WHEREVER HE IS NOW — THINGS CHANGE SO, HERE!
I GUESS THERE WOULDN'T BE MUCH PLACE FOR HIM, ANY MORE — EVEN IF HE WERE HERE — EH, SPUD?
HM-M-M — SEEMS AS HOW —

GASOLINE ALLEY

YES, WALT, WE'VE LENT THOSE BABY THINGS TIME AND AGAIN.
WHO GOT THE BABY CARRIAGE, PHYLLIS?
THE RYES HAD IT LAST. I THINK THEY ASKED IF THEY COULD LET THE SMITHS BORROW IT.
THEIR KID IS OLD ENOUGH TO BE THROUGH WITH IT. I'LL FIND OUT.
MORT, ARE YOU FOLKS STILL USING THAT BABY CARRIAGE YOU GOT FROM THE RYES, THE ONE CORKY AND JUDY WERE BROUGHT UP IN? OH...OH I SEE. NO, I DON'T MIND.
THE SERGEANT CANNONS HAVE GOT IT NOW!

TERRY

ALL HANDS... BOARD THE AIRPLANES! STOW YOUR GEAR AND MAN YOUR ASSIGNED TAKEOFF STATIONS! THIS IS IT!
I KINDA MISS THAT OL' LIFE JACKET ON A GENERAL QUARTERS!
YOU CAN'T USE A LIFE JACKET ON A HIMALAVA GLACIER!
I SOMETIMES WISH THEM WRIGHT BROTHERS HAD STUCK TO BICYCLES!
ALOHA, CHARLIE NOBLE!
I WOULDN'T MIND HAVIN' A BICYCLE JUST IN CASE!
YOU MEN KNOW WHERE WE ARE GOING AND WHY! ONCE AIRBORNE, THE ARMY PILOT IS IN COMMAND OF YOUR SHIP... CARRY ON!
WE PICK UP THE TRANSPORTS CARRYING THE NAVY RADIO CREWS AT 10,000 FEET... RADIO SILENCE ALL THE WAY... DON'T FIGHT UNLESS THE TRANSPORTS ARE ATTACKED... THEN WE ARE EXPENDABLE — BUT SELL FOR A HIGH PRICE! LET'S GO!

WINNIE WINKLE

WELL, OUR CLUB HAD IT'S FIRST AN' LAST MEETING LAST NIGHT!
IT WASN'T ON ACCOUNT OF THE NAME "GARGOYLE" WAS IT??
NAAH! OUR GUEST, ARCHIBALD TH' GARBAGE MAN, DON'T KNOW A GARGOYLE FROM A VENUS.....
THEN WHY?
WELL, IT SEEMS ARCHIBALD PAID MORE ATTENTION TO ME THAN HE DID TO PANSY AN' ROSE....
YES--??
SO THEM TWO GARGOYLES GOT JEALOUS AN' RESIGNED FROM TH' CLUB!!

Goren on Bridge

By Charles H. Goren

[Copyright: 1945: By Charles H. Goren.]

WEEKLY QUIZ.

Q. 1—Partner opens with one heart and you hold:
♠A1097 ♥K76 ♦K95 ♣643
What is your response?

Q. 2—Partner opens with one heart and you hold:
♠KQ104 ♥K1054 ♦K ♣5432
What is your response?

Q. 3—As South you hold the hand given in the second problem.
The bidding has proceeded:

South	West	North	East
Pass	Pass	1 heart	Pass
?			

What do you bid now?

Q. 4—As South you hold:
♠0 ♥6 ♦AQJ753 ♣KQ10742
The bidding has proceeded:

West	North	East	South
1 heart	Pass	4 spades	?

What do you bid now?

Q. 5—As South you hold:
♠K109 ♥63 ♦AKJ5 ♣K742
The bidding has proceeded:

South	West	North	East
1 diamond	Pass	1 heart	1 spade
?			

What do you do?

Q. 6—You are South [both sides vulnerable]:
♠73 ♥AK1074 ♦A93 ♣KQJ
East opens with three spades. What do you do?

East	South
3 spades	?

Q. 7—You are South and vulnerable, opponents are not, and you hold:
♠Q1076 ♥KQ93 ♦K1074 ♣3
The bidding has proceeded:

North	East	South
1 spade	2 no trump	?

What do you bid?

Q. 8—As South you hold:
♠A104 ♥AKQ9 ♦Q1054 ♣Q4
The bidding has proceeded:

West	North	East	South
1 no trump	Pass	Pass	Double
Pass	2 hearts	Pass	?

What do you bid now?

Answers to these questions will appear on Monday.

Thru the Looking Glass

We don't know where some of the fallacies in the field of beauty come from, but they pop up from time to time and there always are women who will accept them as gospel. There are some going around at the moment that are almost hilariously funny.

There is the one about beer as a hair rinse. Cross our heart and hope to die if women aren't using it, and if some beauty shops aren't, if not encouraging it, at least tolerating it. Rumor has it that it makes the wildest hair lie down like a lamb and the dullest hair gleam like satin. To which we and a couple of other brave tryer-outers say "fiddlesticks!" It's utter nonsense.

Then there is the completely wild rumor to the effect that cosmetics factories are to be closed, etc., etc., which is more nonsense of a pretty vicious kind. It will turn out to be something of a good joke on the silly women who are stacking their closet shelves with creams—which we devoutly hope will spoil, pronto—but it also is a disruption of supplies and service that isn't funny. The whole story is one great big whopper to which women shouldn't pay the slightest attention; if they do they proclaim themselves dumb bunnies.

And out of the lurid past, when there were no regulations on claims for preparations of any kind, has risen the wraith of "bust developer" powers for creams and oils of various kinds! Women are buying certain face creams, or night creams or oils, and using them as tho they *could* be bust developers—which they are not and never will be. This is more nonsense, of a weird and wonderful variety.

ELEANOR NANGLE.

Young Skiers Acquire Skill in Barrington

[Continued from page 11, col. 1.]

occupying the apartment over the garage on that property.

The young north shore couples belonging to the "35" Dance club will meet for the group's first party of the season, a buffet supper and dancing, tonight in the Kenilworth club. Originally the club included 35 couples, but now the membership has grown to 38, with no vacancies this year. Mrs. Daniel Leonard is chairman of the parties, which will be given in the Kenilworth club instead of the Sheridan Shore Yacht club this year.

The name of William McCormick Blair, who has served three terms as president of the Chicago club, heads the slate of officers to be proposed at the club's annual meeting at 5 p. m. today.

John S. Miller has been reëlected president of the Racquet club for the third time. Mrs. Edward A. Cudahy was reëlected president of the Casino club for the third time at its annual meeting Thursday.

On the Calendar.

The Saddle and Cycle club will give one of its regular dinner-dances tonight. Tomorrow following a buffet supper at 7:30 p. m. members and their guests will see a revival of five Charlie Chaplin movie comedies.

The latest official motion pictures of marines in action will be shown at the Tavern club's buffet breakfast starting at 12:30 p. m. tomorrow. Col. Chester Fordney of, the marines will preside and introduce a group of veterans recently returned from the fighting zones.

A true life story from the records of the Lake Bluff Orphanage will be dramatized at 2:30 p. m. today over radio station WBBM, under the sponsorship of the Chicago Council of Social Agencies. The orphanage currently is working on its 50th anniversary building and endowment project.

Miss Mary Guyton, an authority on Basic English and director of adult education of the state of Massachusetts, will be the guest speaker following luncheon at 12:30 p. m. today in the Cordon club.

Dear Diary BY BECKY

[Reg. U. S. Pat. Off.: Copyright: 1945: By The Chicago Tribune.]

Apron Styles

If you have some gifts on your sewing list, you might give special attention to these two designs, which make lovely items for presents or prizes. One covers the entire front of your frock, and has "winged" shoulders. The other is a mere patch with an attractive hostess air. Style No. 3834 is designed for sizes 12 to 42. Size 36 requires 4¼ yards of 35 inch fabric. Style No. 3862 is designed for one size requiring ¾ yard of 35 or 39 inch fabric. Each pattern is 10 cents, plus 2 cents for mailing.

Order Clotilde patterns from Chicago Tribune, P. O. Box 537, Grand Central Annex, NEW YORK CITY. Print name and address; state size. Each pattern is 10 cents, plus 2 cents for mailing.

Music Note

The Glazounoff String quartet and Donald Mee, baritone, will appear in concert at Curtiss hall this evening, starting at 8 o'clock. The quartet will play music by Mozart and Beethoven.

CONTESTANTS: CLIP AND MAIL

$6,000 in Prizes for Fashions

Please send me rules and entry blank for the Chicago Tribune's $5,000 American Fashions Competition, and for the $1,000 Teen Age Competition.

Name .....
Address .....
City .....

Address American Fashions Competition, Chicago Tribune, 435 N. Michigan av., Chicago 11, Ill.

Movie Mystery Confusing and Not Amusing

"THE FALCON IN HOLLYWOOD."

Produced by RKO-Radio, directed by Gordon Douglas, featuring Tom Conway, Barbara Hale, Jean Brooks, and Rita Corday, and presented at the Palace.

By Mae Tinée.

This is a confoosin' and not very amoosin' mystery tale. I'm addicted to whodunnits, and there have been some pretty good ones on the screen of late, but this definitely is not one of them.

The Falcon is one of those amateur sleuths who is inevitably but reluctantly drawn into every good murder case and proceeds to saunter about debonairly, puffing cigarets—the lucky guy—and finding the body and the murderer with the greatest of ease. He knows ancient lore of all kinds and members of the underworld and, of course, is the type that all women go for in a big way. He makes chumps of the legitimate detectives—no particular trick in this case; I could do it myself.

Mr. Conway does as well as possible with a poor story, featuring so many characters that by the time you have them all straight in your mind you don't care who murdered anybody. It all boils down to nothin' but a nothin'.

Household Forum

By Louise Bargelt

Mrs. Esther W., Chicago—When my children were small I made table corner pads to keep them from hurting their heads on the sharp corners. I padded triangular pieces of inner tube with cotton and cemented these along two sides of each corner of the table. This cushioned the shock if a child bumped his head.

Evelyn H., Oak Park—To keep that white coating from forming on cakes of chocolate I try to keep chocolate in a fairly cool spot. In this way the fat doesn't melt, come to the surface, and cause that whitish coat.

Meta F., Chicago—When I want to label a glass or tin canister I use nail lacquer. It looks well and doesn't wash off too easily. And those little brushes which come with nail lacquer are handy for the work of labeling.

Please, now your idea!

Stage Note

"Kiss and Tell," which ends its Chicago engagement at the Studebaker tonight after 89 weeks, will have a special ceremony after the first act. The treasury department will present citations to Katharine Warren, Jack Davis, Billie Lou Watt, George Baehr, and Caddell Burroughs of the cast, and Kirk Brown, the stage manager, for their services in behalf of war bond sales.

AMUSEMENTS

HARRIS — MAT. TODAY
EVERY NIGHT Including SUNDAY
YEAR'S PRIZE MYSTERY COMEDY
AGATHA CHRISTIE'S
10 LITTLE INDIANS
THE SHOW THAT MURDERS 'EM
EVES. $1.20, $1.80, $2.40, $3.00 (Tax Incl.)
Matinee Saturday $2.40, $1.80, $1.20

SELWYN — MAT. TODAY AT 2:30
ALFRED de LIAGRE Jr. presents
JOHN van DRUTEN'S COMEDY
the Voice of the Turtle
K. T. STEVENS • HUGH MARLOWE • BETTY LAWFORD
Evgs., $1.20 to $3.60; Mat. Sat., $1.20 to $3.00
Pop. Wed. Mat., $1.20 to $2.40 (Tax Incl.)

Claudia Cassidy in The Tribune Says:
"I SAW IT 3 TIMES IN 3 DAYS AND WILL BE GOING BACK"
Eddie Dowling • Laurette Taylor
The GLASS MENAGERIE
EVERY NIGHT, Inc. Sunday, $1.20 to $3.60
SAT. MAT., $1.20, $2.40, $3.00. Inc. Tax
Seats and Mail Orders to Feb. 10
CIVIC THEATRE EVERY NIGHT at 8:30 MAT. SAT. at 2:30

BLACKSTONE Beg. MON. at 8:30
Phone: HAR. 8830
WED. MAT. ONLY, JAN. 24. $1.20 to $2.40
"CHICKEN EVERY SUNDAY"
SHIRLEY BLACKMER • LOIS WILSON
Evgs. (Incl. Sun.), $3.00, 2.40, 1.80, 1.20. Mats. Sat. & Sun., $2.40, 1.80, 1.20 (Tax Incl.)

ORCHESTRA HALL SUN., Jan. 28 at 3:30
S. HUROK & H. ZELZER present
ARGENTINITA
and an entire company of SPANISH DANCERS, including
PILAR LOPEZ
Tickets: $1.20, $1.80, $2.40, $3.00 (Tax Inc.)

AMUSEMENTS

STUDEBAKER — LAST 2 TIMES
KISS and TELL
MAT. TODAY
EVES incl. SUN. $1.20-$3.00
MATS SAT & SUN. $1.20-$2.40
KATHARINE WARREN • JACK DAVIS • BILLIE LOU WATT
BEGINNING MONDAY, JAN. 22
TWO WEEKS ONLY
Direct from Broadway Run
S. HUROK presents
KATHERINE DUNHAM
in TROPICAL REVUE
A MUSICAL HEAT WAVE
Company of 50
PRICES: Evgs., Incl. SUN., $1.20 to $3.00; Sale., $1.20 to $2.40. Mats. Wed., Sat. & Sun., $1.20 to $2.40, Tax Incl. Seats Now

OPERA HOUSE MAT. TODAY 2:30 TONIGHT 8:30
"THE TOAST OF THE TOWN"
JAN KIEPURA • MARTA EGGERTH
in The Merry Widow
Seats Now on Sale—Mail Orders Accepted
Evgs. Incl. Sun., $3.60, 3.00, 2.40, 1.80, 1.20
Mats. Sat. Only, $3.00, 2.40, 1.80, 1.20, Tax Inc.

ERLANGER Matinee Today 2:30 Evgs. 8:30
HELEN HAYES
in "HARRIET"
Nights (exc. Sun.), $1.20, $1.80, $2.40, $3.00, $3.60
Mats., Wed., Sat., $1.20, $1.80, $2.40, $3 (Tax Incl.)

JACK AND JILL THEATRE Adm. 60c
180 E. Delaware Pl.
'ONCE UPON A CLOTHESLINE'
Perf. Sat. 2:30 Res. Del. 7854

Inquiring Camera Girl

By Maryon Zylstra

[The Tribune will pay $5 for each interesting question submitted by a reader and used by The Tribune. Today's question was submitted by Henry F. Zybura, fireman first class, United States coast guard, Gilbertsville, Ky.]

THE QUESTION.

If you had the talent for your secret ambition, what would you like to be?

WHERE ASKED.

Fenger High school, 11220 Wallace st. [Asked of students.]

THE ANSWERS.

Dolores Derrico, 10615 Parnell av.—I'd like to be a magazine feature writer. I've always been interested in writing and interior decorating. A woman could be married and also work. Writing wouldn't interfere with a home and interior decorating would help the home.

Betty Gray, 619 E. 103d pl.—Travel by air has definitely been established. For a few years, I want to be a commercial pilot, flying passengers between here and South America. Many improvements will be made in airplanes because of this war, and I believe there will be as many women pilots as there are men.

Grant Chessman, 11346 Lowe av.—A successful position where I don't have to punch a time clock is my goal. To be a good lawyer would require a great deal of study and effort for several years, but once you have a good practice I think your time would be pretty much your own.

Adrian Osborne, 11427 Lothair av.—Life on this earth is comparatively short and my one great ambition is to leave my name in history. I want to contribute something to the world. It probably will be something in engineering. I like music too.

Glenn Robitschek, 10048 Sangamon st.—I'm going into the army and would like to get a chance to go to officers' candidate school. If I get that chance, I intend to get into the regular army for the rest of my life. When there is no war, an officer in the army would have an ideal position.

Lois Goetz, 10843 Forest av.—To be a model of some kind is my ambition. Being a photographer's model would suit me. Sports clothes and outdoor work are my first choice. I've always wanted to be a model and I'm tall, so I may as well make good use of it.

Camp Fund Gift.

A gift of $10 has come to the Chicago Tribune Charities, Inc., Camp Algonquin fund from the Service club.

Talk on Norway.

Continuing an art thru travel lecture series, Dr. Dudley Crafts Watson will talk on "Norway" at 3:15 p. m. tomorrow in the Art Institute.

college inn Presents
cab calloway
and his "hi-de-ho" orchestra
panther room
bamboo room
no cover charge in either room • minimum charge in bamboo room $1, except sat. plus existing taxes
hotel sherman

Join the Late Watch at SHANGRI-LA
SHANGRI-LA is the favorite rendezvous for after the theatre. Here in a glowing setting of tropical, South Sea charm you can re-live again in sprightly talk the pleasures of theatre-going. Your enjoyment is stimulated by Shangri-la's gifted chefs who mingle flavor and sustenance for either restrained or abundant appetites. Warmed with drinks blended of tropical fragrance and romance you'll vow to frequently join Chicago's late evening crowd at Shangri-la.
Open every day at 4 P. M. For reservations phone CEN. 1001
SHANGRI-LA
EASY TO PARK 222 NORTH STATE STREET (Near Lake St.)

CROSSWORD PUZZLE

ACROSS
1. Burial vault
5. Weapon
10. Ancient kingdom
14. African plant
15. Freight
16. Voice range
17. Jungle animal
18. Bird
19. Air
20. Excuse
22. Precious gem
24. Devour
25. Monk
26. Fight
30. Tuft on horse's leg
34. Vases
35. Postpone
37. Certain
38. Number of years
39. Small island
40. Bind
41. Shepherd's staff [Scot.]
43. Lark
45. Plant fiber
46. Regards highly
48. Pokes fun at
50. Epoch
51. Droop
52. Flaw
56. Line artists
60. Roast [Fr.]
61. Throw
63. Scripture
64. Image
65. Diner
66. Opera by Verdi
67. Alarm bell
68. Grave
69. River of Europe

DOWN
1. Bath powder
2. Potpourri
3. Heavenly body
4. Sprees
5. Perfumed
6. Leaf
7. Blunder
8. Old
9. Aquatic animal
10. Highest vertebrates
11. Hodgepodge
12. Solar disk
13. Security
21. Boat accessory
23. Knack
26. Shiver
27. Presses
28. About
29. Bounds
30. Celebrations
31. External
32. Felony
33. Retains
36. Evergreen
42. Abounding
43. Breaks
44. Oriental
45. Road
47. Silkworm
49. Combining form meaning "touch"
52. Ship's prison
53. Crazy [slang]
54. English school
55. Warmth
56. At all
57. Goddess of discord
58. Trip in car
59. Heavenly body
62. Daughter of Zeus

Puzzle of Friday, January 19, Solved.

H	U	S	S	S	C	R	I	M		B	A	T
A	M	O	N		E	L	I	D	E		A	C	E
S	I	L	O		M	I	S	E	R		S	C	A	N
S	T	O	R	Y		C	A	G	E		I	D	O
				E	E	L		O	L	E	A	N	D	E	R
W	A	R		S	T	A	I	N		T	O	T	
G	R	A	S	S		D	I	A	P	E	R	S	
V	I	N	T	A	G	E		A	U	R	A	L	E
E	S	C	A	P	E		I	O	N		S	A	N	E
		R	I	O		S	N	A	T	S		A	I	D
S	T	A	N	D	A	R	D		S	U	P			
W	A	T		A		O	O	F		M	A	T	C	H
E	A	R	T	H		Q	U	E	R		S	P	A	C	E
A	G	U	E		T	I	S	S	U	E		T	Y	P	E
R	O	M	E		S	E	E	D	S		S	I	E	D

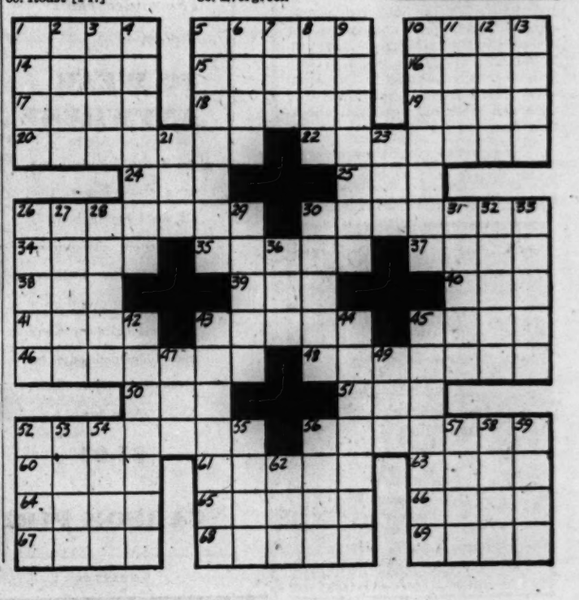

CIO UNION LAYS LABOR WASTE TO NEW DEALERS

Buck Passing Charged by Textile Group.

BY WILLIAM MOORE.

[Chicago Tribune Press Service.]

Washington, D. C., Jan. 19.—The Roosevelt administration, which is clamoring for a labor draft, was accused today of buck passing and dilly-dallying that is permitting wholesale waste of man power and forcing vitally needed war workers into idleness.

Sen. Ferguson.

The accusations came, not from Roosevelt critics, but from the CIO textile workers union, whose parent body has led all those who carry the New Deal torch. Officials of the union made their charges to the senate war investigating committee.

They testified that there is appalling waste of man power in the manufacture of duck, a critical war material, because of lack of action by the war man power commission, war labor board, war production board, office of price administration and war department.

Ferguson in Clash.

The testimony brought a committee clash when Sen. Ferguson [R., Mich.], shouted:

"All we do in the federal government is investigate—and not act!"

Sen. Tunnell [D., Del.] sought to defend the administration, but Ferguson demanded to know what the government had done and a union witness replied that the government has done nothing.

Some of the charges the committee heard were these:

The war labor board is taking no action on requests for an increase in the 50 cent an hour wage of southern textile workers—an increase which Ferguson said would end the shortage of duck and other textiles, including that for service men's underwear, without resort to a labor draft.

Walk Streets of Atlanta.

WMC and WPB are permitting practices which are forcing 1,500 textile workers, blacklisted by manufacturers, to walk the streets of Atlanta, Ga., and WMC is allowing some manufacturers to hold to their jobs part time employes for whom there is insufficient work while other manufacturers are begging for workers.

OPA is standing by while workers are forced out of their homes by rent gouges. And WMC's major effort is sending a representative around each week to ask such workers why they quit their jobs.

Sanitary conditions have become so bad in overcrowded dwellings that women workers stay at home to protect their children from the rats, but the government only sends army jeeps around to advertise the need for workers to replace absentees.

Hands Off by Army.

The war department, purchaser of the textiles concerned, declines to take steps necessary to increase production on the ground that it wishes to keep hands off labor-management troubles.

The union officials came to appeal to the committee after months of waiting for action by Roosevelt agencies. Witnesses told the committee that workers capable of other work have been lured into other war plants that pay double and triple the textile workers' pay.

Just taking care of the overflow—we're all filled up tonight.

SCRAP WANTED FOR WAR FOUND LYING IN A DUMP

The salvaging of essential scrap material from a dump on the far south side indicated yesterday that not every one is coöperating 100 per cent in the war salvage drives.

At least, this was the opinion of Adrian Slager, 29, of 12101 Cottage Grove av., father of three children, who is about to be inducted into the army. Slager, a trucker, reported that in three months he had recovered from the dump near 121st st. and Doty av. $246 worth of scrap metals, paper, and tooth paste tubes.

Slager said that while he was recovering from an operation and unable to do any heavy work he spent a few hours a day picking up scrap.

Albert Dahlsgaard, owner of the garbage disposal company said he had given instructions that Slager and other persons be kept off the grounds.

"We have a man in charge of the dump and he does the salvaging there," he said.

ROOSEVELT SAYS BRITAIN WILL AID IN WAR ON JAPS

[Chicago Tribune Press Service.]

Washington, D. C., Jan. 19.—President Roosevelt today hailed as evidence of allied unity the simultaneous announcement in Washington, London, and Ottawa that the Anglo-American-Canadian combined production and resources board, the combined raw materials board, and the combined food board will be continued until the end of the war with Japan.

In a formal statement he said the operations of the boards provide "a strikingly successful example of united nations' collaboration on some of the urgent and difficult problems of the day" and set a model "for economic coöperation between the united nations in overcoming excessive nationalism."

The President's statement was seen as indicating that lend-lease will also continue until the end of the war with Japan.

ILLINOIS LABOR FEDERATION HITS 'CON CON'-MOVE

BY GEORGE TAGGE.

Important aid came to friends of the Illinois constitution yesterday when the Illinois State Federation of Labor, in a letter to members of the legislature, expressed opposition to a constitutional convention until five years after the war.

The effect of the move may make it impossible to line up two-thirds majorities in the Illinois house and senate to adopt a resolution for calling a constitutional convention, or "con con." Gov. Green and Mayor Kelly, respectively the leaders of the Republican and Democratic patronage organizations, have joined in support of "con con."

Cites Last Results.

Reuben G. Soderstrom, for 15 years president of the state branch of the AFL, wrote the letter assailing the movement to hold a "con con" at the earliest time possible—1947. Soderstrom was a member of the Illinois house for 18 years, including the period when the last convention was authorized and held. The new constitution was rejected by 83 per cent of the voters in 1922.

"The forces of reaction again are busy thruout the world," Soderstrom's letter said. "We are in the midst of another World war. This is a period of regulation, hatred, propaganda, excitement, and distortion.

Deliberation Impossible.

"Calm consideration, even tempered deliberation, is difficult in time of peace, and every thoughtful person knows that it is impossible in time of war. Constitutions, therefore, should not be written in a stirred up war time atmosphere.

"The writing of a new state constitution for Illinois ought not to be attempted even during the immediate post-war years. At least five years ought to elapse before a constitutional convention is called. A lapse of less than five years is likely to produce a proposed new constitution similar to the one of 25 years ago. In all likelihood it would not and ought not to survive the wrath of the people.

"The Illinois State Federation of Labor is hoping that lawmakers will refrain from making any commitments to the groups desiring an immediate revision of our state constitution, regardless of how kindly and well intentioned they may be."

OFFICIAL WEATHER FORECAST

The United States weather bureau forecast for today and tomorrow, and yesterday's table of records follow:

INDIANA AND WISCONSIN: Cloudy with little change in temperature today and tomorrow.

LOWER MICHIGAN: Cloudy with little change in temperature today and tomorrow; occasional light snow near Lake Huron.

UPPER MICHIGAN: Cloudy today with occasional light snow near Lake Superior; partly cloudy tomorrow; colder tonight; gentle winds.

IOWA: Mostly cloudy with little change in temperature today and tomorrow.

Place of observation. State of weather. Jan. 19, 7:30 p. m. Central war time.	Highest last 12 hours.	Lowest last 24 hours.	Precipitation last 24 hrs.
East central states—			
Carbondale, rain	38	34	.64
Chicago, cloudy	33	23	...
Cincinnati, cloudy	33	25	.04
Cleveland, cloudy	31	15	...
Columbus, cloudy	37	24	...
Detroit, cloudy	28	21	...
Escanaba, cloudy	28	24	Trace
Grand Rapids, cloudy	29	26	...
Green Bay, cloudy	28	23	Trace
Indianapolis, cloudy	33	26	.11
Louisville, rain	37	34	.05
Madison, cloudy	29	23	Trace
Marquette, cloudy	30	28	Trace
Memphis, cloudy	42	40	.44
Milwaukee, cloudy	32	27	Trace
Nashville, rain	53	42	.77
St. Ste. Marie, cloudy	30	9	Trace
Traverse City, cloudy	28	25	...
West central states—			
Bismarck, rain	26	20	.02
Des Moines, cloudy	31	27	...
Dubuque, cloudy	30	27	...
Duluth, cloudy	27	23	Trace
Kansas City, cloudy	38	33	Trace
Little Rock, cloudy	49	38	.53
Minneapolis, cloudy	29	28	Trace
Oklahoma City, cloudy	40	34	.01
Omaha, clear	28	25	.03
Rapid City, rain	27	25	.14
St. Louis, cloudy	34	31	.33
Sioux City, cloudy	35	31	.09
Wichita, rain	41	34	Trace
Williston, missing	M.	30	Trace
Eastern states—			
Atlanta, rain	48	43	Trace
Boston, cloudy	35	21	...
Buffalo, clear	30	18	Trace
Eastport, clear	26	11	...
New York, cloudy	38	30	...
Philadelphia, cloudy	34	19	...
Pittsburgh, cloudy	36	21	...
Washington, cloudy	43	28	Trace
Gulf states—			
Abilene, clear	63	32	...
Amarillo, cloudy	55	31	...
Brownsville, cloudy	75	49	...
El Paso, cloudy	58	29	...
Fort Worth, clear	53	30	Trace
Galveston, cloudy	60	47	...
Jacksonville, cloudy	76	50	.06
Miami, cloudy	74	63	...
New Orleans, clear	58	50	.06
San Antonio, cloudy	63	37	...
Tampa, cloudy	69	61	...
Mountain states—			
Albuquerque, cloudy	44	26	...
Boise, cloudy	33	26	Trace
Cheyenne, cloudy	24	20	.48
Denver, cloudy	28	23	Trace
Havre, cloudy	14	12	Trace
Helena, rain	18	11	.08
Phoenix, cloudy	59	33	Trace
Pueblo, clear	44	22	Trace
Salt Lake City, cloudy	35	17	.02
Pacific states—			
Fresno, cloudy	50	31	...
Los Angeles, cloudy	58	37	...
Portland, clear	47	40	.32
San Diego, rain	61	46	.01
San Francisco, clear	55	40	...
Seattle, clear	43	35	...
Spokane, missing	M.	31	...
Yuma, clear	64	39	...

M.—Missing.

JURY ASKS HUNT IN AUTO DEATH OF BEATEN MAN

A verdict of manslaughter in the death of John Lyp, 38, of 1401 Madison st., and a recommendation that police continue the search for the two or three unidentified assailants who beat Lyp and threw him into the street at Washington and Ashland blvds. Dec. 30, was returned by a coroner's jury yesterday. Police told of a futile search for Lyp's assailants. Maude E. Jones, 62, of 146 N. Ashland blvd., testified at a hearing earlier this month that she saw four Negroes, two of them wearing navy uniforms, knock Lyp to the sidewalk and then throw him into the street, where an automobile ran over him. The driver of the car did not stop.

EMPLOY WOMEN ON CAR LINES, WMC SUGGESTS

William H. Spencer, regional man power director, said yesterday that Chicago's shortage of transportation workers could be solved "if unions and management would agree to put 1,000 women to work." He added that Chicago is the only large city in the country that has not insisted on women transit workers, or one-man street cars, or both.

Meeting war man power commission officials from three states, Spencer said any discussion of controls or legislation in Washington, D. C., should be disregarded, and told his subordinates to enforce the 10 per cent cut in employment rolls for all unclassified plants and businesses.

The man power official said 4,825 persons, including 3,690 men, visited WMC employment offices Thursday, of whom 1,989 were referred to war plants. The totals were only slightly under Wednesday's figures, altho normally applications drop sharply late in the week, Spencer said.

RATION STAMPS REBUDGETED TO PURCHASE FATS

Housewives yesterday were rebudgeting their red ration stamps in preparation for rationing of shortening, fats, salad oils, and cooking oils Monday. These foods will cost two points a pound, but they can't be bought until Monday, because of the office of price administration's freeze of all fats and oils Thursday night.

In Washington, D. C., the war food administration, which gives the OPA its food rationing orders, offered 20 million pounds of spoiled lard to soap factories. The lard, it said, had been kept in storage too long and is unfit for human consumption.

Distributors and wholesalers who had sold lard recently were required under the freeze order to recall its orders due for delivery yesterday and today and reissue them at two red points a pound.

The WFA also ordered all producers of lard to set aside 40 per cent of their output for the army and navy. Butter and margarine, already under rationing, were not included in the retail freeze. Institutional and industrial users of fats and oils may continue to buy from wholesalers for a week until the OPA can work out a special allocation program for them.

FURNITURE STORE LOOTED.

Burglars stole seven cedar chests and four cocktail tables worth $250 from a furniture store at 1934 Grand av., Sam Donita, 2836 Polk st., the owner, notified police yesterday.

500 other MONARCH Foods—all Just as Good!

CARSON PIRIE SCOTT & Co..

Hi-Shop, Fifth Floor.

the Hi-Shop has it!

Check in for a wind-fall of spring dating in this crisp as March black-and-white check with butterfly-bow dickey, red leather belt. All wool. 10-16.

29.95

CAMPUS AND UNDERGRAD SHOP

The undergrad's choice

TO WEAR ANYWHERE

Be it the Junior Prom or a class dinner, this all wool herringbone is a welcome addition to his wardrobe. Deliberately cut to give him a very masculine outlook and a decided edge on grooming to boot. Sizes 33-38. Also longs.

25.00

CARSON PIRIE SCOTT & CO

Campus and Undergrad Shop, Fifth Floor.

Saturday Review

VAN RAALTE SUAVETTES

that hug the figure . . . that give you slim, trim contours. Of supple, petal pink rayon. Panty girdle in S, M, L, 2.00. Bra, sizes 32-36, 1.00.

CARSON PIRIE SCOTT & Co..

Knit Lingerie, Third Floor, State.

Saturday Review

SPRING FRONTAGE

Spicy adventure for a suit with an appetite for Spring. Multicolor checked rayon taffeta dickeys in mandarin or ruffled-collar style. Both music to your morale this time of year. 3.50

CARSON PIRIE SCOTT & Co..

Neckwear, First Floor.

Saturday Review

SPRING VIOLETS

Blossoming into the sweetest bit of hat flattery that you could own . . . whose color puts a glow on your skin, in your eyes. 10.00

Main Millinery, Fifth Floor.

High-powered swish in a pleated skirt, sleeves that make a pretty fuss over your arms. Rayon crepe in grey, green, brown, black. Sizes 12-20. 12.95

Daytime Dresses, Third Floor, State.

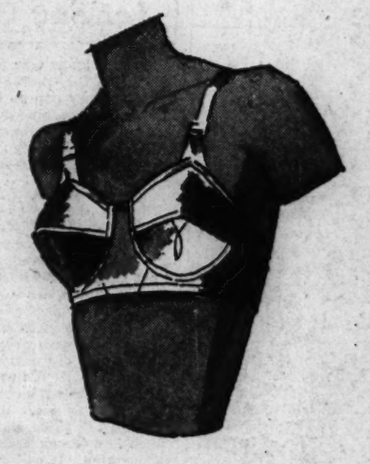

A FLEXAIRE BRA

by Flexees to give you smooth, uplifted contours . . . comfortable control without the usual restraint. Rayon satin in tearose. A, B and C cups in sizes 32 to 38. 2.00

Corsets and Brassieres, Third Floor, Wabash.

CARSON PIRIE SCOTT & Co..

3 Tribune Phone Numbers for FASTER SERVICE
SUPerior 0200 Public Information Service
SUPerior 0260 Sports Bulletin Service
SUPerior 0100 Want Ads—General Business

Chicago Daily Tribune
THE WORLD'S GREATEST NEWSPAPER

SECTION TWO
SPORTS MARKETS
Sat., Jan. 20, 1945. **** 15

ILLINOIS WHIPS N.U., 51-42; IOWA WINS, 29-27

28TH TRIBUNE SILVER SKATES DERBIES OPEN TODAY

GARFIELD PARK ICE READY FOR TWO DAY MEET

Big Field to Bid for Chance in Finals.

Skate Facts

EVENT—Twenty-eighth Silver Skates Derbies, sponsored by The Chicago Tribune Charities, Inc.

PLACE—Garfield park, west lagoon, Washington blvd. and Hamlin av.

PROGRAM—Qualifying races in four age divisions—boys' midget, boys' juvenile, boys' junior, and girls' junior.

CONTESTANTS—One thousand eight hundred and twenty-five in four Derbies.

INSTRUCTIONS—All contestants in these Derbies report between 11 a. m. and 1 p. m. in boathouse for racing numbers.

FIRST RACE—Two o'clock.

TRANSPORTATION—Buses, Washington blvd. No. 31 to Hamlin av.; Jackson blvd. No. 26 to same avenue and walk north. Surface lines, Lake st. and Madison st. cars to Hamlin av. Elevated, Lake st. elevated to Hamlin av. and walk south.

PARKING—Single lane parking along curb of Central Park blvd., Schrader and McCrea drives as well, as in parking area west of the lagoon; entrance to parking space is from West End drive at McCrea drive.

BY WILFRID SMITH.

The 28th edition of Silver Skates, oldest newspaper sports promotion in the nation, annually sponsored by The Chicago Tribune Charities, Inc., opens this afternoon on the west lagoon of Garfield park. Introductory races in four age classes for contestants under 16 years of age will be held to reduce the field for tomorrow's championship races.

The first race today will start at 2 o'clock. More than 1,800 boys and girls are registered in the four Derbies called for competition today and they will report to the clerks for their racing numbers between 11 a. m. and 1 p. m. These contestants comprise the boys' midget, boys' juvenile, boys' junior, and girls' junior classes.

Conditions Are Perfect.

Excellent skating conditions are predicted for today's races. Freezing temperature last night smoothed the surface of the lagoon which has been planed by park workmen. It is not believed that the temperature will be above freezing at Garfield park today and the weather will be ideal for the youngsters, many of whom are skating in major competition for the first time. There is an average of 18 inches of ice on the lagoon which assures completion of the two day program.

Tomorrow afternoon, before the semi-finals and the eight championship events, qualifying races will be held in classes for contestants 16 years of age and over. They are registered in the boys' intermediate, men's senior girls' intermediate, and senior Derbies.

Many Are Registered.

Many of these experienced skaters already are registered with the Illinois Skating association, which sanctions Silver Skates Derbies, or are members of associations in other states whose memberships are recognized here. Skaters under 16 are not required to register.

Classes in today's qualifying races and the distances the youngsters will skate in the preliminaries and championships follow:

Boys' midget—110 yards, 220 yards.
Boys' juvenile—220 yards, 440 yards.
Boys' junior—440 yards, half mile.
Girls' junior—220 yards, 440 yards.

All contestants reporting today will receive souvenir badges. In previous years, silver, chromium, and bronze skates were the awards for first, second, and third places in each of the eight championship Derbies. Plaques have been substituted for these because of manufacturing restrictions, with the exception of the first place award for the two senior Derbies. Certificates will be issued to these champions and when it is permitted sterling silver skates will be presented.

Numerous Medal Awards.

Silver and bronze medals are prizes for fourth, fifth, and sixth places in the eight final races tomorrow. In addition, gold medals are awarded to the contestants leading the men's senior, boys' intermediate, and girls' senior championship races for the greatest number of laps.

The Walter Eckersall memorial trophy, defended by the Catholic Youth organization, is the award for the winning team. Points are scored for five places in each of the eight

[Continued on next page, column 1]

AS WINTER SPORTS REACH A CLIMAX

Entrants in The Tribune's 28th annual Silver Skates Derbies, which open today in Garfield park, have a final warm up session at Peirce playground. Virginia Mazetta (left) gives Rosemary Fahrenbach, 10 wears old (center), and Helene Clarke, 11, some pointers. All will represent the Catholic Youth organization. [TRIBUNE Photos.]

These entrants in the junior boys' division look as if they mean business, said business meaning winning a pair of Silver Skates. Left to right: Ken Henry, George F. Barrett Skating club; Fred Grass, Peirce playground; Francis Malpede, C. Y. O.; Dick Bass, Peirce, and Don Wellbank, Northwest Skating club.

MARSHALL FIVE WELDS 10TH LINK IN NEW CHAIN

BY CHARLES BARTLETT.

Marshall High's Junior Commandos, who achieved national notices last season by running out a string of 98 consecutive victories before meeting defeat, yesterday afternoon let on that they would like to weld another such happy chain by handing Washburne a 44 to 36 trimming on the latter's court.

The victory marked the Commandos' 10th straight success of the current campaign, their fourth in league play. It gave them the technical lead in the west section against the three straight decisions scored by the Wells and Tuley quintets, each of which also is undefeated in league competition.

No Courtesy for Visitors.

Marshall didn't get down to business until the second half, the home boys being quite stubborn about permitting the visitors to run away from them thru the first two periods. Fact is, Washburne led, 13 to 12, at the end of the first quarter, and earned a 23 to 23 deadlock at the half.

This obstinacy was due, in great part, to the work of a leggy towhead named Ken Jarocki, who led all scorers with a total of 13 points. He collected seven of these in 10 free throw attempts, but was restrained to three points in the second half by Al Kaufman, husky Marshall guard.

The outset of the second half found Howard Doman, the Marshall

[Continued on next page, column 2]

Cubs' Lewis Is Quiz Kid, G-Man Blend

BY IRVING VAUGHAN.

Do you want to see the Cubs play ball [during the season, of course] without the necessity of buying your way into Wrigley field? It's easy. Simply visit Secretary Bob Lewis in his office adjoining the press gate. The man who has seen so many pass moochers that he could write a book on their tricks will fix you up. That's if you can talk him into it.

Bob's position in the big leagues is unique in that he is the only secretary with an office, accessible before the game, in which the would-be free trip patrons are invited to try their luck. But despite the pains they have caused him the usually jovial Bob fears the mortality rate has suddenly become terrific among the in-for-free ex-

perts. The daily parade to his counter has dropped off by about 75 per cent the last couple years.

It isn't the yarns he listens to from the moochers that get the secretary down. It's the little extra curricular activity around his picture bedecked office. People already in the park dash in thru the inner door and ask if he knows what time a train leaves for a certain place. Does he have ink for a fountain pen or lead for a pencil. They're the autograph nuts. The phone rings and somebody demands that her husband be paged. Or does Bob have a stamp for a souvenir post card.

Suspects Tormentors
Print Their Own Passes.

All-time tops for the Lewis office however, involved no conversation. A woman spectator dashed in during a game and deposited a baby on the floor. She performed a quick diaper change and departed as hastily as she arrived, saying neither good-by nor thank you. When Bob regained his speech several minutes later he bellowed, "What kind of a joint am I running here?" Sam Waters, Pittsburgh club secretary who was the

[Continued on next page, column 3]

SAILORS-IRISH, DE PAUL-HAMLINE VIE IN STADIUM

Notre Dame and Great Lakes, which have developed intense sports rivalry in the last four years, send their basketball teams into conflict tonight at the Chicago Stadium. The Irish, beaten 59 to 58 in the first game at the naval training center, must win to maintain the record of having divided basketball games with the Bluejackets each year since 1942.

The opening contest at 8:15 p. m. between De Paul and Hamline promises equally thrilling competition. Each has only one defeat and each evened the count by winning from the same team later on in the schedule. In particular, the duel between George Mikan, De Paul's All-American center, and Howie Schultz, 6 foot 7 inch Hamline center, will be focal point for the fans who are expected to establish a season's attendance record for Stadium double headers.

Mikan Is Outstanding.

With 264 points in 12 games [28 against Illinois when the Demons won the second contest of this series] and with 1,021 points for his career, Mikan easily is the outstanding collegiate center in the nation. He is challenged tonight by Schultz, a fourth year man at Hamline and Brooklyn professional baseball player. The better man on attack also will prove his opponent lacking in defensive skill since quite likely Mikan and Schultz will be paired at both ends of the floor.

Centers Are Key Men.

Rollie Seltz and Ken Merritt furnish primary scoring support for Schultz, while Gene Stump and Ed Kachan have given Mikan principal aid.

The centers in the 10 o'clock game

[Continued on next page, column 1]

COSTNER STOPS RANGEL IN 1:22 OF FIRST ROUND

7,294 Witness Brief Stadium Fight.

BY FRANK MASTRO.

(Picture on next page.)

George Costner of Cincinnati, O., scored his 23d straight victory and 22d knockout when he floored Richard [Sheik] Rangel, Fresno, Cal., welterweight trial horse, twice, the second time for the count of 10, in the first round of a scheduled 10 round bout which headed the first show of the year at Chicago Stadium last night.

The end came with surprising suddenness and Rangel, who upset Fritzie Zivic two years ago, never landed a real punch. A left and right to the jaw dropped him for a nine count shortly after the first round opened.

Terrific Right to Chin.

When Rangel got up off the canvas he was wobbly. Costner feinted to the body and then drove a terrific right to the chin. The blow sent Sheik crashing to the canvas. He writhed around on his stomach and gave every indication of being in great pain.

Referee Tommy Gilmore completed his count when 1 minute and 22 seconds of the round had elapsed.

Despite the brevity of the encounter, those making up the crowd of 7,294, which included 958 service men guests of the promoters, were satisfied they had seen a great puncher and boxer in Costner.

To Meet Robinson Feb. 9.

As a reward for his achievement George, who is 21, will be matched with Ray [Sugar] Robinson for a Chicago Stadium fight Feb. 9.

Irving Schoenwald, co-promoter with Jack Begun, spent the rest of the evening at the ringside taking reservations for the Feb. 9 bout.

Illinois athletic commission figures showed the gross receipts were $26,535.26.

Only one of the supporting matches went the limit — one in which O'Neil Bell, Detroit welterweight, defeated Pete De Ruzza of New York.

Bratton Knocks Out Earl.

In other encounters, Johnny Bratton knocked out Robert Earl in three rounds, and Collins Brown and Charley Parham stopped Lou Angelucci and Dave Riley, respectively, each in the fourth round.

Particularly exciting was the bout between Bratton and Earl, both former city Golden Gloves champions. Bratton was dropped for a nine count in the second round, but he rallied to floor Robert six times, twice in the second and four times in the third, before the referee stopped the fight.

SEAHAWKS BEAT BUNKER HILL IN 2D HALF, 44 TO 37

Iowa City, Ia., Jan. 19 [Special]—A burst of 10 points in the final five and a half minutes more than offset a first half dominance by Bunker Hill Naval Air Station and furnished the Iowa Seahawks with their 10th victory of the season, 44 to 37, tonight.

Seahawks [44].				Bunker Hill [37].			
	F.	P.	P.		F.	P.	P.
Ary, f	3	3	2	Schlasser, f	2	0	1
Weaver, f	3	0	0	Thurmblad, f	4	3	1
Baggott, f	3	3	1	Stafford, f	0	0	1
Holland, c	4	1	4	Hoover, f	1	0	2
Klein, g	4	1	2	Hlasek, c	2	3	0
Pugsley, g	1	2	1	Lennek, g	2	1	0
				Roscoe, g	3	0	4
				Howard, g	1	1	1
				Charles, g	0	2	1

Free throws missed—Ary [2], Klein [4], Pugsley, Baggott, Schlasser, Miasek [4], Howard.
Officials—L. W. Whitford [Iowa State Teachers] and Bill Johnstone [Iowa].

College Basketball

LAST NIGHT'S RESULTS.

Iowa, 29; Michigan, 27.
Illinois, 51; Northwestern, 41.
Iowa Pre-Flight, 44; Bunker Hill, 37.
Carbondale Tchrs., 43; Charleston Tchrs., 31.
Texas, 49; Arkansas, 40.
Central Michigan, 77; Calvin college, 28.
Detroit, 50; St. Mary's, 38.
William and Mary, 33; North Carolina State, 32.
Bowling Green, 72; Long Island, 51.
George Williams, 46; Kalamazoo, 37.

[OTHER SCORES ON NEXT PAGE.]

GAMES TONIGHT.

Indiana at Minnesota.
Northwestern at Purdue.
Michigan at Ohio State.
Great Lakes vs. Notre Dame, Hamline vs. De Paul in Chicago Stadium.
Lawrence at Marquette.
Iowa Seahawks at Drake.
Western Michigan at Valparaiso.
Illinois Tech at Camp McCoy.
Wayne at Michigan State.
Carbondale at Evansville.
Illinois Normal at De Kalb.
Illinois Wesleyan at North Central.
Nebraska at Kansas State.
Iowa State at Missouri.
Kansas at Oklahoma.

In the WAKE of the NEWS

BY ARCH WARD.

MAD HATTER, the horse, ran his best races when he was sore about something, says Earl Sande, who rode him often enough to know. . . . Nick Susoeff caught 27 forward passes for the 2d Air Force Superbombers, but only two were for touchdowns. . . . Corp. Fritzie Zivic earned quite a bit more than his purse when he halted Billy Arnold's winning streak in Madison Square Garden the other night. . . . When Fritzie learned that the gamblers around town had made him the underdog in the betting he made several wagers on himself. . . . Manager Jack Adams of the Detroit Red Wings calls Maurice Richard of the Montreal Canadiens the greatest hockey player he has seen in 20 years. . . . Bill Benswanger, president of the Pirates, writes the program notes for the Pittsburgh Symphony orchestra. . . . Negro baseball leagues are pondering the appointment of a commissioner, whose salary would be $10,000. . . . Joe Gordon, the Yankee, on leave to the army, is in charge of the "March of Dimes" campaign at Camp Hamilton, Cal. . . . Babe Pratt, defense star of the Toronto Maple Leafs sextet, is a railroad brakeman when he isn't playing hockey. . . . If you wonder sometimes how Willie Hoppe became the greatest billiard player in history, his teacher, Charley Peterson, has all the answers. . . . When he was training Willie for title matches Charley would throw the balls on the table and have the champion work at each shot until he could make it three straight times. . . . They would follow this program for about 10 days, with Pete marking the leaves with tailor's chalk so Hoppe could try the same shot over and over. . . . Then would follow a few days of cushion carom practice, followed by a session of baikline. . . . Three days before a match Peterson would procure a brand new cloth for the table so his protege could practice under championship conditions. . . . In the two hours before an important contest Hoppe would adjourn to another room for a warm-up on various shots. . . . Then he was ready for the big ones, and frequently ran out a block before his opponent could get to the table. . . .

Frank T. Brady of Wheaton, Ill., one-time rookie catcher on John Callahan's Logan Squares semi-pro club, and later a star football end at Niagara university, has been promoted to lieutenant colonel in the army air force at Eglin field, Fla. . . . He was in the battles of Pearl Harbor, Midway, and Guadalcanal as pilot and squadron commander of Flying Fortresses before being returned to the United States in 1943. . . . Callahan says Brady had the style of a big league receiver and had recommended him to the White Sox before the Japs bombed Hawaii and changed his plans. . . . The University of Minnesota has contributed 37 football players to the East-West Shrine series. . . . Ted Fritsch, Green Bay's brilliant full back, is another small college product. . . . Ted was graduated from Stevens Point [Wis.] Teachers college. . . . Lt. [j. g.] M. L. Asa of Bradley Tech and Iowa State college, who was a member of THE TRIBUNE'S All-Star football squad in 1941, is among those reported missing on a submarine which has been presumed sunk.

Stop, Look, and Listen!

There's a reason for your eyes, child,
A reason for your nose,
God had a reason also for
Your fingers and your toes.

There's a reason for your lips, child,
A reason for your hair,
A reason for your snow-white teeth
A reason you are fair. . . .

But one thing has me puzzled, child,
Why ears beside your head?
You never use them . . . you've not heard
A single thing I've said!
—Helen Baird La Monte.

* * *

Embarrassing Moments.

To volunteer information to a service man who turns out to be a native of Chicago.—Skinnay.

* *

The Cure.

There is a cure for sorrow
[Or, at least, it brings relief]
If you seek to lift or borrow
From the weight of others' grief.

Soon your own is cast asunder
Into dim forgetfulness;
For the cure that proves this wonder
Is just plain unselfishness.
—Jewel McCabe Brennen.

* *

Thinkogram.

The songs of childhood become the happy memories of old age.—S. G. Wick.

* *

Add Similes.

As indefinite as the United States' foreign policy.—Mrs. J. B. S. of Mattoon.

* *

Do You Remember 'Way Back When:

Men wore congress gaiters and sleeve garters?—M. S. P.

The soles of your new cowhide boots would squeak so loud in school?—L. E. Huff.

Fascinators and shawls were worn for warmth and were wrapped snugly around the neck, instead of being draped loosely over the back of the head for effect?—Gladys Kessler.

Ladies entered a saloon by the family entrance, we sang "Yacka-Hula-Hickey-Doola," everybody was strumming ukeleles, and no home was complete without a copy of the painting "September Morn"?—Nat Curran.

* *

Worst Joke I Ever Heard.

Then there was the naval lieutenant in the South Pacific who became so allergic to hula dancers he couldn't eat shredded wheat for breakfast.—Anigma.

* *

The Wake Depends Help!
Upon Its Friends. Help!

* *

Secret Ambition.

To be able to enjoy some of the evils that go with having too much money.—Sagacious.

* *

Sounds Pointless to Us.

Burglars broke into our meat market and cleaned it out the other night—the dirty horse thieves.—Dorothea's Husband.

Sudden Thoughts.

I know that nothing should be above ceiling these days, but don't you think the Blackhawks might be carrying patriotism too far?—Wacky from Scoky.

We've been hoping for an old

fashioned winter for so long we finally got one.—Penthouse Pete.

So often people who claim to be brutally frank are just brutal period.—Virgie, the Receptionist.

* *

Prosit!

Comes now the tidings no censor could throttle—
Adolf, they say, is hitting the bottle—
Well, if you found yourself in the spot he's in
Wouldn't you make a run for a dash o' gin?

If you found doom creeping up on you
Ready to give you the old one-two
Like it is on the Fuehrer hour by hour
Wouldn't you snatch a double whisky sour?

Boy, O, boy, if a fate that grim
Hovered o'er me like it does over him,
I wouldn't just tipple, whatever that is,
I'd give a distillery the well known "biz."

Prosit, Adolf, drink long and deep,
Try to fall into a quick, short sleep.
But no matter how many drinks you've taken,
The moment will come when you must awaken.

If conscience makes cowards of us all
Your drink from here on in will be gall.
Find what solace you can in the grape's lush fruit
For it won't be long now, Adolf, old coot!
—Jazbo of Old Dubuque.

* *

Famous Last Words.

[G. I. Division.]

The offenders will be subject to disciplinary action.—Fubar of Ames.

* *

Larmer's Ledger.

Hope I can get out to Garfield park tomorrow. I want to see the first horse ever entered in the ice Derbies. Have a letter from the Lone Ranger and he swears that Silver skates.
—Paul Larmer.

Ten Years Ago Today—The Blackhawks defeated the Toronto Maple Leafs, 2 to 1, to take first place in the National Hockey league. . . . Roy Mikkelsen leaped 163 feet in winning the Norge Ski club tournament.

ILLINI RALLY IN SECOND HALF FOR 33 POINTS

Hawkeyes Defeat Michigan Five.

3 Games Tonight

ALTHO Iowa, the Western conference leader, is not scheduled tonight, six other Big Nine teams will play in games which can juggle the remainder of the standings. Northwestern, which dropped to a .500 rating by losing to Illinois last night, will meet Purdue in Lafayette; Michigan, which lost to Iowa, thereby dropping to seventh place, will appear at Ohio State against the second place Buckeyes, and Indiana, which has won one game and lost one, will battle last place Minnesota in Minneapolis.

Champaign, Ill., Jan. 19 [Special].—The Illinois basketball team kept alive its Western conference chances by turning back Northwestern, 51 to 42, before 4,120 here tonight. The Illini play Iowa, undefeated conference leader, here next Friday.

The victory gave the Illini a conference mark of two victories against one defeat. Northwestern dropped to .500 with two triumphs and as many losses.

Northwestern furnished the game's high scorer in Center Max Morris, whose 16 points tonight boosted his four game conference record to 72, but in the waning minutes the shooting of Illinois' Howie Judson, Jack Burmaster, and Walt Kirk dominated the game.

Illini Rally to Win.

After trailing, 18 to 22, at the half, Illinois scored 33 points the second half and this foursome divided them almost equally, with nine for Burmaster, nine for Judson, eight for Orr, and seven for Kirk.

Northwestern led during the major part of the game, its peak being a seven point margin at 33 to 26. From that stage, the Illini poured in 25 points to the Wildcats' nine.

Seven minutes remained to play when the Illini finally pulled even at 37 to 37, on Burmaster's free throw. Kirk hit a basket and a free throw for a 40 to 37 lead, and the Illini spurted from there to a nine point victory.

Over the entire route, Burmaster got 13 points, Judson 13, Orr 12, and Kirk 11. On the Northwestern side, Wright added 13 to Morris' 16. Lineups:

Illinois [51].	B.	F.	P.	Northwestern [42].	B.	F.	P.
Judson, f	5	3	1	Pettit, f	1	0	2
Staab, f	0	0	0	Sickels, f	3	1	4
Orr, f	6	0	2	Clawson, f	0	0	0
Delaney, c	0	1	3	Norton, f	0	0	0
Kerzulis, c	0	0	0	Morris, c	5	6	2
Kirk, g, c	5	1	5	Schadler, g	2	0	2
Burmaster, g	5	3	1	Wright, g	6	1	3
Seyler, g	0	1	1				

Free throws missed—Judson, Delaney, Kirk, Burmaster [2], Sickels, Clawson, Morris [2], Schadler, Wright [2].
Officials—Lyle M. Clarno [Bradley] and Glenn Adams [DePauw].

IOWA, 29; MICHIGAN, 27

Ann Arbor, Mich., Jan. 19 [Special].—Iowa's basketball team suffered thru 37½ minutes tonight as Michigan rolled up an early lead, but the Hawkeyes came back in the last two and a half minutes to win, 29 to 27, and thus remained undefeated at the top of the Big Nine standings. Iowa has won three straight conference games.

Playing cautiously, Michigan worked into the lead and held the Iowans scoreless for the first ten minutes.

More than 4,500 saw the contest, which became so heated in the closing minutes that timekeeper Ray Roberts suffered several buffets over the head from Iowa supporters, who claimed he was stopping the clock after Iowa had gained a one point lead.

Michigan enjoyed a 15 to 11 half time lead.

Michigan [27].	B.	F.	P.	Iowa [29].	B.	F.	P.
Mullaney, f	2	1	1	Yves, f	2	0	2
Geahan, f	2	0	2	Pastels, f	2	0	0
Lund, c	5	2	4	C. Wilkinson, c	3	3	2
Keil, g	0	2	1	H. Wilkinson, g	1	0	2
Lindquist, g	2	0	1	Spencer, g	1	1	1
Berce, f	0	0	0	Weir, f	5	1	1
Helkene, f	0	0	0				

Free throws missed—Ives [2], Pastels, C. Wilkinson, H. Wilkinson [2], Spencer, Weir, Geahan, Mullaney, Lindquist [2].

Big Nine Standings

	W.	L.	Pts.	O.P.	Pct.
Iowa	3	0	131	95	1,000
Ohio State	2	1	133	124	.666
Illinois	2	1	144	122	.666
Northwestern	2	2	192	174	.500
Wisconsin	1	1	83	89	.500
Indiana	1	1	104	104	.500
Michigan	2	3	202	219	.400
Purdue	1	3	165	196	.250
Minnesota	1	3	153	183	.250

GOLDEN GLOVES

Please enter me in the eighteenth annual Golden Gloves amateur boxing tournament sponsored by Chicago Tribune Charities, Inc.

Print name and address plainly with pencil. Check your division, novice or open.

☐ NOVICE DIVISION
☐ OPEN DIVISION

Name .....
Street .....
City .....
Club (if any) .....
Age ..... Number of Previous Bouts .....

Mail applications to Wilfrid Smith, Sports Department, Chicago Tribune. You will receive instructions for medical examination by mail.

MOON MULLINS

YES-PSYCHOPATHIC CASE. NO-NOT DR. DOUBLEDOME! MULLINS IS THE PATIENT'S NAME-THIS IS DR. DOUBLEDOME SDF AKING.
WHY TH' OLD-**!!!
TH' BUGGY'S HERE FOR YER BUG, DOC.
HOPE YOU GOT A STRAITJACKET, GENTS WHEN HE WAKES UP, HE'S VIOLENT.
SCREEEEEWHIR
SUCH CRUST! AND JUST WHEN I'M BEGINNING TO ENJOY THIS INDOLENT LIFE OF A INVALID
Fight INFANTILE PARALYSIS
1-20

SILVER SKATES OPENS TODAY IN GARFIELD PARK

Big Field Awaits 28th Tribune Derbies.

[Continued from first sport page.]

championship Derbies. The team which has the largest number of contestants will receive a silver trophy. This has been won for the last three years by the Peirce playground which again bids for the honor which an entry list of more than 140 boys and girls.

Report for Numbers at 10.

Skaters will report tomorrow for racing numbers between 10 a. m. and noon and the first qualifying race will start at 1 o'clock. Those who win in today's trials are not required to report until 12:30 p. m. tomorrow. These deadlines must be observed and late arrivals will be barred.

Scores of playgrounds and parks in Chicago will be represented in today's Silver Skates races. Many of them already have competed in the annual Board of Education meets. Others come from the parks operated by the Chicago Park district and from the municipal parks. As in other years, it is impossible to predict the outcome of these shorter races. The majority has had little experience but each season, from this group, come boys and girls who continue to win honors in higher classes. Practically all of the senior champions since the Derbies were founded in 1917 have won national titles and several have been members of United States Olympic teams.

Several States Represented.

The older teams include C. Y. O., Northwest Skating club, Glen Ellyn A. A. A., Champaign-Urbana Skating club, Barrett Skating club, and stars from the Michigan, Missouri, Wisconsin, Ohio, and Iowa Skating associations.

Joe Prather, 13, representing the Champaign-Urbana club, is outstanding in the boys' juvenile Derby. Now an eighth grade student, Joe was the boys' midget Silver Skates in 1943. He is the leading point scorer for the Illinois Skating association season and has won juvenile titles in the city, state, and Western Open meets.

Nearly 150 officials, many of whom have served since the first Silver Skates races, will conduct the preliminaries and championship events. Gen. John V. Clinnin, referee of the meet, is serving in this capacity for the 28th year. THE TRIBUNE will install a loud speaker in the warming house to facilitate registration. The same address system will be arranged for use on the lagoon during the races.

Sailors, Irish Head Stadium Card Tonight

[Continued from first sport page.]

between Notre Dame and Great Lakes also are key men for their quintets. Vince Boryla, leading scorer for the Irish with an average of 16 points a game, is opposed by Walter Budko, who last year won All-Eastern honors when he established a new scoring record for Columbia university. Jack Dee and George Ratterman are other Irish shooters from the forward positions while Billy Hassett has been most effective of the guards.

De Paul.		Hamline.
Stump	F	
Di Benedetto	F	Seltz
Mikan	C	Merritt
Kachan	G	Schultz
Allen	G	Gelbmann

Officials—Nick Kearns [De Paul] and Ike Craig [Illinois Wesleyan].

Notre Dame.		Great Lakes.
Dee	F	Majorki
Ratterman	F	
Boryla	C	Cloyd
Hassett	G	Budko
Gilhooley	G	McGuire

Officials—Jim Enright [Western Michigan] and Sam Pecararo [Dallas].

JOE ZARHARDT LEADS TUCSON GOLF TOURNEY

Tucson, Ariz., Jan. 19 (AP).—Joe Zarhardt, Philadelphia, Pa., toured over the El Rio course in 65 strokes, five under par, to take undisputed leadership today in the first round of the $5,000 Tucson Open Golf tournament.

The Norristown, Pa., pro held a one stroke margin over five golfers deadlocked for second place at 66. They were Leonard Dodson, Kansas City, Mo.; Claude Harmon, Lochmoor, Mich.; Bruce Coltart, Atlantic City, N. J.; Leland Gibson, Randolph Field, Tex., and Jim Gauntt, Ardmore, Okla.

Co-favorites Sam Snead, Hot Springs, Va., and Byron Nelson, Toledo, O., were in a third place tie at 67 along with Harold McSpaden, Sanford, Me., and Jack Gage, Long Beach, Cal.

Fred Corcoran, P. G. A. tournament manager, announced that Nelson and Snead would play a 72 hole challenge match in New York City this spring, the entire proceeds to be given to the P. G. A. rehabilitation program for wounded soldiers.

STAN MUSIAL IS ACCEPTED FOR NAVAL SERVICE

Pittsburgh, Pa., Jan. 19 (AP).—Stan Musial, slugging St. Louis Cardinal outfielder of Donora, Pa., passed his pre-induction physical examination today and will be sworn into the navy Monday.

Stan Musial.

The 24 year old ball player originally expected to leave for the navy today, but a blood test delay will hold up the swearing in ceremony until Monday.

SMILIN' JACK

GEORGE MEANS BUSINESS!

[TRIBUNE Photo.]

George Costner (right) cut loose with an attack as savage as his expression in knocking out Richard (Sheik) Rangel in 1:22 of the first round of their scheduled 10 round fight in Chicago Stadium last night. George is seen landing a left to the head which paved the way for his victory—his 23d in succession.

MARSHALL FIVE WELDS 10TH LINK IN NEW CHAIN

[Continued from first sport page.]

scoring pacemaker with six field goals, and Ken Jarocki trading baskets. The Commandos then began to move, Doman, Kaufman, Jerry Berman, and Irv Miller collaborating in a drive that gave their side a 38 to 28 advantage going into the final quarter.

Lineup:

SENIORS.				Kelly [56].			
	B	F	P		B	F	P
Durancsyk,f	6	1	13	Humphrey,f	1	0	2
Sulenski,f	6	1	13	Brown,f	1	0	2
Kastrowicz,c	5	3	13	Mays,c	1	1	3
Jaskowski,g	5	4	14	Dowdy,g	0	2	2
Alebich,g	0	0	0	Smith,g	0	0	0
Safranski,g	0	0	0	Townsend,g	0	0	0
Budzinski,g	0	0	0	Pratt,f	0	0	0
Eggerman,f	0	0	0	Lewis,c	0	0	0
Bilandic,g	0	0	0	White,g	0	0	0
Hodanick,c	0	0	0	Brooks,g	0	0	0
Sanchez,g	0	0	0				
	23	9	55		2	3	7

	Tilden [41].			Gage Park [22].			
	B	F	P		B	F	P
DePeder,f	0	3	3	Huber,f	1	0	2
Maracich,f	4	0	8	Smith,f	2	0	4
Egan,c	3	1	7	Smolinski,c	3	1	7
Reed,g	4	3	11	Saracco,g	2	0	4
Smith,g	1	2	4	Kozlowski,g	0	0	0
Kladis,g	0	0	0	Hauser,c	0	0	0
Wlodarski,g	1	1	3	Pachoiski,f	0	0	0
				Konecki,g	0	0	0
	13	15	41		8	6	22

	Englewood [35].			Bowen [34].			
	B	F	P		B	F	P
Grant,f	0	0	0	Kurry,f	1	0	2
Brown,f	5	1	11	Joseph,c	0	2	2
Adams,c	2	1	5	Marolewski,g	2	0	4
Bibbie,g	1	2	4	Dulch,g	0	2	2
Repto,g	1	2	4	Cormeko,f	0	0	0
Haynes,c	0	2	2	Maz,c	0	0	0
				Peterson,f	0	0	0
				Mago,f	0	0	0
	9	8	26		3	6	12

	Phillips [56].			Farragut [47].			
	B	F	P		B	F	P
Robertson,f	5	2	12	Tischler,f	4	1	9
Howell,f	2	1	5	Moyzis,f	6	1	13
Hawkins,c	9	1	19	Koontz,c	3	1	7
Manning,g	2	0	4	Feldman,g	5	0	10
Hereford,g	3	0	6	Borik,g	4	2	10
Blackwell,f	1	0	2	Sojka,f	0	0	0
Butler,c	2	0	4				
Ward,g	1	0	2				
	25	4	54		22	3	47

	Von Steuben [47].			Amundsen [46].			
	B	F	P		B	F	P
Ement,f	4	4	12	Frantell,f	3	1	7
Karzen,f	4	1	9	Henne,f	6	4	16
Schanbaum,c	6	4	16	Osterkorn,c	6	2	14
Levine,g	2	1	5	Malloy,g	4	0	8
Goldstein,g	1	0	2	Mitsos,g	4	0	8
Anderson,f	1	0	2	Wilhelm,f	0	0	0
Saltzberg,c	0	0	0	Olsen,c	0	0	0
Metz,g	0	0	1	Mitzner,g	0	0	0
	18	10	47		23	7	53

	Lane [57].			Lake View [20].			
	B	F	P		B	F	P
Gavedarica,f	9	4	22	Kubeler,f	1	0	2
David,f	6	0	12	Massman,f	1	0	2
Dankel,c	4	1	9	Borz,c	0	0	0
Karas,g	1	1	3	Hutmacher,g	2	0	4
Yung,g	1	1	3	Stietz,g	0	0	0
Haag,f	1	0	2	Lindstrom,f	0	0	0
Kinny,f	0	0	0	McNaughton,f	0	0	0
Mack,f	0	0	0	Brams,g	0	0	0
Scheiffer,f	1	0	2	Ridzik,g	0	0	0
Vollmer,c	0	0	0	Gillard,g	0	0	0
Medlinger,g	0	0	0	Skuboll,g	0	0	0
Nagel,g	1	0	2	Charnota,g	0	0	0
Fajnor,g	0	0	0				
	23	7	60		4	0	8

	Lindblom [58].			Du Sable [19].			
	B	F	P		B	F	P
Ambrosia,f	2	1	5	Compton,f	1	2	4
Baczkiewicz,f	4	3	11	Sparks,f	1	0	2
Glermak,c	6	1	13	Jackson,c	4	0	8
Siegert,g	5	2	12	McQuirter,g	0	0	0
Stahurski,g	1	0	2	Wilson,g	0	0	0
Stryzek,f	2	0	4	Wheeler,f	0	0	0
Tietz,c	0	0	0	Pearrie,f	0	0	0
Rundle,g	0	0	0	Williams,c	0	0	0
Meyers,g	0	0	0	Cooper,g	0	0	0
O'Neill,f	0	0	0	Collard,g	0	0	0
Siebert,f	0	0	0	William,g	0	0	0
Kiley,g	0	0	0				
	20	7	47		6	2	14

JUNIORS.							
	Marshall [44].			Washburne [36].			
	B	F	P		B	F	P
Deman,f	6	5	17	K.Jarocki,f	3	7	13
Miller,f	5	0	10	Beck,f	3	1	7
Berman,c	3	0	6	M. Jarocki,c	2	1	5
A.Kaufman,g	2	3	7	Ross,g	1	0	2
Rappaport,g	2	0	4	Puzzo,g	1	0	2
Seltzer,f	0	1	1	Mendoza,c	0	0	0
Bressler,f	0	0	0	Smith,g	0	0	0
Silverstein,c	0	0	0	Wisniewski,g	0	0	0
Cherny,g	1	0	2	Tarento,g	0	0	0
				Bio,g	0	0	0
	19	6	44		12	12	36

	Bowen [54].			Englewood [15].			
	B	F	P		B	F	P
Buoscio,f	3	6	12	Hansen,f	2	0	4
Kachurik,f	3	1	7	White,f	1	0	2
Esposito,c	10	1	21	Smith,c	1	0	2
Kruszka,g	1	1	3	Fair,g	0	0	0
Lopez,g	0	1	1	Ward,g	1	0	2
Matz,g	0	0	0	Henderson,f	0	0	0
Durkin,g	0	0	0				
Schotter,f	1	0	2				
Konecki,g	1	0	2				
	19	10	48		5	0	10

	Von Steuben [40].			Amundsen [30].			
	B	F	P		B	F	P
Rotblatt,f	2	0	4	Friend,f	2	0	4
Benson,f	3	0	6	Hatterman,f	1	2	4
J. Rotblatt,c	2	4	8	Rusk,c	0	1	1
M. Rotblatt,g	6	3	15	Geiger,g	4	1	9
Staus,g	1	0	2	Catelain,g	1	0	2
Novak,f	2	0	4	Emrich,f	0	0	0
Schaztman,c	0	1	1	Dockendorf,f	0	0	0
Goldstein,g	1	0	2	Carlson,c	0	0	0
Rubin,g	2	0	4	Larson,g	0	0	0
Perlman,g	2	0	4	Brown,g	0	0	0
Ross,g	0	0	0				
	21	8	50		8	4	20

	Lane [60].			Lake View [27].			
	B	F	P		B	F	P
Kosrow,f	11	6	28	Hutmacher,f	5	0	10
Lakin,f	4	3	11	Hoyt,f	0	2	2
Simon,c	5	6	16	Oberheim,c	2	2	6
Marcus,g	5	1	11	Machamer,g	2	0	4
Mason,g	0	1	1	Greco,g	0	0	0
Braun,f	0	0	0	Grauer,f	0	0	0
Charnota,f	1	0	2	Jungers,c	0	0	0
Miroo,g	1	0	2	Bettl,g	0	0	0
Ketter,c	0	0	0				
	27	17	71		9	4	22

MIDWEST PREP CONFERENCE.							
	Lake Forest [34].			Culver Military [22].			
	B	F	P		B	F	P
Trude,f	7	1	15	Popp, f	0	1	1
Priester,f	0	0	0	Voth,f	1	2	4
Richards,c	5	1	11	Chipman,c	1	0	2
Thellman,g	3	2	8	Milford,g	0	0	0
Eggers,g	1	0	2	Davis,g	1	0	2
Williams,f	1	0	2	Schwab,f	1	0	2
				Kelley,f	0	0	0
				Reynolds,g	1	0	2
				Gottfried,g	1	0	2
	17	4	38		5	3	13

Cubs' Lewis Is Quiz Kid, G-Man Blend

[Continued from first sport page.]

only other witness to the quick change, replied, "That's what I would like to know."

Bob's most persistent tormentors are fellows with so-called press cards bearing names of nonexistent press associations. It is the secretary's firm belief that every guy in the world who owns a printing press makes use of it in such connection.

To one fellow with such a card Lewis explained that only a card representing membership in the Baseball Writers' association was recognized. The fellow simply inquired about the cost, fished out a five dollar bill and exclaimed, "I'll take one." But the memberships are not that easily obtained.

And Then There's the Old Package Gag.

Policemen off duty are given a pass when they produce their stars. Bob let go with an explosive "No" one day when a gent, asking for a comp, showed a star indicating he was the house dick at an obscure hotel. Several times a year a gentleman will stroll up and ask for a pass on the basis that he lives in the Wrigley field neighborhood and thought he'd like to pay a friendly visit.

The package gag is another headache for Lewis. Of course, there is no significance to the fact that the messengers with the packages begin arriving about an hour before game time. The package always is for somebody inside the park, such as a player or the boss of the concessions. When the messengers are told to leave the package and that it will be delivered by one of the page boys, they depart bu. with the package.

Averages Better Than 60 Oakleys a Day.

Tops in this connection was the fellow who on a hot, crowded day puffed in thru the outside door and headed for the door leading into the park, carrying on his shoulder a 50 pound chunk of ice. He insisted it had been ordered. He went out, still carrying the ice.

Lewis hands out an average of better than 60 Oakleys a day. At one time he averaged as high as 200. This has nothing to do with the season's passes. Last year he initialed about 5,000 of the daily slips. And if you think this liberality isn't expensive, the Cubs' auditor can set you right. Two pass gate men and a pair of tax ticket sellers are paid a total of $29 per day.

PLAY IN TABLE TENNIS TOURNEY OPENS TONIGHT

Preliminary rounds in the Illinois state table tennis tournament will get under way at 7 this evening at the North Town Table Tennis club, 804 W. Wilson av.

Approximately 100 players, including contestants in the men's singles and doubles, women's singles and doubles, mixed doubles, veterans', juniors' and boys' singles will participate. Play will continue tonight until about midnight and will be resumed at noon tomorrow, with the finals in all divisions starting tomorrow evening at 7:30.

Among the contestants will be John Varga, South Bend, Ind., men's singles champion; Leath Thall, Columbus, O., women's singles champion; LaVera LaVine, Chicago district women's champion; Max Hersch, Detroit city champion, and Capt. Paul Topple of Chicago, former member of the Chicago intercity team, who is home on furlough from Italy.

ELGIN LEAGUE ENTERS FIVE IN GOLDEN GLOVES

The Elgin [Ill.] Boys' league will be represented by five amateur boxers in the 18th Chicago sectional Golden Gloves tournaments which opens Jan. 29 at St. Sabina gymnasium, 78th st. and Racine av. The Elgin boys, who will be assigned to the preliminary physical examination next week, may compete either in the south side tournament or the bouts at Loyola university, which open Jan. 31.

Frank Olson, supervisor of the Elgin Boys' league, has submitted the names of these boxers: John Guiliano, Donald Young, Howard Schultz, John Cerasa, and Walter Biermann. All are 16 and 17 years of age and the most experienced boxer in the group is Cerasa, who has had 13 bouts.

Entries Top 1944 Total.

It is apparent that the entry for the 1945 city tournaments will be larger than last year and an extra night may be required to determine the south and north side open and novice champions who will meet for city championships Feb. 12 at the Marigold Gardens. The list of open division boxers, always smaller than strengthened by entry of service men and several boys who have been discharged from the army and navy.

Mickey Jones, 21, recently honorably discharged from the navy, has submitted his entry in the open division. Jones is a middleweight and 5 feet 11 inches tall. While in service he engaged in 46 bouts of which he won 38.

Savoy A. C. Enters 82

The Savoy Athletic club will send 82 boxers into the sectional tournaments in defense of the club's team championship. Sixty-seven boys are coached by Eddie Nichols at the south side gymnasium, while 15 are from the west side and are under the direction of Coach Caleb Cotton Sr. The team entry was submitted by Eddie Plicque.

The Savoy boxers have been assigned to the preliminary physical examination at the C. Y. O. gym, 31 E. Congress st. next Friday night. This is the last preliminary examination and is preceded by an examination Wednesday night. Approximately 400 boys have been asked to report on this night. Any boxer who was unable to appear last Thursday evening for examination and who has a letter of instructions and a parental consent card may report this week at either of the examinations.

Blackhawks Oppose Leafs in Two Games

BY EDWARD BURNS.

The Toronto Maple Leafs and the Blackhawks will play in the Chicago Stadium tomorrow night, and the fans will have a fresh form sheet when they arrive at the Chicago rink. The same teams play tonight in Toronto, which should give some key as to whether the Hawks are improving as rapidly as they think they are.

Manager Paul Thompson, of course, craves to have a form sheet that will be encouraging to the Hawks, much more encouraging than the charts now at hand, which show the Chicagoans have lost four out of four with the Leafs.

The Leafs recently have been strengthened with the return of Sweeney Schriner, veteran left wing who missed 16 contests after crashing into a goal post in the Hawk game on Nov. 18. He is back with his regular buddies, Gus Bodnar and Lorne Carr, on the line which was leading the league when he was injured. The Leafs also have added Johnny McCreedy, a forward recently discharged from the Canadian army.

The Hawk defense combinations tonight will be Joe Cooper-Cully Dahlstrom and Cully Simon-Wilf Field. The lines will be Don Grosso-Butch McDonald-Bill Mosienko, Pete Horeck-Harvey Fraser-Johnny Harms, and Lude Check-Clint Smith-Mush March.

HOCKEY BARS RAISED.

MONTREAL, Jan. 19 (AP).—The National Hockey league, it was learned tonight, has been advised by National selective service that no further exit permits will be issued to released service men who wish to cross the American border to play hockey unless they have served overseas.

JERRY PECK PIN SWEEPSTAKES TO START TONIGHT

The first half of 32 bowling teams which comprise the field for the third annual Jerry Peck team sweepstakes will face the line tonight in Chicago Arena with two squads of 16 teams each on the schedule.

The first squad will begin firing at 7:30 o'clock, with the second clocked for two and a half hours later. The same schedule will be in effect tomorrow, the event's final day.

All member teams of the Classic league are entered, as are other outstanding quintets of the Chicagoland area, including the Bee-Vacs, winners of the recent Schalk sweeper.

No admission will be charged but contributions will be accepted for the Serivcemen's Center and the W. I. B. C. Wings of Mercy fund.

MEXICO CITY Odds and Jockeys

FIRST RACE—Purse $800, maidens, 2 year olds, 2 furlongs:

Horse.	Wt.	P.P.	Jockey.	Odds.
†Transaction	117	1	McCown	2-1
Plucky Flag	114	2	Bovine	8-5
Crystal Mile	117	3	Eye	10-1
Veromiss	114	4	Root	10-1
†Hal's Favorite	114	5	Haycock	2-1
Social Bound	117	6	Fernandez	12-1
Glacial Run	117	7	Weidaman	6-1
Fairwell	114	8	No boy	6-1
†Entry.				

SECOND RACE—Purse $800, claiming, 4 year olds and up, 5 furlongs:

†Leave Alone	117	1	No boy	8-5
Halturs	111	2	Fernandez	6-1
‡Stay San	111	3	Eye	10-1
Singing Pair	117	4	Haycock	20-1
Sun Face	111	5	Bardales	15-1
Reject	111	6	Bovine	4-1
Stella Gold	111	7	No boy	6-1
Cudgolus	117	8	Root	20-1
Chatplay	107	9	Fliter	20-1
‡Miss Tura	111	10	Rodriguez	10-1
†Veepee	117	11	Weidaman	8-5
Georgia Tod	111	12	Rodriguez	4-1
†Entry. ‡Entry.				

THIRD RACE—Purse $800, allowances, 3 year olds, 5½ furlongs:

Alvido	117	1	Bovine	4-1
Fairfort	117	2	Fernandez	6-1
Moray	117	3	Nunes	4-1
Mistletoe	103	4	Hall	8-1
Big Haste	107	5	Weidaman	15-1
Gray Romance	103	6	Vina	15-1
Miss Woeful	107	7	Fliter	6-1
Snow Crescent	117	8	Fernandez	3-1
Golden Straw	117	9	Rodriguez	15-1
Spiritual	117	10	Deering	15-1

FOURTH RACE—Purse $800, allowances, 3 year olds, 5½ furlongs:

Perlina	111	1	Montalvo	8-2
†Dandy Day	115	2	Nunes	5-1
Astecs	111	3	Bovine	4-1
Tia Lo	105	4	Fliter	20-1
Gay Princess	111	5	Espejel	8-2
Bruno's Gift	115	6	Sylvia	8-1
†Sweet Aggie	105	7	Hall	5-1
Last Train	112	8	Pernia	20-1
Pashito	112	9	No boy	8-1
†Entry.				

FIFTH RACE—Purse $850, allowances, 4 year olds and up, 5½ furlongs:

Battle Orphan	107	1	Fernandez	3-1
Blue Sun	112	2	Espejel	15-1
Viola Wise	103	3	Fliter	5-1
Recognize	108	4	Hall	3-1
Casemere	107	5	No boy	5-1
Roaming Again	108	6	Klinder	20-1
Sassy Mate	107	7	Weidaman	5-1

SIXTH RACE—Purse $1,000, handicap, 4 year olds and up, 1 1-16 miles:

Petite Miss	117	1	Sylvia	7-2
Torch Betty	107	2	Espejel	6-1
Trespasser	114	3	Rodriguez	5-1
Buckle Down	101	4	Haycock	20-1
†Wiseasyou	110	5	No boy	8-1
†Denver II	109	6	No boy	3-1
Busy	101	7	Fernandez	10-1
Judge Leighton	108	8	Bovine	12-1
†Entry.				

SEVENTH RACE—Purse $800, allowances, 4 year olds and up, 7 furlongs:

Carbala	117	1	Bardales	15-1
Riskey Sid	114	2	Eye	10-1
Busy Maid	111	3	Rodriguez	7-5
Its Fun	109	4	Weidaman	12-1
Brown Blizard	112	5	Bovine	12-1
Liberty Wick	113	6	Hall	4-1
Fen Car	111	7	No boy	5-1
Royal Agent	106	8	Fernandez	6-1
Advising Irene	105	9	McCown	20-1

EIGHTH RACE—Purse $800, claiming, 4 year olds and up, 1 1-16 miles:

Cunado	118	1	Fernandez	20-1
At War	117	2	Bardales	3-1
War Delegate	112	3	Rodriguez	8-5
Sheila Rhea	107	4	Weidaman	8-2
Pennsburg	115	5	No boy	15-1
Private Earl	112	6	Hall	6-1
Peggy Rouge	109	7	Root	4-1
Tunza	105	8	Fernandez	20-1

NINTH RACE—Purse $800, claiming, 4 year olds and up, 5½ furlongs:

Play Victory	107	1	Rodriguez	20-1
Black Susie	105	2	No boy	20-1
Lamb Child	103	3	Fernandez	12-1
Cary Mc	112	4	Fliter	20-1
Sapco	117	5	Deering	4-1
Theresehegos	117	6	Rodrigues	5-2
Boldin's Louise	111	7	Sylvia	6-1
Goose Quill	111	8	Haycock	20-1
Sam Houston	117	9	Fernandez	12-1
Weisenheimer	108	10	Weidaman	20-1
Pal's Folly	111	11	Espejel	20-1
Carnoustie	111	12	Eye	5-1
Singing Sun	117	13	Nunes	8-1
Tursco	111	14	Fernandez	10-1
Ella Kerry	107	15	No boy	6-1
Prophecy	107	16	Hall	20-1

TODAY'S SELECTIONS

HIPODROMO DE LAS AMERICAS, MEXICO. [Fast.]

1—Transaction-Hal's Favorite, Plucky Flag, Veromias.
2—Leave Alone-Veepee, Georgia Tod, Halturs.
3—Snow Crescent, Alviso, Fairfort.
4—GAY PRINCESS, Brunos Glift, Azteca.
5—Battle Orphan, Viola Wise, Casemere.
6—Petite Miss, Wiseasyou, Judge Leighton.
7—BUSY MAID, Royal Agent, Brown Blizzard.
8—Sheila Rhea, Cunado, At War.
9—Thereshegoes, Lamb Child, Sapoo.

HAVANA, CUBA. [Fast.]

1—Cabo Primero, Scaggs, Orphan Lass.
2—Elizabeth K., Chief Santa, Threems.
3—Cogitate, Clove, Green Cherry.
4—REALITY, Happy Sis, B. F. Greenock.
5—Cafre, Welsh Lad, Tesoro.
6—Lady Atilana, Why Tarry, Azorado.
7—Chiquitin, Old Sweety, Spanish Charm.

HAVANA ENTRIES.

FIRST RACE—Purse $250, claiming, 4 year olds and up, 5½ furlongs:

Grand Villa	104	Cabo Primero	97
Orphan Lass	109	Wesgot	109
Scaggs	109	Lijosa	94
Carolina Kid	114	Miss Polar	102
Computer	114	Pioneer	109
Canandonga	104	*Mr. Buddy	109
*Whittie Pete	106	*Chilla Mac	104

SECOND RACE—Purse $300, claiming, 4 year olds and up, 5½ furlongs:

Capitana	102	Elizabeth K.	104
Chief Santa	114	Mananita	104
Threems	114	Birthday Miss	109

THIRD RACE—Purse $300, claiming, 4 year olds and up, 5¾ furlongs:

See	110	Clove	105
Green Cherry	100	Cogitate	105
Hermar	107	*Stellita	98
Neon Light	110		

FOURTH RACE—Purse $300, claiming, 4 year olds and up, 5¾ furlongs:

Chicken Lady	107	Reality	110
Time	103	Baby Doric	103
*Sanders	103	Avos Lord	110
Happy Sis	106	B. F. Greenock	108

FIFTH RACE—Purse $400, allowances, 4 year olds and up, 6 furlongs:

Welsh Lad	110	Azogue Speed	107
Makealite	105	Cafre	110
Tesoro	103		

SIXTH RACE—Purse $250, claiming, 4 year olds and up, 1 mile and 60 yards:

Why Tarry	110	Castellano	105
Lady Atilana	104	Donnagal	109
Martiano	109	Queen Regnant	105
		Day-Go-Bye	110

SEVENTH RACE—Purse $300, claiming, 4 year olds and up, 1 1-16 miles:

*Azorado	100	Commanderess	110
*Corora	112	Spanish Charm	112
Old Sweety	110	Rollsona	108
*Apprentice allowance claimed.		Gertrude K.	107

YOUNG BUSSEY, FOOTBALL STAR, MISSING AT SEA

Baton Rouge, La., Jan. 19 (AP).—Lt. [j. g.] Young Bussey, former Louisiana State football captain and a star with the Chicago Bears, is reported missing in action by the navy.

Young Bussey.

His mother, Mrs. Katie Lee Bussey of Houston, Tex., received notification from the war department.

Bussey, a half back, played in the 1938 Sugar bowl game.

George Williams Quintet Defeats Kalamazoo, 46-37

The George Williams college basketball team defeated Kalamazoo college, 46 to 37, last night in the George Williams gym. The home club led 24 to 16, at half time. High point man for the Chicagoans was Carl Ferguson with 11 points, while Gus Birtsas led the losers with 21.

ST. PAT'S STRING IS SNAPPED BY FENWICK, 38-34

The St. Patrick High school winning streak came tumbling down last night after 16 straight victories as Fenwick's Friars upset the Shamrocks, 38 to 34, in a north section Catholic league senior game. The Fenwick juniors also won, 29 to 22.

The St. Ignatius juniors, pacing the north section junior division, continued to show power by defeating De Paul, 36 to 29, as Bill Jacoby scored 10 points, bringing his total to 47 for the league season. It was St. Ignatius' fourth straight victory.

| Seniors. | |

ARMY MODIFIES PRICE PLAN AS PRODUCER AID

Assures Increased Margin, Says Foy.

Contracts for war goods this year will be negotiated in a manner to protect manufacturers from cost increases beyond their control and permit them to retain a share of any savings which result from increased efficiency, Col. Fred C. Foy, director of the army service forces purchase division, said yesterday. He spoke at a Chicago Association of Commerce luncheon in the La Salle hotel.

Col. Fred C. Foy.

"The prospect of cost increases in times like these is uncertain," Foy said. "We have taken the position, both in individual contract negotiations and over-all company pricing, that it is good business for the government as well as the contractor, not to subject the contractor to risks he can neither predict nor control."

Act to Guard Contractor.

To protect the contractor from these risks, the war department has adopted three provisions. Among them was one which enables the contractor to establish a price which makes no allowance for contingencies to protect himself against possible cost increases resulting from some government action which materially changes the basis on which the price was calculated, Foy said.

"This article gives both the contractor and the government the right to negotiate a new price under a contract at any time on the basis of a written request for such price revisions, supported by a statement of the reason why refixing of the price is believed necessary," Foy said.

"We cannot ask business to take contingency protection out of its prices unless we are willing and able to substitute a form of protection against special war time risks which are beyond the contractor's control. The war department does believe, however, that American business, even in war time, should continue to be subject to normal risks."

Other Provisions Listed.

Another provision provided for setting prices at the beginning of several stated periods, each of a few months. A second provided for adjusting the price retroactively at the end of the first period and for setting prices for succeeding periods.

Discussing the sharing of savings which accure from improved production methods and economies, Foy said:

"The profit resulting from the difference between a high price and what the price should have been is the kind of profit which most business men will agree should go back to the government. The other kind of profit is the kind a business earns by increasing its efficiency and cutting its costs.

Man Power Saved.

"This kind of operation saves man power and materials which are so urgently needed in other parts of the war production program. And the kind of profit which stems from it is the kind of profit which the war department and the war contracts price adjustment board want to see business earn and keep.

"Consequently, companies which have followed close pricing policies have been getting and will continue to get an opportunity to retain a larger margin of profit than companies which continue to charge 'comfortably high prices.'"

EXPECT WABASH TO ASK BIDS ON BIG BOND ISSUE

New York, Jan. 19 (AP).—Investment banking interests today heard the Wabash railroad would issue soon, probably early next week, new invitations to bid on its proposed 47 million dollars of first mortgage bonds.

Last October, when the bonds first were offered, a single bid was received which was rejected promptly as unacceptable. At that time the market for new securities was congested and the bid of 100.055 for a 3¾ per cent coupon apparently was regarded by the company's fiscal officers as out of line with going prices.

CIVIL ANTI-TRUST ACTION ACCUSES 18 STEEL FIRMS

Washington, D. C., Jan. 19 (AP).—The department of justice today announced the filing of a civil anti-trust complaint against 18 stainless steel companies previously indicted in a criminal anti-trust action.

The complaint, filed in Trenton, N. J., accused the companies of conspiring to restrain trade and fix prices in the stainless steel industry. Named as defendants in the civil complaint were:

Allegheny Ludlum, Carnegie-Illinois, Carpenter, Crucible, Republic, Eastern Stainless, Rustless Iron, American Rolling, Bethlehem, Sharon, Firth Sterling, Jessop, Latrobe Electric, Midvale, Pittsburgh Steel, Superior, Timken Roller Bearing, Universal-Cyclops.

A. C. Horn Co. Declares First Dividend Since 1937

A. C. Horn company of New York, manufacturer of varnish, paint, and various protective materials used in war production, yesterday declared a dividend of 15 cents a share, the first distribution since December, 1937.

Passenger Cars in Use

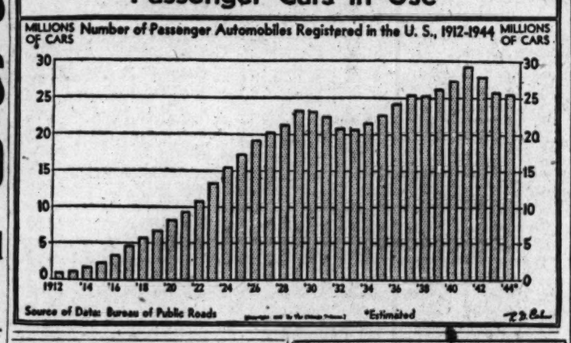

Clothing Firm Profit Dips on Business Rise

Hart Schaffner & Marx, Chicago clothing manufacturer, had lower net profit in its fiscal year ended Nov. 30 despite increased business, Meyer Kestnbaum, president, told stockholders yesterday in his annual report.

Consolidated net earnings fell to $1,392,596 from $1,631,319 in the preceding year. The figure was computed after setting aside $100,000 as a reserve for contingencies, compared with a corresponding appropriation of $200,000 a year ago.

Both Divisions Affected.

Both shipments of the parent company and sales of its retail store subsidiaries increased during the year, he said. Increased costs of the parent company and higher taxes of the retail affiliates accounted for the decline in profit.

Discussing renegotiation, Kestnbaum said no excessive profits were realized on contracts completed prior to Nov. 30, 1943, and similar clearance from the price adjustment board was anticipated for the 1944 fiscal year.

The report called attention to problems arising from higher operating costs and shortages of raw materials.

Faces Narrower Margins.

"The company faces narrower profit margins in its wholesale operations by virtue of the fact that it is required to absorb certain increased costs in a price structure which under existing government price regulations is relatively inflexible," Kestnbaum said.

"The difficulty of obtaining raw materials affects all aspects of the business. Under regulations of the war production board a very large proportion of the capacity of the textile industry during the next few months will be devoted to military requirements. This will reduce the amount of cloth available for civilian clothing."

Day's Earnings Reports.

Net earnings reported by corporations yesterday follow:

	Twelve Months Ended Dec. 31. 1944.	1943.
Conti Insurance	†$4,998,544	$ 6,996,506
Fidel-Phenix Insur.	4,051,334	6,220,931
Mtain States T&T.	†3,338,065	3,382,974
Per share	6.95	7.04
	Six Months Ended Dec. 31.	
Best Foods	1,205,613	1,644,004
Per share	.80	1.09
	Twelve Months Ended Nov. 30.	
Hart Schaffner	1,392,596	1,631,319
	Three Months Ended Oct. 31.	
Natl Power & Lt.	1,210,516	‡1,052,460
Per share	.22	.19
U S Leather	930,215	1,063,881

†Indicated. ‡Revised.

WHEAT FUTURES MOSTLY LOWER ON WAR REPORTS

Grain futures prices closed mostly lower yesterday on the Chicago Board of Trade after early selling based on favorable war news from the eastern front caused a sharp break. Rye was off 2¾ cents at one time. A rally was attributed to short covering induced by less favorable news from the western front.

Wheat led the late advance, rallying about 1 cent a bushel from the low with the close ⅛ higher to ⅝ lower. Corn was ⅛ higher on May and ⅛ to 1⅜ lower on the distant futures. Oats lost ⅝ to ⅞, rye ¾ to 2⅛, and barley 1¼.

Commission houses were persistent sellers from the start, and support was lacking until near the close. Many stop loss orders were uncovered on the way down.

Noma Electric Purchases Polarized Products Corp.

Noma Electric corporation has purchased control of the Polarized Products corporation, Henri Sadacca, president of Noma, announced yesterday. Polarized will be operated as a wholly owned Noma subsidiary, he said.

FOUR REALTY DEALS TOTAL HALF MILLION; BUSH TEMPLE SOLD

BY AL CHASE.

Four real estate transactions, totaling more than half a million dollars, were disclosed yesterday by county recorder's records.

The six story former Bush Temple of Music at the northwest corner of Chicago av. and Clark st. was sold by Mutual Life Insurance company of New York for $135,000 to the 800 N. Clark St. Building corporation of which Eli Herman, attorney, is president. Herman said the property, built several decades ago, would be renovated and that post-war plans called for replacement with a new six story building.

The 10 story building at 412 S. Wells st. was sold for $145,000 by the estate of Frederick C. Porter to the 412 S. Wells Building corporation, Sidney Saltz, president, thru Alfred L. Miltenberg & Co. Joseph R. Shapiro was attorney. The S. & Z. Manufacturing company, in which Saltz is a partner, will occupy most of the building.

The 24 flat building at the northeast corner of Rockwell st. and Fitch av. was bought by Simon E. Karsten from Abraham and Katie Laskey for $137,000. Samuel L. Rosenthal was attorney.

Midland Wood Products company, maker of household cabinets, bought from S. Karpen & Brothers, the three and four story factory buildings at the southeast corner of Cermak rd. and Ford av. thru William Kaplan for $90,000.

SYNDICATE BUYS WHOLE ASSETS OF WINONA ROAD

Bonds, stocks, and physical assets of the 62 mile Winona Railroad company have been purchased by a syndicate composed of W. C. Coleman, Chicago manager of Koppers company coal division; Claude J. Jackson, former vice president of the Chicago, South Shore and South Bend railroad, and Clair S. Hall, investment banker of Cincinnati, O., it was announced yesterday. Details of the purchase were not disclosed.

Effective Feb. 1, the company will be headed by Jackson, who also has been an executive of the Standard Oil company [Indiana], the Dodge Manufacturing company, and the First National Bank and Union Trust company of South Bend.

The Winona railroad extends from New Paris Junction, Ind., to Wabash Junction at Peru, Ind., and its lines cross six Chicago-New York railroad trunk lines with which it has freight interchange agreements. Except for two passenger buses between Warsaw and Winona Lake, Ind., Winona's business is entirely freight, largely coal.

REPORT SERIOUS DROUTH CUT IN ARGENTINE GRAIN

BUENOS AIRES, Jan. 19 (AP).—Prolonged drouth and excessive heat are causing grave concern over harvest prospects. Reports from agricultural areas today disclosed extensive damage to cereal crops which, with meat production, constitute the basis for the national economy.

Unofficial estimates place wheat production 50 per cent below last year's harvest. Flax, rye, and corn prospects also have had a serious setback. Drouth has persisted for six months, except for torrential rains which caused more damage than benefit.

In the last two months torrid heat seared pastures in most cattle raising sections, and few cattle raisers are believed to have reserve forage. The authoritative newspaper La Prensa asserted 80 per cent of the corn crop can be written off because of drouth.

PEOPLE AND EVENTS

Mrs. Marjorie St. John has become associated with Butler Brothers as home furnishings stylist and coördinator with headquarters in Chicago, the company said yesterday. She formerly was stylist and home furnishings coördinator for Lord & Taylor and Bloomingdale's, New York City department stores. More recently she was with Montgomery Ward & Co.

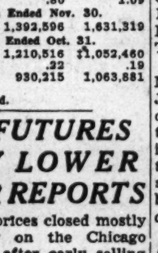
Mrs. Marjorie St. John.

William E. Cairnes and Gus Wallin were appointed chief and assistant chief engineers of the home radio division of Galvin Manufacturing corporation, Walter H. Stellner, vice president, said.

Dr. William A. Mudge, assistant director of the technical service section of International Nickel company's development and research division, will address the Chicago Engineers' club Tuesday.

Fred H. Clutton and William B. Bosworth were reappointed secretary and assistant secretary of the Chicago Board of Trade. Louis Ullmann of Continental Grain company was admitted to membership.

Morton E. Ornitz has been elected a vice president of Emerson Radio and Phonograph corporation.

Paul Williams, assistant general agent for Aetna Life Isurance company in Chicago, has been appointed general agent in Indianapolis, Ind., Agency Vice President Robert B. Coolidge said.

Vernon L. Gunn was appointed regional transportation manager of Transcontinental and Western Air, C. E. McCullum, regional general manager, said.

The Associated Equipment Distributors will meet in the Edgewater Beach hotel Monday thru Wednesday.

Trustees of the National Small Business Men's association will meet Tuesday and Wednesday in the Palmer House.

Paul H. Davis, senior partner in Paul H. Davis & Co., was elected a director of Celotex corporation.

The Insurance Brokers' Association of Illinois will meet Tuesday at 175 W. Jackson blvd.

Stocks Extend Downturn on Russian Drive

New York, Jan. 19 (AP).—Good, but deflationary, war news more than offset inflation psychology in today's stock market and leading rails and industrials again beat a more or less orderly retreat.

As on Thursday, the Russian advance in the east, combined with allied successes on the western front, emphasized reconversion troubles for industry at home should the Nazis suddenly collapse. The result was that owners of armament-rated stocks again reduced holdings.

Prices wavered after an uneven opening. A little support developed toward the finish and extreme losses of two or more points were shaved in numerous cases and some strong spots appeared. Dealings were slow at intervals, but picked up in the final hour.

The Associated Press 60 stock average was off 0.5 at 58.8. Transfers were 1,609,250 shares compared with 1,631,030 yesterday.

RAIL BONDS LOWER.

New York, Jan. 19 (AP).—Rail bonds declined sharply again today in a continuation of yesterday's selling movement. The Associated Press carrier average dropped 0.4 to 96.8, about 2 points below the seven year peak set a week ago. Industrial and utility loans were steady to slightly irregular with few wide changes. The low yield average advanced 0.1 to 116.7.

Obligations of Baltimore and Ohio, Illinois Central, Missouri Pacific, New York Central, New Haven, Northern Pacific, and Seaboard Air Line fell fractions to 3 points. Georgia and Alabama 5s lost 4⅝, Great Western income 4½s 2½, Chicago and Eastern Illinois incomes 2⅜, and Milwaukee general 4s 1⅜.

CHICAGO LIST DECLINES.

Chicago Stock exchange prices extended their decline yesterday and turnover dropped to 48,000 shares. Volume leaders losing fractions included Chicago corporation common, Peabody Coal, Standard Dredging, Admiral corporation, and New York Central.

WPB TIGHTENS CIVILIAN LEAD USE CONTROLS

Washington, D. C., Jan. 19 (AP).—To make more lead available for war needs, WPB today tightened restrictions on use of the metal for civilian purposes.

The new curbs included a reduction in the use of lead for collapsible tubes during the first quarter of 1945 to 15 per cent of the amount used in the first six months of 1944. The previous limit was 30 per cent.

Another restriction eliminated the use of lead in gutters and leaders on all dwellings. Lead formerly could be used in dwellings of more than three stories. The agency recently limited most 1945 civilian uses of lead to 60 per cent of the 1944 level.

RETAIL VOLUME OFF, BUT HOLDS ABOVE YEAR AGO

New York, Jan. 19 (AP).—Retail trade contracted this week, but held a slight gain over a year ago, Dun & Bradstreet reported today. Unfavorable weather in some sections of the country tended to hold volume down.

"Interest extended over a wide variety of merchandise but principal demand was for women's ready to wear in spring as well as winter styles and for men's and boys' seasonal items," it said.

The agency estimated retail sales for the country at 4 to 7 per cent above a year ago. The middle west gain was 4 to 6 per cent.

MORTGAGE FIRM SETS UP TRUST TO PAY PENSIONS

Dovenmuehle, Inc., yesterday informed employes that a sum equivalent to 12½ per cent of their compensation for 1944 had been set aside under a pension plan. The amount earmarked for the pension fund is 20 per cent of the profits of the firm after setting aside 6 per cent on the capital invested, Theodore A. Buenger, president, said. The credits of individual employes are proportional to their salaries. The money has been put into a trust of which Dovenmuehle, Inc., relinquishes ownership.

FRANCE ORDERS BOND EXCHANGE TO CUT INTEREST

PARIS, Jan. 19 (AP).—Finance Minister Rene Pleven moved today to reduce government interest charges by calling bonds totaling about 102 billion francs [about 2 billion 40 million dollars] for exchange for a lower coupon issue.

The ministry called 20 billion francs of 4 per cent issues of 1917 and 1918 and 4½ per cent issues of 1932 totaling 82 billion. They will be exchangeable for 60 year bonds bearing 3 per cent interest.

Erie Railroad Net Income Falls 2 Million in 1944

Erie railroad net income in 1944 dropped to $7,660,157 from $9,717,053 in 1943, R. E. Woodruff, president, reported yesterday. The decline resulted principally from wage increases, he said. Operating revenues were $156,720,899, a decline of $1,172,324. Freight revenues declined $4,021,206, and passenger revenues rose 20.2 per cent.

Evanston Bank Elects A. L. Gardner to Board

Stockholders of the State Bank and Trust company of Evanston yesterday elected Addison L. Gardner a new director, increasing the board's membership to 11.

INSURANCE LAW CHANGE SOUGHT TO FIGHT BLIGHT

Eased Investment Rules Proposed.

One of the first actions in the renewed campaign to eradicate slums in Chicago and downstate cities was taken yesterday by directors of the Illinois Chamber of Commerce when they recommended two amendments to the state insurance code.

The first proposal would eliminate the ban against an Illinois insurance company holding more than 10 per cent of any one corporate bond issue. The second would authorize insurance companies in the state to invest in bonds and obligations of housing authorities and in land on which to erect apartments and dwellings.

Court Clears Way.

The way was opened for an intensive drive for slum clearance by the decision of the Illinois Supreme court Wednesday holding valid the 1941 neighborhood redevelopment corporation act which makes the assembling of land for housing thru private financing possible.

The organization's action came as Gov. Green was working on proposals for submission to the legislature to liberalize restrictions on the investment of insurance company funds in housing developments of the type planned under the act.

The first proposed amendment to the insurance code would have the effect of recognizing the change in the method of financing from public to private offerings, would place Illinois insurance companies on an equal footing with companies in other states and would enable Illinois insurance companies to aid in financing small industries after the war, the chamber of commerce directors said.

Total Investment Limited.

The second amendment would limit the total amount invested in housing obligations to 10 per cent of the admitted assets of the insurance company, but would limit the amount invested in any single project of this type to 2 per cent.

It was explained, for instance, that altho each company could invest 10 per cent of its total assets in housing developments, each company could invest in no more than five developments if the 2 per cent maximum were placed in each.

A spokesman said, however, nothing would prevent any number of insurance companies from pooling their assets to provide for the construction of a large slum clearing development.

The directors said the principle involved in the proposed changes has been approved by the Illinois housing board and by the subcommittee on housing of the Illinois post-war planning commission.

"A good deal of publicity has appeared recently concerning housing projects and the desirability of erecting thousands of new homes and dwelling units immediately after the war," said Carl Schweinfurth, president of the state chamber of commerce. "It is recognized that a need for these units exists if the living conditions of thousands of citizens are to be improved, and it is also recognized that such expansion in building will provide tremendous impetus to the national economy in terms of jobs."

Illinois Central Directors Defer Choice of President

Directors of the Illinois Central Railroad yesterday deferred action on election of a new president to succeed the late J. L. Beven. R. E. Connolly will continue vice president in charge of the road. The next regular board meeting will be held Feb. 16.

Chicago Facilities Held Ideal for Electrochemical Plants

The availability of power and the central location of Chicago make the city ideal for both large and small electrochemical industries, T. G. Le Clair, staff engineer of Commonwealth Edison company, said yesterday. Commonwealth serves approximately 550 Chicago customers using electrochemical processes and many new processes have been developed that will be the foundation for new industries, he said.

Le Clair spoke at an industrial and electrochemical conference at the Museum of Science and Industry sponsored by the Chicago section of the Electrochemical society.

Transport, Labor Ample.

"Chicago is an ideal location for such industries, particularly those drawing their raw materials from agricultural sources," he asserted. "Chicago is close to these raw materials and is ideal in having an ample labor market and the best transportation facilities in the country.

"Commonwealth's electric system is in a position to give continuous service under all circumstances. It is the utility's duty to plan sufficiently in advance so that we can be ready for any demand when it comes.

"The nature of our business is such that if we are notified of any industry's plans to expand, the power supply can be made available as quickly as the equipment can be obtained to use this power."

He referred to the rapid growth of the electrochemical industry and the resultant increased use of electric power in chemical production. The industry has contributed much to the war and has made big forward strides during the war, he said.

Job Making Role Important.

"An outstanding example of the use of electric power in the industry is in the production of aluminum and other light metals where the process is entirely electrolytic," he said.

Sidney D. Kirkpatrick, editor of Chemical and Metallurgical Engineering and national president of the Electrochemical society, predicted that electrochemists and the "new jobmaking industries they serve" will take a much more important role in the post-war economy.

"The electrochemist stands midway between the sciences of chemistry and physics and is therefore in a unique position to advance new peace time industries that can take advantage of war time developments in the fields of electronics and other electrochemical phenomena," he said.

New Small Plants Built.

Discussing the increase in Chicago's industrialization, E. P. Queri, manager of the industrial department of the Chicago Association of Commerce, said the city has been awarded more federal plant facilities than any other area in the country.

War plant expansion in Chicago has been augmented by the construction of approximately 250 new small plants thru private expenditure, he said.

SHORTAGES OF PORK ARE MORE SEVERE AS HOG RECEIPTS SLUMP

The nation-wide pork shortage became more severe yesterday when farmers again cut their shipments of hogs to market. Offerings were smallest for a Friday in seven weeks. The 20 biggest stock yards in the first five days of this week received 443,000 hogs, a reduction of 137,000 head, or 23 per cent, from last week, and 439,000, or 49 per cent, under a year ago.

The shortage has become so acute packers reported they have been unable to fill government contracts for some kinds of pork in recent weeks.

Nearly all hogs weighing 160 to 400 pounds sold at the $14.75 a hundred pounds ceiling. Only the fact that sows are limited to $14 held the average from rising to the ceiling, too.

A rise of 10 cents for lambs carried prices to a $15.75 top, highest since June. Old native ewes sold at $8.

The scant supply of cattle was sold slowly at steady prices.

FINISH TRANSIT PLAN QUICKLY, IGOE DEMANDS

Kelly-Green Parley Certain, He Says.

BY WILLIAM SHINNICK.

Speedy completion of "the only traction plan now under consideration" was demanded yesterday by Federal District Judge Igoe, who is seeking to unify under private ownership the elevated and surface lines, both of which are in bankruptcy.

He implied he would have the plan being worked out ready for preliminary presentation to the Illinois commerce commission in a few weeks. The commission would have 30 days in which to decide whether the proposed unification is in the public interest and later would have to review and approve the capital structure.

Mayor and Governor to Confer.

At the same time the judge made it official that Mayor Kelly and Gov. Green would confer on the traction problem. He said in court that he had communicated with both officials and had been assured they would get together and do all they could to solve the city's transportation troubles.

"I believe these gentlemen spoke in utmost sincerity," he said. "I am convinced that unless the state and city do get together on a traction program there never will be a solution. As it is, I think we may expect speedy progress."

The court plan contemplated a revision of an earlier scheme which was rejected by the commerce commission in 1943 on the ground its financing was unsound. That scheme would have sold the elevated and surface lines to a new company carrying 80 million dollars of 5 per cent bonds and nearly a million shares of preferred stock.

Revised Plan Explained.

Under the revised plan there would be fully secured bond issues of 45 million dollars at 4 per cent and an income bond issue of 27 million, plus a cash bonus of about 3 million or an extra issue of 5 million of income bonds, all to go to surface lines first mortgage holders. First string L investors would receive 7 million of income bonds. The only other security would be about a million shares of common stock to be split roughly two-thirds to the surface lines owners and one-third to the L investors.

Judge Igoe listened for three hours to objections from investor groups, nearly all asserting that these groups were not being treated

[Continued on page 18, col. 1.]

In both what is said and how it is said lies the subtle difference between an inspiring speaker and one who just talks.

A printed message may be invested with rare individuality by the artistic selection and arrangement of type and decoration.

We attempt to make each advertisement which we produce speak through the highest forms of typography and the graphic arts.

It goes without saying that advertisements based upon wide market research and merchandising experience, for which this agency is noted, will always contain the very essence of good salesmanship, in both word and form. But GOOD ADVERTISING AND GOOD FORM SHOULD BE UNITED.

HENRI, HURST & MCDONALD, INC.

Advertising

520 NORTH MICHIGAN AVENUE, CHICAGO 11

FINISH TRANSIT PLAN QUICKLY, IGOE DEMANDS

Kelly-Green Conference Certain, He Says.

[Continued from page 17, col. 8.]

fairly in the proposed distribution of securities. These complaints will be considered before the next court session Feb. 2.

The judge urged the securities and exchange commission, which acts as advisor to the court, to make its report on valuations and financing as soon as possible, hinting that unless it did so he might go ahead without such advice.

City Studies Ownership.

Philip Harrington, city commissioner of subways, told Igoe the city was preparing a municipal ownership plan to be submitted to referendum in June, and received permission to file it with the court when complete. The Illinois postwar planning commission is also formulating a plan, which is not ready for public discussion.

Igoe said that the city ordinance of 1941, with which he is working, was the best basis for a practical solution, and that the plan toward which he is directing his efforts would help rather than hinder city ownership. The ordinance has been extended by the city to May. 1.

FARM WORKERS TOP YEAR AGO FOR 3D MONTH

Washington, D. C., Jan. 19 (AP).—For the third consecutive month agricultural employment in December was larger than a year earlier, the census bureau reported today. It estimated the number of farm workers last month was 7,090,000, compared with 6,820,000 in December, 1943, tho it was far below the 7,930,000 figure for December, 1940.

The entire civilian labor force—persons 14 years and older available for work—was 52,250,000, compared with 51,900,000. December peak was 53,680,000 in 1941.

Last month's labor force included 50,570,000 employed, 200,000 more than at the time of Pearl Harbor. The 680,000 unemployed, a "rock bottom figure" which has changed little in the last three months, compared with 890,000 in December, 1943; 6,320,000 in December, 1940, and 3,310,000 at the time of Pearl Harbor.

Big New York City Loan Swells Municipal Offers

New York, Jan. 19 (AP).—Expanded by a large New York City offering, state and municipal bonds scheduled for market next week were $94,428,000, by far the largest total in several months, the Daily Bond Buyer reported today. New York City will open bids Tuesday for 75 million dollars of serial bonds for construction of an airport and rapid transit and other improvements.

INVESTING COMPANIES.

[Quotations by N. A. S. D.]

	Bid.	Ask.
Affiliated Fund Inc.	4.07	4.45
American Business Shares.	3.81	4.11
Boston Fund, Inc.	18.67	20.08
Century Shares Trust.	31.18	33.50
Chemical Fund	10.09	10.92
Dividend Shares, Inc.	1.35	1.48
Fidelity Fund, Inc.	21.61	23.27
Fundamental Investors Inc.	25.03	27.43
Group Securities, Bond Shares	8.82	9.69
Do Steel Shares	4.61	5.08
Incorporated Investors	23.71	25.49
Keystone Custodian Fund B 3.	19.79	21.74
Do B 4	10.90	11.96
Manhattan Bond Fund	9.46	10.40
Massachusettes Investors' Trust.	23.59	25.37
Do 2d fund	11.82	12.71
Selected American Shares.	10.64	11.60
Union Bond Fund B.	8.06	8.80
Do C	8.64	9.45

FOREIGN EXCHANGE.

[Quoted in American cents.]

	Jan. 19.	Jan. 18.	Yr. ago.
†‡London	404.00	404.00	404.00
Canada	90.37	90.19	89.56
Cuba	90.91	90.91	90.91
Argentina	24.85	24.80	25.20
†Do	29.77	29.77	29.77
*Brazil	5.20	5.20	5.20
India	30.35	30.35	30.35
China	3.50	3.50	3.50
*Mexico	20.65	20.65	20.65

*Nominal. †Official. ‡Selling price; banks buy at 404c.

Investors' Guide

Saturday, Jan. 20, 1945.

[Copyright: 1945: By The Chicago Tribune.]

TOOLS FOR WAR WORK.

Please report on recent operations of Independent Pneumatic Tool company.—R. I.

Altho the company has published no figures on its 1944 business, it is known that Independent Pneumatic Tool plants have continued busy manufacturing its regular lines of portable pneumatic and electric tools for the government and war industries. Output has gone largely to arsenals and producers of aircraft, ships, and tanks. The company's products include riveters, grinders, saws, screwdrivers, rock drills, and air compressors.

On the basis of well sustained production, some estimates have appeared that the company's earnings last year held close to the $3.12 a share reported for 1943, assuming that the 1944 appropriation for contingency reserve is in line with the $2.40 a share allowed for that purpose in the preceding year. These estimates, however, are unofficial. In 1942 the profit as originally reported was $2.69 a share, after a $600,000 reserve for contingencies which more than covered a subsequent renegotiation refund to the government. In earlier years the share profits were: 1941, $4.14; 1940, $3.21; 1939, $2.50; 1938, 77 cents; 1937, $3.07.

Outstanding are 375,698 no par shares. There is no funded debt. At the end of 1943 a 5 million dollar V loan was carried as a current liability. Net working capital was $3,881,000. Dividends have been paid each year since 1917. In each of the last three years, the rate was $2 a share.

Lower sales volume is believed probable after the war, but a substantial demand for tools is expected from civilian industries and contractors.

NEW YORK STOCK TRANSACTIONS

Friday, Jan. 19, 1945.

Shares sold today. 1,609,250
Year ago. 813,780
Sales 1945 to date. 27,267,107
Sales 1944 to date. 12,942,610

Following is a complete list of issues traded:

Stock, div.—	Sales, 100s.	High.	Low.	Close.	Net chge.
Abbott Lb 1.60a	1	61	61	61	----
ACF-Brill Mot...	21	11¼	10⅝	10⅞	— ⅛
Adams Exp .60	8	14	13⅜	13⅝	— ⅜
Addressog-Mult 1	7	23⅜	23½	23⅜	+ ⅛
Air Reduction 1a	10	41¼	41	41	— ⅛
Alaska Juneau...	19	7⅛	7	7⅛	----
Alb & Susq 3½	.60	174½	174	174	— 1
Alleghany Corp.	99	3	2⅝	2⅝	— ⅛
Do p	45	37	35¼	36½	— ⅛
Do pr	1	58	57	57½	— 1⅛
Alleg Lud Stl 2e	21	29½	28⅝	28⅞	— ⅛
Allen Indust ⅝e	9	14⅛	14⅜	14½	+ ⅛
Al Chem&Dye 6	3	163	163	163	— ½
Allied Mills 2e..	19	33	32⅜	32¾	+ ⅛
Allied Strs 1...	11	21	20½	20⅝	— ⅛
Allis-Ch Mf 1.65e	14	41	40¼	40⅝	— ⅜
Do p	4	116	115½	116	+ 1
Alpha P Cem 1...	3	23¼	23	23	— ⅛
Amal Leather...	4	4⅛	4	4⅛	+
Amerada Pet 3..	7	116	115¼	116	— ¼
AmAgChDeI1.20a	2	29	28⅝	28⅝	— ⅛
Am Airlines 1e..	3	44½	44	44	— ⅛
Am Bk Note .20g	1	23¼	23	23	— ⅛
Do p 3...	1	72	71	72	+ 2
Am Bosch 1e....	5	17⅜	17⅛	17⅛	— ⅛
Am Cable & Rad	77	12⅜	12⅜	12⅜	----
Am Can 5....	19	92¼	91⅝	92¼	+ ⅜
AmCar&Fdy 2½e	11	39⅝	39½	39⅝	— ⅛
Do p 7...	1	97	97	97	----
Am Ch & Cable 2	3	28	27⅝	27⅝	— 1
Do p 5...	10	113	113	113	— ½
Am Chicle 4a...	50	123½	123	123	----
Am Coltype .85e	1	14½	14½	14½	----
Am Crystal Sug..	2	18⅝	18⅜	18⅜	— ⅛
Do p 6...	10	108⅝	108⅝	108¾	— ¼
Am Distill	5	33	32⅝	33	— ⅛
Am Encaus Tiling	4	4¼	4¼	4¼	----
Am Europn .90e	1	11⅞	11¾	11⅞	----
Am Export 4e..	1	27	27	27	— ¼
Am & For Pow..	56	3	3	3	----
Do 6 p 6e....	2	94½	93½	93½	— 1¼
Do 7 p 7e....	4	100½	99	99	— 1½
Do 7 pr 7....	84	23½	22½	22⅝	— ⅝
Am-Hawaii .85	3	6	39½	39	— ¼
Am Hide & Lthr	2	5½	5½	5½	----
AmHomePr 2.40a	3	70	69½	70	----
Am Ice	232	8¼	7¾	8⅛	+ ⅜
Do pr	5	75½	72	74½	+ 3
Am Inv Ill p 2½	.10	50	50	50	----
Am Locom 1.30e	27	27¼	26⅝	26⅞	— ⅛
Do p 7.....	2	108	108½	109	----
Am M & Fd 1.20	28	23⅞	23½	23⅞	— ⅛
Am M & Met 1	5	13⅞	13⅞	13⅞	----
Am Metal 1¼e..	11	26⅝	25⅞	26¼	+ ⅛
Am News Co 2.10		46	46	46	----
Am Pow & Lt....	19	2⅜	2⅛	2⅜	----
Do 6 p.....	10	63⅜	63¼	63⅜	— ⅛
Do 5 p.....	14	58½	57⅝	58¼	----
AmRad&StS .40.136		12⅜	12¼	12⅜	----
Am Roll Mill .80.	41	16⅝	16⅜	16⅝	----
Am Seating 1e..	2	18½	18	18	----
Am Ship Bldg 3e	.90	37⅞	37¼	37¼	— ⅛
Am Smelt&R 2a	15	42¼	41½	41⅝	— ⅛
Do pr	5	168	168	168⅛	+ ⅛
Am Snuff ½g.....	3	44	44	44	----
Am Stl Fdrs 2..	45	29	27⅝	28¼	— ⅜
Am Stores 1.....	9	18	17⅞	17⅞	— ⅛
Am Stove Co 1..	1	24⅝	24⅝	24⅝	— ⅛
Am Sug Ref 3g	6	49½	49¼	49¼	— ⅛
Do p 7.....	1	130¼	130¼	130¼	+ ¼
Am Tel & Tel 9.	30	163½	163	163½	----
Am Tob B 3a....	5	70¼	69¾	69¾	— ⅜
Do p 6....	5.60	150	149½	149½	— 2
AmTypeFdrs ⅛e	13	15¼	14⅜	14⅞	— ⅛
Am Viscose 2...	27	48¾	47½	47½	— ⅞
Am Wat Wks...	21	8	8	8⅛	----
Do p 5.....	1	102	102	102	+ 1
Am Woolen.....	23	11⅜	11¼	11⅜	----
Do p 12e.....	24	110	109⅛	110	— 3½
Am Zinc L & S 10		6	5⅞	5⅞	----
Anaconda 2½e...	83	31⅜	30⅝	30⅝	— ⅝
Anchor Cap 1.10		42½	41½	41½	— ⅝
Anchor Hock 1e	4	26½	25⅝	25½	+ ⅛
A P W Prod....	2	5⅛	5⅛	5⅛	— ⅛
Armour	210	7¾	7¾	7¾	----
Do pr p 1½pf..	3	109½	109	109	— ¾
Armstrong Cork..	20	119	119	119	----
Armstrong 1½e..	1	45	45	45	----
Arnold Const ½..	1	12	12	12	— ⅛
Artloom .40.....	2	10⅜	10⅜	10⅜	----
Asso Dry Gds 1.	3	18¼	18⅛	18¼	— ⅛
Do 1 p 6....	20	117	117	117	----
Associates Inv 2		45½	45⅛	45½	+ 1⅛
Atch T & S F 6	29	81½	80⅝	81½	— 1½
Do p 5.....	2	103½	103½	103½	----
Atl Coast Line 3	37	51¼	50½	51½	— 1⅛
AtlG&WIndies 3e	2	36¼	36¼	36¼	----
Do p 5e.....	1	75	75	75	— ¼
Atl Refining 1½e	8	32⅜	32¼	32⅜	----
Atlas Corp ½e...	2	15⅝	15⅝	15⅝	— ⅛
Do p 3.....	2	57	57	57	----
Atlas Powd 3¼e	.70	65½	65	65	----
Atlas Tack 1.60	1	20⅜	20⅜	20⅜	— ⅛
Austin-Nichols ..	3	11¼	11	11¼	----
Autocar 1.40.....	1	17⅛	16⅞	16⅞	— ⅛
Aviation .20e...	318	5⅞	5⅝	5⅝	— ⅛
Bald Loco ct 1½e	32	26½	25⅝	25⅞	— ⅛
Balt & Ohio.....	273	12⅞	11⅞	12⅛	— ⅛
Do p.....	73	14½	13⅞	13⅞	— ⅛
Bangor	1	13⅜	13⅜	13⅜	— ⅛
Do p 2½e.....	40	68	67	67	— 1
Barber Asph ⅛g	20	35¼	34½	34½	— 1
Barker Bros ⅝e..	2	19½	19½	19½	----
Do pf.....	80	51½	51½	51½	----
Barnsdall Oil .80	45	19⅞	19⅝	19⅝	— ⅛
Bath Ir Wks 1g	44	19½	18½	18⅞	— ⅛
Bayuk Cig 1½ga	3	33½	32½	32½	— 1
Beatrice Cm 1.40a	3	36⅝	36⅝	36⅝	----
Beech Aire 1e..	24	13⅜	13⅜	13⅜	— ⅛
Beech Creek 2...	50	38	38	38	----
Belding-Hem .80	1	12½	12½	12½	----
Bell Aire 1e....	43	14⅜	13⅝	13⅝	— ⅝
Bendix Aviat 2a	9	50⅝	49⅝	50¼	— ⅛
Benefind1 1.35e	32	20¼	20¼	20¼	----
Best & Co 1.60a	1	39⅞	39½	39⅞	+ ⅛
Best Foods ½g..	8	17⅞	17⅝	17⅞	----
Beth Steel 6....	86	69⅝	68⅝	69⅜	----
Do p 7.....	3	133	132	133	+ 1
Bigelow-Sanf 2..	1	48¼	48⅛	48¼	— ⅛
Black&Dec 1.60a	4	25⅞	25⅝	25⅞	+ ⅛
Blaw-Knox .70e..	26	14	13⅝	13⅞	— ⅛
Blkhawk Strch 2a	1	20⅜	20⅜	20⅜	----
Boeing Airpl 2e.	46	18⅝	18⅛	18⅛	— ⅛
Bohn Al&Brass 3	5	55	54½	54½	— 1
Bon Ami A 4....	30	96¼	95¾	96⅛	+ ⅜
Do B 2½.....	10	55	55	55	----
Bond Stre 4.1½	4	114	114	114	----
Borden 1.70e....	6	35	34¾	34¾	— ⅛
Borg-Warn 1.60.	26	38	37⅜	37½	— ⅛
Boston & Maine.	20	6⅝	6½	6⅝	— ⅛
Bower Roll B ½	1	44	44	44	----
Braniff Airw .60	16	19	18¾	18¾	— ⅛
Bridgept Br .90	17	39¼	38⅝	39¼	----
Bridgst Mf 2..	17	39¼	38⅜	39¼	— ⅛
Briggs & Strat..	3	42½	42¼	42¾	— ⅛
Bklyn Un Gas ⅛g	6	23⅜	23⅜	23⅜	— ⅛
Brunswick-Bal 1	2	24⅝	24⅛	24½	— ⅛
Bucyrus-Erie .70e	42	15	14⅝	14⅝	— ⅛
Budd Mfg	273	11⅞	11¾	11⅞	----
Do 5 p 5.....	7.60	79⅝	78	79	----
Budd Wheel ¼e..	211	12	11⅞	12	----
Bullard Co ⅛e...	2	19⅜	19⅜	19⅜	— ⅛
Bulova Watch 2..	6	50⅛	48	48⅛	— 1½
Burling Mills 2..	16	47⅝	46¼	46¼	— 1
BurrAddMac .40.	16	14⅝	15½	15⅝	+ ⅛
BushTermBal ½e	15	8¾	8	8	— ⅛
BushTerBl p ¾k.	.80	68	66	66½	— 1
Butler Bros .60.	14	15	14⅜	14½	— ⅛
ButteCop&Z ⅛e..	7	3⅝	3½	3⅝	----
ByersA M Co ⅛e	1	15⅝	15⅝	15⅝	— ⅛
Do pr 7.....	.10	93	93	93	----
ByronJackson 1a	3	23⅜	23½	23½	— ⅛
CalifPacking 1½	4	28⅜	28⅛	28⅜	----
Calumet&Hec .80	32	8	7⅞	8	----
Campbellwy 1¼e	19	23¼	22⅝	22⅞	— ⅛
Can Dry G Ale 1	10	31¼	31¼	31¼	— ⅛
Do rt.....	228		1⅞	1⅞	----
Canad Pacific 1e	38	11⅛	11⅛	11¼	— ⅛
Cannon Mills 2..	1	51¼	51¼	51¼	— ⅛
Capital Adm A.	9	11½	11¼	11¼	----
Do p 3.....	1	50¼	50¼	50¼	— ¼
Caro C & O 5....	1	117⅞	117⅞	117⅞	— ⅛
Carpenter S 2¼e	4	33	33	33	— ¼
Carrier Corp	13	22½	22	22	— ⅛
Do p 2¼.....	1	62¼	62¼	62¼	— 1
Case J I Co ¾e..	6	39	38⅝	38⅝	— ⅛
CaterpilTractor 2	14	49⅛	48¾	49	— ⅛
Celanese Corp 2e	19	38⅜	38	38	----
Do 7 p 7.....	.30	127¾	127¾	127¾	+ ¼
Do 5 p 5.....	1	105¾	105¾	105¾	----
Celotex Corp ..	10	15½	15⅜	15½	— ⅛
Do p 1.....	5.20	19½	19	19	—
Cent Aguirre 1½	35	23	22½	22⅝	— ⅛
Cent Foundry...	99	6	5⅞	5⅞	— ⅛
Centill Lt p 4½	.30	110¾	110½	110½	— ⅛
Cent R R N J..	13	12⅜	12	12⅜	----
Cerro de Pas 3..	4	35	34⅝	34⅝	----
Certain-teed Prod	54	8	7⅞	8	----
Do pr.....	.20	134	133½	133½	— ½
ChampPaper 1....	6	30	29⅝	29⅝	— ⅛
Do p 6.....	.50	114	114	114	----
Checker Cab	2	43	42½	42½	+ ⅛
Ches & Ohio 3a.	30	52¼	51½	51⅝	— ⅛
Chi & Ill	5	7⅝	6⅞	6⅞	— ⅛
Do A 2e.....	12	16⅜	16⅛	16⅛	— ⅛
Chi Grt West...	11	6½	6⅜	6⅜	----
Do p 2½e.....	10	25	24¾	25	----
ChiMalleable ..	2	20	20	20	----
Chi & N W 5e.	47	27½	26½	27	— 1⅛
Do p 20e.....	39	57¾	56¼	57	— 1¼
Chi Pneu Tool 3	16	22¼	21⅝	21⅝	— ⅝
Do pr p 2¼.....	10	58	58	58	----
Chi Yell Cab 3..	2	16½	16¼	16¼	— ⅛
ChickashaCotO 1	2	17½	17	17½	----
Childs Co	137	7⅞	6¼	6⅜	— ⅛
Chrysler Corp 3..	21	94	93⅜	93⅝	— ⅜
City Invest	3.60	43	41⅝	41⅝	— ⅜
City Stores ½...	1	9⅞	9⅞	9⅞	----
Clark Equip 3...	2	51½	51½	51½	— 1¼
ClevElllium p4½	.10	111	111	111	----
Clev & Pitt 3.50	1	95	95	95	+ ½
ClimaxMol 1.20a	10	35⅝	35⅝	35½	— ⅛
Cluett Peabody 2	4	36½	36¼	36⅜	— ⅛
Coca-Cola 3a....	1	135	135	135	----
Colgate-Palm-P 1	12	32¾	32¼	32½	— ⅛
Do p 4¼.....	40	108	108	108	+ 1
Collins & Aik 1	6	37½	37	37	— ⅛
Colt's Pat Fire I	9	25½	24½	25	— ⅛
Col & South..3.50		31¾	31	31¾	— ⅛
Do 1 p 13.10		30¾	29¼	30¾	— ⅛
Do 2 p 10.20		28¾	28¾	28¾	— 1½
Col Brc A 1.80e	5	35½	35½	35¼	----
Col G&El .20e..	74	4½	4¼	4⅜	— ⅛
Col Fuel & Ir 1	9	25½	24½	25	— ⅛
Col Gas & El 1.60	1	13⅜	13⅜	13⅜	— ⅛
Cl-C-P Glass ⅛g	2	38⅝	37¾	38⅛	— ⅛
Do 2 p 10		28⅝	28⅝	28⅝	— ⅛
Col Brc A 1.80e	5	35½	35½	35¼	----
Col G&El .20e..	74	4½	4¼	4⅜	— ⅛
Col Fuel & Ir 1	9	25½	24½	25	— ⅛
Col Gas & El 1.60	1	13⅜	13⅜	13⅜	— ⅛
Cl-C-P Glass ⅛g	2	38⅝	37¾	38⅛	— ⅛
Do 2 p 13.10		30¾	29¼	30¾	— ⅛
Do 2 p 10.20		28¾	28¾	28¾	— 1½

LANGER GOING TO G.O.P. SESSION TO STIR UP FIGHT

Urges Restoration of Party to the People.

BY PHILLIP DODD.
[Chicago Tribune Press Service.]

Washington, D. C., Jan. 19.—Sen. Langer [R., N. D.] announced tonight he was going to attend the Republican national committee meeting in Indianapolis, Ind., Monday "to stir up a good fight." Langer, who is not a member of the committee, said he will attend the session as a proxy for Frederick Graham, North Dakota national committeeman.

"Since the Democratic party is now apparently the personal property of J. P. Morgan & Co., the Rockefellers, and the packing interests," Langer said in a statement, "it is of crucial importance to the people of America that an attempt be made to make the Republican party the party that Abraham Lincoln intended it to be, a party of, by, and for the people.

"I will attempt to stir up a good fight for the benefit of the people."

Not Opposed to Brownell.

Langer said he would support a proposal recently made by Sen. Wherry [R., Neb.] that the chairmanship of the Republican party be a full time job. Asked in an interview if this meant he would oppose the reelection of Herbert Brownell as chairman, Langer said he would support the New Yorker if he agreed to give full time to the job.

Brownell, political associate of Gov. Dewey of New York, unsuccessful Republican candidate in 1944, announced after the election he was returning to his private law practice, but he has not made any move to relinquish the Republican chairmanship.

Warns of Third Party.

"An active Republican peoples organization must be perfected in the next four years in every state of the union," Langer said. "If this is not done, and the Democratic party continues to be dominated, as it apparently has been since the election last November by the appointment of millionaires to the state department, a third party will inevitably arise, certainly when the veterans come back, if not before.

"I am going out to this meeting with the full intention of doing everything I can to get the Republican national committee to revitalize the Republican party, which in the first instance belongs to the American people, not to any one group of individuals."

Langer said he would demand that "progressive minded" Republicans be named to the party councils.

NOTED OPERA'S RADIO PREMIERE ON W-G-N AT 9 P.M.

The world radio premiere of Tschaikowsky's opera, "The Queen of Spades," will be broadcast by the Chicago Theater of the Air over W-G-N, WGNB, and the coast to coast Mutual Broadcasting system from 9 to 10 o'clock tonight. The opera will be presented in Medinah temple auditorium before more than 4,000 guests.

The studio audience will see Marion Claire, who is to sing the leading role of Lisa, in a gown typical of the Russian aristocracy of the 19th century—a jet black cascade of flounces, lace, and ostrich feathers. Because the costume is more than four feet in diameter at the hem line, W-G-N engineers have had to devise an ingenious setup to bring Miss Claire close enough to the microphone. Mario Berini, Metropolitan opera tenor, will sing the role of Germon, Lisa's suitor. Bruce Foote and Ruth Slater will sing supporting roles.

Col. Robert R. McCormick, editor and publisher of THE TRIBUNE, will speak.

The musical setting will be provided by the W-G-N orchestra and chorus under the direction of Henry Weber. Dramatic parts will be taken by Sondra Gair, Wilms Herbert, Laurette Fillbrandt, William Everett, Hope Summers, Carl Kroenke, and John Barclay.

AUTO KILLS BOY ON SLED.

Kewanee, Ill., Jan. 19 [AP].—Larry Lee David, 6, riding on his sled, was killed today in a collision with an automobile driven by Murray M. Skinner, president of the Skinner Paint and Varnish company.

CONVICT MARTIN OF SLAYING HIS GRANDMOTHER

Boonville, Mo., Jan. 19 (AP).—Edward Jewett Martin, 24, Charlotte, N. C., chemist, was convicted in Cooper county Circuit court today of a second degree murder charge in the slaying of his grandmother, Mrs. Edward M. Jewett, 67, here last May 9.

The jury fixed his punishment at 20 years' imprisonment and sentence was pronounced immediately by Judge Charles H. Jackson.

Nothing to Say.

Martin, who appeared calm but morose, said "No, I don't believe so," when asked by the judge if he had anything to say before being sentenced.

Martin was convicted on a count alleging he bludgeoned Mrs. Jewett with an unidentified weapon and stabbed her, then took her body in his car to North Carolina, where he dropped it into a lake near Durham.

He was acquitted on another count alleging he had killed the elderly woman with his automobile.

Jury Out One Hour.

It took the jury only an hour to convict the young man, who was described by defense witnesses as insane at the time of the crime. Defense attorneys had asked a verdict of manslaughter or innocent by reason of insanity.

Martin was arrested at Durham, N. C., May 20 by officers investigating a "terrible odor" in his automobile. The investigation led to recovery of Mrs. Jewett's body from the lake.

GREAT LAKES HOSPITAL GETS BIGGER BURDEN

Great Lakes naval hospital has been designated as a receiving and distribution center for naval, marine corps, and coast guard overseas hospital patients from the 17 eastern states in the 1st, 3d, 4th, 5th, and 6th districts, the navy announced yesterday. The hospital also will continue to serve as a receiving and retention center for patients whose homes are in the 13 states of the 9th district and to provide facilities for trainees and personnel of the naval training center. Combat patients from outside the 9th district will be transferred as soon as possible to the naval hospital nearest their homes. Bed capacity and personnel at the hospital will be increased.

INFLAMMABLES ORDERED FROM STORE BUILDING

Peter Von Frantzius, owner of a sporting goods store at 2850 N. Clark st., was ordered yesterday to remove 50 pounds of black gunpowder, 50 cylinders of tear gas, and 30 25 pound drums of a volatile plastic from the basement of the four story building. The plastic, tinnite, is used in the manufacture of pistol butts. Division Marshal John L. Fenn, chief of the fire prevention bureau, said an anonymous letter led to the discovery of the inflammable materials stored in the basement in violation of a fire ordinance.

Listener's Choice

SPECIAL EVENTS.

10:00 a. m.—W-G-N—Citizens of Tomorrow salutes Hyde Park High school.

10:45—W-G-N, WMAQ WLS, WBBM, WCFL—Presidential inauguration ceremonies; prayer by the Rt. Rev. Angus Dun; Vice President Wallace administers oath to Vice President Elect Truman; Chief Justice Stone administers oath to President Roosevelt followed by inaugural address; benediction by Msgr. John A. Ryan.

2:30 p. m.—WJJD—Chicago Speaks Forum: "Spoken Editorials," by Eugene Bernstein, Lucile Lipman, Doris Stockton, and Paul Dallwig.

5:15 — WBBM — People's Platform: "Can Treaties Assure Peace? "

9:05—WIND—Basketball: De Paul vs. Hamline.

10:45—W-G-N—Basketball: Notre Dame vs. Great Lakes.

VARIETY, COMEDY, AND DRAMA.

11:30 a. m.—WJJD—Kid Commentator. Guests: The Three Stooges.

12:30 p. m.—WBBM—Report to the Nation. Guest: Lt. Robert Taylor.

1:00 — WMAQ — These Are Our Men: "The Life of Gen. Douglas MacArthur."

2:30—W-G-N—Roosty of the A. A. F., with Sgt. William Tracy.

4:00—WMAQ—Grand Hotel: Barbara Luddy, Angeline Orr, and Olan Soule in "Obstacle Course."

4:30—WIND—Northwestern Playshop presents "They Always Marry."

6:30—WLS—Meet Your Navy, with Warrant Officer George R. Tweed, the "Ghost of Guam."

7:00—WBBM—Danny Kaye show, with Harry James, Eve Arden, and Lionel Stander.

8:00—WMAQ—Hollywood Theater: Tom Tully in "Thanks for the Million."

8:30—W-G-N—Nick Carter, Master Detective, in "Murder by Fire."

9:00—WMAQ—Judy Canova show.

MUSIC.

12:30 p. m.—W-G-N—Symphonies for Youth: Grieg's A Minor Concerto, with Rosita Chang, piano soloist.

1:00—WCFL—Metropolitan Opera: Lawrence Tibbet and Josephine Antoine in "Rigoletto." Intermission speaker: Kent Cooper, executive director of the Associated Press, who will discuss "Freedom of the Press in War and Peace."

2:00—WMAQ—Baltimore Symphony orchestra presents Tschaikowsky's Symphony No. 4.

3:15—W-G-N—Sheridan on Parade, military band music.

4:00—WBBM—Philadelphia orchestra: De Falla's "Nights in the Gardens of Spain."

5:30—WGNB—Hawaii Calls: Al Perry's Singing Surf Riders.

7:30—W-G-N—Detroit Symphony orchestra: Miaskowsky's 21st Symphony, Mendelssohn's "Midsummer Night's Dream," and Stravinsky's "The Firebird."

7:30—WCFL—Boston Symphony: Still's "In Memoriam" and Lalo's "Spanish Symphony."

8:00—WBBM—Hit Parade, with Lawrence Tibbett and Joan Edwards.

9:00—W-G-N, WGNB—Chicago Theater of the Air presents radio premiere of Tschaikowsky's "Queen of Spades." With Marion Claire, Mario Berini, and Henry Weber conducting orchestra and chorus. Speaker: Col. Robert R. McCormick, editor and publisher of The Chicago Tribune.

10:05—Symphonic hour: Mozart's Symphony No. 40 in G Minor.

10:30—WCFL—Music Lovers' hour: Brahms' "Tragic Overture."

CHICAGO FREQUENCIES.

W-G-N—720	WCFL—1000	WGES—1390
WIND—560	WMBI—1110	WHFC—1450
WILL—580	WJJD—1160	FM—
WMAQ—670	WJOB—1230	WGNB—45.9
WBBM—780	WEDC—1240	WBBM—46.7
WAIT—820	WSBC—1240	WDLM—47.5
WENR—890	WCRW—1240	WWZR—45.1
WLS—890	WMRO—1280	WBEZ—42.5
WAAF—950		

[M] indicates MBS, [N] NBC, [C] CBS, and [B] Blue network.

MORNING.

5:30—W-G-N—The Farm hour.
WMAQ—News; Early Bird show.
WBBM—Notes from Soldier's Notebook.
WLS—The Platter Parade.
WJJD—Breakfast Frolic to 7 a. m.
WIND—News; America Goes to Work.
5:45—W-G-N—Breakfast Time Frolics.
WBBM—Musical Clock.
—WMAQ—Ed Allen, news reports.
WBBM—Paul Gibson program.
WCFL—Come On, Get Up!
WLS—Farm news: George Menard.
WIND—News; The Yawn Patrol.
WSBC—Melody Roundup.
6:15—WMAQ—Town and Farm program.
WLS—Jennie Lou and Her Buddies.
6:25—WIND—Farm Credit administration.
6:30—WLS—The Prairie Ramblers.
WAAF—Farm and Folks' hour.
6:45—W-G-N—Morning News.
WMAQ—Burlingham and Roen, news.
WLS—Gil Hix, news reports.
6:55—WBBM—First Edition.
—W-G-N—Record Reveille.
WBBM—News of the World [C].
WCFL—Martin Agronsky, news [B].
WMAQ—The Suburban hour.
WLS—Morning Devotions: Dr. Holland.
WIND—News program to 8 a. m.
WAAF—Sunrise Serenade.
WILL—Concert Airs program.
7:15—W-G-N—News bulletins.
WBBM—News reports.
WLS—Prairie Ramblers
WCFL—Halloween Martin.
7:20—W-G-N—Record Reveille to 8 a. m.
7:30—WBBM—Musical Clock.
WLS—The Haden Family.
7:45—WBBM—Musical Clock.
WLS—Milt Carlton: Farming, gardens.
WCFL—Moulton Kelsey, news.
7:55—WMAQ—Clifton Utley, news reports.
—W-G-N—Your Morning News.
WCFL—The Breakfast club [B].
WMAQ—Your Neighbor program.
WBBM—News reports.
WLS—Red Foley and Rangers.
WIND—News reports; musical program.
WILL—Musical Masterworks.
8:15—W-G-N—Two Ton Baker, singer.
WBBM—Musical Clock.
WLS—Gil Hix, news reports.
WJJD—Village Chapel.
WAIT—Christianity in Action.
WIND—Paul Baron records.
8:30—W-G-N—Good Morning program.
WLS—The Breakfast club [B].
WMAQ—News reports.
WBBM—Paul Gibson program.
WIND—News reports; musical program
WAIT—Heaven and Home hour.
8:35—WMAQ—Clifton Utley, news reports.
8:45—W-G-N—Good Morning program.
WMAQ—Your Friend, Bob.
WBBM—Meet the Missus.
WGES—Housewives' program.
WJJD—Musical Interlude.
WIND—News reports.
9—W-G-N—News bulletins.
WMAQ—Sky High show.
WLS—What's Cookin' [B].
WBBM—Paul Gibson program.
WCFL—Ladies, Be Smart.
WIND—News; Start the Day Right.
WJJD—Hi Notes.
9:15—W-G-N—Spots of Music.
WCFL—Hugh Douglas, commentator.
WIND—Quiz Time.
9:30—W-G-N—Morning Musical; news.
WMAQ—Easy Listening.
WBBM—Mary Lee Taylor [C].
WCFL—Land of the Lost [B].
WLS—Gil Hix, news reports.
WJJD—Fun for Kids.
WIND—News; Bing Crosby records.
WAIT—The Family Altar.
9:45—W-G-N—June Baker program.
WMAQ—News reports.
WIND—Gary Public Schools.
WLS—Mac and Bob program.
—W-G-N—Citizens of Tomorrow.
WMAQ—K. C. Jamboree [N].
WBBM—News; Let's Pretend [C].
WCFL—Calling All Girls.
WLS—Great Lakes Bulletin.
WGES—Italian Community hour.
WJJD—Children's Bible hour.
WSBC—Polish Morning revue.
WIND—News reports; musical program.
1015—WCFL—Chicago Teachers' union.
WLS—Modern Homemaking.
WIND—Adventures in Research.
10:30—W-G-N—Hookey Hall [M].
WMAQ—Smilin' Ed McConnell [N].
WBBM—Billie Burke show [C].
WCFL—Trans-Atlantic Quiz [B].
WLS—Gil Hix, news reports.
WIND—News; Kate Smith records.
10:45—W-G-N, WMAQ, WBBM, WCFL, WLS—WLS—Meet Your Navy [B].
WCFL—Old Style Honor Role.
WIND—News; Spice of Life.
6:45—W-G-N—Say It with Music.
WGNB—Music and Lyrics [M].
WIND—Chicago Reporter.
—W-G-N—Frank Singiser, news [M].
WGNB—Salon Concert.
WMAQ—Gaslight Gayeties [N].
WBBM—Danny Kaye show [C].
WLS—Early American Dance Music [B].
WCFL—News reports.
WIND—News reports; Pep Tunes.
WEDC—Greek-Athenian.
WWZR—Dinner Music.
7:15—W-G-N—Ralph Ginsburgh's orchestra.
WCFL—Soldiers of the Press.
7:30—W-G-N—Detroit Symphony orch. [M].
WGNB—One Night Stands.
WMAQ—Truth or Consequences [N].
WBBM—F. B. I. in Peace, War [C].
WCFL—Boston Symphony [B].
WLS—Barn Dance Party.
WIND—Capt. Michael Fielding.
WWZR—Comradeship in Music.
7:45—WIND—Dave Rose records.
7:55—WBBM—Bob Trout, news reports [C].
—WGNB—Broadway Echoes.
WMAQ—Hollywood Theater.
WBBM—Your Hit Parade [C].
WLS—National Barn Dance.
WWZR—Eventide Serenade.
WIND—News; Cab Calloway's band.
8:30—W-G-N—Nick Carter, master detective.
WGNB—Mysterious Traveler [M].
WMAQ—Can You Top This? [N].
WLS—Spotlight: Sonny Dunham [B].
WCFL—Labor Flashes.
WIND—News; Musically Speaking.
WWZR—Salute to Music.
8:45—WBBM—Saturday Night Serenade [C].
WIND—Songs for You.
WCFL—Youth for Christ.
8:55—WLS—Quick Quiz program [B].
—W-G-N, WGNB—Chicago Theater of the Air [M].
WMAQ—Judy Canova show [N].
WLS—Barnyard Jamboree.
WIND—News reports.
9:05—WIND—Basketball: De Paul-Hamline.
9:15—WCFL—News reports.
[WBBM—Here Comes Elmer [C].
9:30—WMAQ—Grand Ole Opry [N].
WCFL—Radio Newsreel.
WLS—Melody Review.
WIND—News reports; musical program.
WWZR—Composer's hour.
9:45—WBBM—Quiz club [C].
WLS—Julian Bentley, news reports.
WCFL—Louie and His Gang.
WIND—Masters of the Ivories.
—W-G-N—Capt. Michael Fielding.
WGNB—Dance Time.
WMAQ—Hub Jackson, news.
WCFL—Moulton Kelsey, news.
WIND—News; Symphonic hour.
WLS—National Barn Dance.
10:15—W-G-N—Chicago at Night.
WMAQ—The Band Played On.
WCFL—Something for the Girls.
WBBM—The King's Jesters.
10:30—W-G-N—News bulletins.
WMAQ—Symphonette: M. Piastro.
WBBM—News reports.
WCFL—Music Lovers' hour.
10:45—W-G-N—Basketball: N. D.-Great Lakes.
WBBM—Public Affairs [C].
—WGNB—News reports.
WBBM, WMAQ, WIND—News reports.
WWZR—Music for War Workers.
11:05—WBBM—Men o' War [C].
WIND—Music for Everybody.
11:15—WMAQ—Sam Baiter, sports; music.
11:30—WCFL—Hans Muenzer's orchestra.
WIND—News; Count Basie.
WBBM—Cab Calloway's orch. [C].
WMAQ—I Sustain the Wings.
11:45—W-G-N—Carmen Cavallaro's orchestra.
WBBM—Les Crosley's orch. [C].
WIND—Tab Smith's orchestra.
—W-G-N—News; Chuck Foster's orch.
WBBM—News; Mel Cooper's orch.
WENR—Midnight Extra.
WMAQ—News; Musical Nightcap.
WIND—News; Night Watch to 5:30 a.m.
12:15—WENR—Off the Record.
12:30—W-G-N—Lawrence Welk's orchestra.
WBBM—Will Beck's orchestra.
WENR—Spree for All.
12:55—WMAQ, WENR—News reports.
1:00—W-G-N—Henry King's orchestra.
WBBM—News and music.
1:30—W-G-N—News reports.

MORNING.

5:30—WMAQ	8:00—WBBM	9:40—W-G-N	
6:00—WMAQ	8:15—WLS	10:00—WBBM	
6:45—W-G-N	8:30—WIND	10:00—WIND	
7:00—WMAQ	8:35—WMAQ	10:35—WMAQ	
7:15—W-G-N	9:00—W-G-N	11:00—WIND	
7:15—WBBM	9:15—WCFL	11:00—WJJD	
8:00—W-G-N	9:30—WIND	11:30—W-G-N	

AFTERNOON.

12:00—WJJD	3:00—WIND	4:30—WMAQ	
12:25—W-G-N	3:00—WENR	5:00—W-G-N	
1:45—W-G-N	3:30—WIND	5:00—WIND	
2:45—WLS	4:00—WMAQ	5:45—WMAQ	
3:00—W-G-N	4:15—WENR	5:45—WBBM	

EVENING.

6:00—W-G-N	7:55—WBBM	11:00—WGNB	
6:30—W-G-N	8:30—WIND	11:00—WMAQ	
6:45—WIND	9:15—WCFL	12:00—W-G-N	
7:00—W-G-N	10:00—W-G-N	12:00—WBBM	
7:00—WCFL	10:30—W-G-N	1:30—W-G-N	

COMPLETE RADIO PROGRAMS AND HIGHLIGHTS FOR TODAY

Angeline Orr, who will be featured in the broadcast of "Obstacle Course" on Grand Hotel at 4 p. m. today over WMAQ-NBC.
[Seymour Photo.]

Presidential Inauguration.
WIND—Jimmy Evans, prep sports.
—WIND—News reports; musical program.
WJJD—News reports.
WGES—The Polish Reporter.
11:15—WCFL—NBC orchestra [N].
WMAQ—Notes from Soldier's Notebook
WJJD—Editorials.
WIND—Quiz Time.
11:20—W-G-N—Hello, Mom [M].
11:30—W-G-N—John Holbrook, news reports.
WCFL—Atlantic Spotlight [N].
WBBM—Stars Over Hollywood [C].
WMAQ—News reports.
WLS—Cheese, wool market.
WIND—News; Cover Girl Parade.
WJJD—Kid Commentator.
WWZR—Music for the War Workers.
11:45—W-G-N—Broadcast Time.
WMAQ—Ranch House Jim.
WLS—Farm news; markets; weather.
WJJD—Fashions in Music.
11:50—WIND—Musical program.

AFTERNOON.

12—W-G-N—Vincent Lopez's orchestra [M].
WBBM—Grand Central Station [C].
WLS—Man on the Farm.
WAIT—820 Club.
WAAF—The Symphonic hour.
WIND—News; Raymond Scott records.
WJJD, WCFL—News reports.
WGES—The Polish Dinnerbell.
WWZR—Victory Promenade.
12:15—WMAQ—The Baxters Carry On.
WCFL—Swing Out the Old.
WJJD—Waltz Time.
12:25—W-G-N—News bulletins.
WBBM—News reports.
12:30—W-G-N—Symphonies for Youth [M].
WMAQ—News reports.
WBBM—Report to the Nation [C].
WJJD—A. W. V. S. program.
WCFL—Extravaganza.
WLS—Julian Bentley, news reports.
WIND—News; Dave Rose records.
WILL—Illinois Farm hour.
WWZR—Luncheon Varieties.
12:45—WMAQ—War Telescope [N].
WLS—Farm program; closing markets.
WIND—Best Sellers program.
1—WMAQ—These Are Our Men [N].
WBBM—Service Time.
WCFL—Metropolitan Opera [B].
WJJD—Christian Science program.
WLS—Luncheon with WAVES.
WIND—News reports; musical program.
1:15—WLS—London Column.
WIND—Notes from Soldier's Scrapbook.
WJJD—Musical Motorcade.
1:30—W-G-N—Ralph Ginsburgh's orchestra.
WMAQ—Alex Dreier, news analysis[N].
WIND—Sentimental Serenade.
WLS—Howard Peterson, organist.
WBBM, WJJD—News reports.
1:45—W-G-N—News bulletins.
WIND—Freddy Martin records.
WLS—Merry-go-round.
WBBM—Dr. I. Joe Remembers.
WJJD—Joe Opportunities.
2—W-G-N—Center Canteen.
WMAQ—Orchestras of the Nation [N].
WBBM—Victory Matinee.
WJJD—Sacred Heart program.
WIND—News; Benny Goodman records.
WWZR—Pop Concert.
2:15—W-G-N—Words and Rhythm.
WJJD—Chicago Marines' Report.
2:30—W-G-N—Rosario Bourdon's orch.
WBBM—That Men May Live.
WJJD—Chicago Speaks forum.
WIND—News; Joe Reichman records.
2:45—WBBM—Job for Tomorrow [C].
WLS—Julian Bentley, news.
—W-G-N—News; Melody Memos.
3—WMAQ—Doctors Look Ahead [N].
WENR—News; Calling All Cats.
WWZR—Latin Moods.
WBBM—Young America Answers.
WJJD—Soldier's Notebook.
WIND—News; Artie Shaw records.
3:15—W-G-N—Sheridan on Parade.
WENR—Condon's Jazz Concert [B].
WJJD—1160 club.
WIND—Quiz Time.
3:30—WGES—Going Forward with Chicago.
WBBM—Assignment Home [C].
WMAQ—Club De Luxe, musical.
WJJD—Rhythm Review.
WIND—News; Duke Ellington records.
3:45—W-G-N—Afternoon serenade.
WENR—Soldier's Notebook.
WJJD—Record Matinee.
WWZR—Music for War Workers.
4—W-G-N—Sports Parade [M].
WENR—These Are the Marines.
WBBM—Philadelphia orchestra [C].
WMAQ—Grand Hotel, drama [N].
WCFL—Music Lovers' Matinee.
WJJD—News reports.
WIND—News; Dick Jurgens records.
4:15—WENR—News reports.
WJJD—Coomers Fan club.
4:25—WCFL—War Commentary.
4:30—W-G-N—The Music Mart.
WMAQ—John W. Vandercook [N].
WENR—Malcolm Claire, stories.
WCFL—News on Job Front.
WJJD—Army Picks the Tunes.
WIND—Northwestern Play Shop.
WMBI, WDLM—For Women Only.
4:45—WENR—Hello, Sweetheart [B].
WMAQ—Music of Yesterday.
WJJD—Pan-Americans.
WCFL—All-Star Dance.
—W-G-N—Current news reports.
WGNB—Halls of Montezuma [M].
WMAQ—The Country Sheriff.
WBBM—Robert F. Hurleigh, news.
WENR—March of Dimes.
WCFL—News; J. Robert Johnson.
WIND—News reports; Best Sellers.
WJJD—The Ranch House.
WILL—Music of the Masters.
WWZR—Concert Reveries.
WCRW—Your Home program.
5:15—W-G-N—Your Red Cross Reporter.
WBBM—People's Platform [C].
WCFL—Wismer's Sports show [B].
WENR—Waltz Dreams.
5:30—W-G-N—Canary Pet show.
WGNB—Hawaii Calls [M].
WMAQ—Tin Pan Alley of Air [N].
WJJD—Suppertime Frolic to 7:30 p. m.
WENR—On the Air Tomorrow.
WCFL—Something for the Girls.
WBBM—The King's Jesters.
5:45—W-G-N—The Novelty Shop.
WBBM—The World Today [C].
WMAQ—Hub Jackson, news reports
WENR—Labor, U. S. A. [B].
WCFL—Voice of the Army.
WIND—Musical Motorcade.
5:55—WBBM—News reports.

EVENING.

6—W-G-N—Arthur Sears Henning.
WGNB—Piano Melodies.
WMAQ—World's Great Novels [N].
WBBM—Mayor of the Town [C].
WCFL—News reports.
WLS—Julian Bentley, news reports.
WIND—News; This Will Happen.
WHFC—Your Air Defense.
WWZR—The Masters' Album.
6:15—W-G-N—The Telephone Quiz.
WGNB—Twilight Casino.

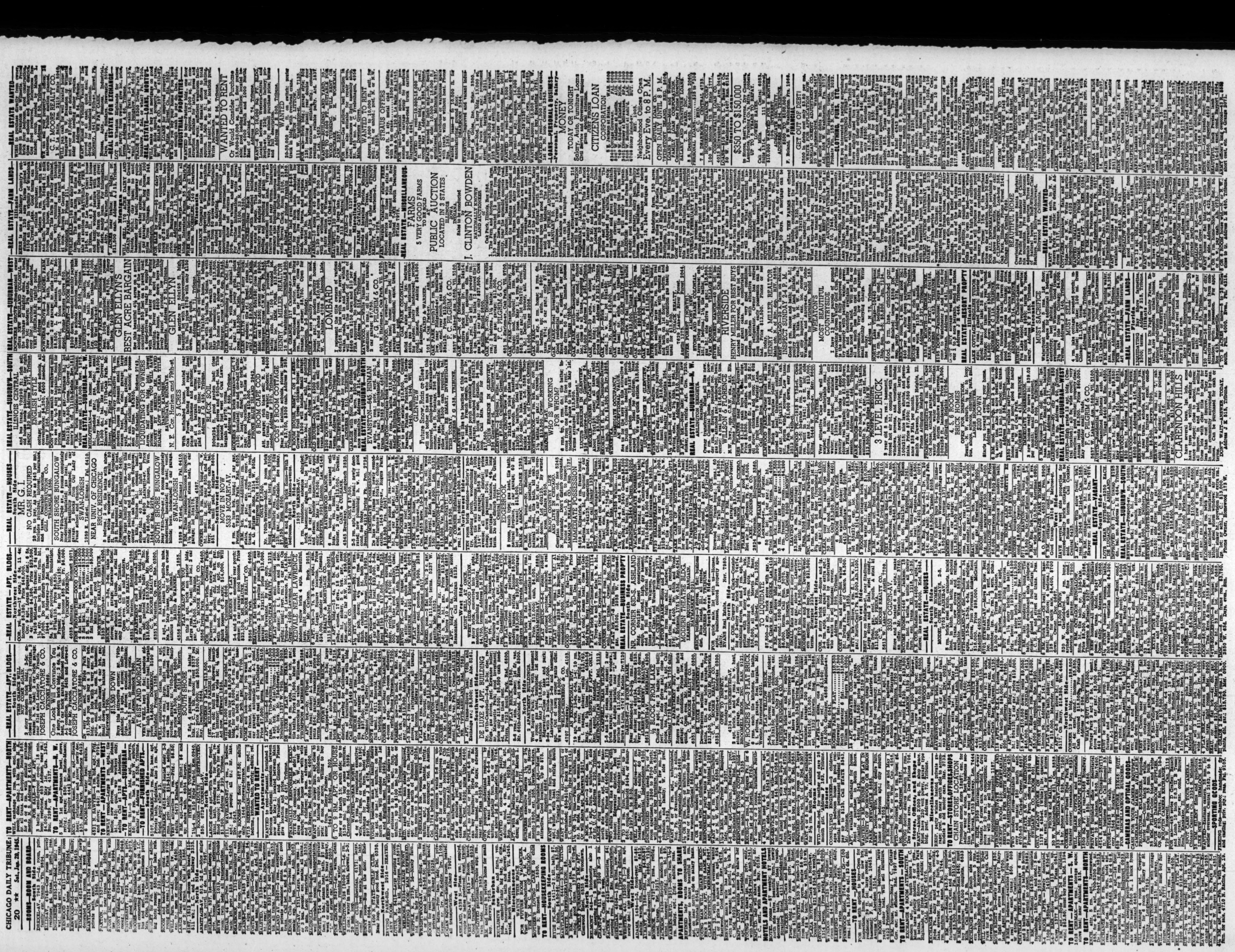

—AUTOMOBILES FOR SALE—

Don't You Believe It?
We're Selling 'Em
and Cheap, Too!
Save $100 to $1,000
"AS GOOD AS GOLD"
We'll go out of "Our Way" to give YOU an honest square deal.
BECAUSE [1] We're out of the high rent district.
BECAUSE [2] We don't need fancy trimmings or high pressure salesmen.
BECAUSE [3] You don't pay for silk curtains, marble floors.
Original Owner Cars
ONLY 1942s NEED OPA.
'42 Plym. sedan. '42 Mercury cl. cp
'42 Pontiac sedan. '42 Ford sedan.
'42 Willys sedan. '42 De Soto sedan.
'42 Nash sedan. '42 Chrysler sedan.
WE WHOLESALE
434 Other Bargains
WE'VE GOT 'EM
ALL MAKES—ALL MODELS
EASY CREDIT
'41 Merc. sedan. '41 Chrysler sedan.
'41 Chev. sedan. '41 Stude. sedan.
'41 Plym. sedan. '41 Nash sedan.
'41 Buick sedan. '41 Hudson sedan.
'41 Olds club cpe. '41 Ford sedan.
'41 Pont. club cpe. '41 Packard sedan.
'41 Dodge sedan. '40 Cadillac sedan.
'40 Buick coupe. '40 Chrysler sedan.
'40 Nash sedan. '40 Pontiac sedan.
'40 Buick sedan. '40 Plym. sedan.
'40 Dodge sedan. '40 Packard sedan.
'40 Willys sedan. '39 Pontiac sedan.
'40 Olds sedan. '39 Chrysler sedan.
'39 Olds sedan. '39 Packard sedan.
'39 Buick sedan. '39 Ford sedan.
'39 Nash sedan. '38 Dodge sedan.
'39 Dodge sedan. '38 Plym. sedan.
'39 Plym. sedan. '38 Chev. sedan.
'39 Merc. sedan. '37 Pontiac sedan.
'38 Olds sedan. '37 Dodge sedan.
'38 Ford sedan. '36 Packard sedan.
'38 Buick sedan. '36 Ford sedan.
'37 Buick sedan. '36 Nash sedan.
'36 Plym. sedan. '32 Ford sedan.
1933 CONTINENTAL SEDAN.
Lowest Prices in Town!
CONVERTIBLES
'42 CHRYSLER. '41 CHEVROLET.
'42 DE SOTO. '41 MERCURY.
'42 PACKARD. '41 DE SOTO.
'41 DODGE. '41 NASH.
'40 DE SOTO. '41 BUICK.
'39 BUICK. '41 FORD.
CITY
1718 SOUTH STATE
OPEN DAILY TILL 7 P. M.

"BARGAINS"
CEILING BELOW CEILING
"GUARANTEED"
1936 Dodge 4 dr. sed. $250
1937 Olds 4 dr. sed. $450
1936 Studebaker 4 dr. sed., clean..$375
1935 Olds 2 dr. sed. $275
1936 Ford 4 dr. sed. $250
1939 Pontiac 2 dr. sed. $785
1940 Plymouth 4 dr. sed. $885
1940 Olds 98 4 dr. sed. ....Ceiling
1941 Pontiac 4 dr. sed. ....Ceiling
1941 Dodge 2 dr. sed. $1,209
1941 Buick 4 dr. sed. ....Ceiling
1940 Chrysler 4 dr. sed. ....Ceiling
1940 Lin. Zephyr 4 dr. ....Below ceiling
1940 Hudson 4 dr. sed. ....Ceiling
1941 Nash 4 dr. sed. $1,118
1941 De Soto 4 dr. sed. ....Ceiling
1940 Nash con. ....Ceiling
1938 Ford con. $525
1939 Lin. Zephr. sta. wagon....Ceiling
1942 Dodge-Plymouth sedan.
1942 Chrysler-Nash sedan.
1942 Studebaker-Chevrolet sedan.
NEW DODGE TRUCKS
AUTHORIZED
DODGE PLYMOUTH
ESSERMAN MOTORS
6130 Cottage Grove. Mid. 0506
CLOSED SUNDAYS.

HEADQUARTERS
FOR 1942 AUTOS
NEW LIMITED SUPPLY.
OLDSMOBILE. HUDSON.
PLYMOUTH. NASH.
CHRYSLER. STUDEBAKER.
OPA certificate.
BERNARD BROS.
1033 Chicago-av., Evanston. Uni. 2127.

BUICK—1940 formal sedan; radio, htr. An unusually nice, well kept car. NORTH SIDE PACKARD. 1809 DEVON. BRI. 3100.
BUICK—'39 spec. sed.; orig. blk. finish; tires and mechanical condition excel. PETERSEN CHEV., 2401 S. Michigan.
BUICK—'38 4 dr. trunk sed.; rad., htr.; exc. cond.; perf. tires. Bargain. 3520 ARCHER.
BUICK—'36 4 door sed.; excel. cond.; $360; priv. party. 3217 Beach.
BUICK—'42 4 door sedan; Roadmaster; radio, htr.; low mileage. 1025 N. Clark.
CADILLAC—1939 sedan; mod. 60 S. Ideal family car; very low mi.; looks and runs like new; beau. blue finish; w. w. tires. Must be seen to be appreciated! PETERSEN CHEV., 2401 S. Michigan.
CADILLAC—1941 model 75, 5 pass. 4 dr. sedan; rad., htr., w. w. tires; very low mileage; excellent condition. Call GEORGE FLECK, ESTEBROOK 2226.
CADILLAC—1939, MODEL 61, 4 DR. SEDAN; RAD., HTR. SOUTH CHICAGO BUICK. 8600 COMMERCIAL.
CHEVROLET—'39 2 door sedan; 5 tires; exc. cond.; bargain. 3939 WASHINGTON.
CHEV.—'35; 2 dr. sedan; good cond.; $175; priv. pty. Mul. 3089, aft. 5 p. m.
CHEVROLET—1936 bus. coupe; rad., htr. good tires. $175. 1647 S. Pulaski-rd.
CHRYSLER—1939 New Yorker sed. Orig. black finish. Upholstery and tires excel. Warranted mechanically. Also 1937 Chrysler Airflow sedan. Truly an outstanding car. Ideal for war worker. PETERSEN CHEV., 2401 S. Michigan.
CHRYS. '41 CONV. COUPE
6 CYL. WINDSOR 6 PASS. AT CEIL.
BIRD-SYKES, 2235 S. Michigan
CHRYSLER—1936 4 door sedan; excel. tires; reasonable. Regent 9204.
CORDS—ALL BODY STYLES. CORD PARTS & SERVICE. 7320 STONY ISLAND.
CONTINENTAL—20 TO 27 FT. ALMA. Chicago's largest display of new, used. Ted Keim, 8255 S. Chicago. Bay. 3587.
CROSLEY—'42 conv. cpe.; low mil. OPA. AMERICAN AUTO, 2419 S. Michigan.
DE SOTO—1939 business coupe; good cond. Can be seen at 1240 Morse-av.
DE SOTO—1937 2 door sedan. 513 S. Francisco.
DE SOTO—'37 4 DOOR SEDAN.; FULLY EQUIPPED. 3332 W. DIVERSEY.
DODGE—'41 de luxe 4 dr. sed.; heater; fluid drive; spotless appearance; almost new tires; best cond.; reduced for quick sale to far below ceiling. MORE THAN 50 OTHER BARGAINS. CLARK-MAPLE CHEV., 1038 N. Clark.
DODGE—1939 4 DR. SEDAN. RAD., HTR. ALSO 1941 SEDANS. MOSS, 6727 S. WESTERN. OPEN EVES. HEATED SHOWRM.
DODGE—'41 4 dr. luxury liner; heater, radio; positively like new; must sell or trade. Dealer, 1252 S. Kolin.
DODGE—'33 sedan; gd. tires; dependable car; gd. for defense work. Kil. 10136.
FORDS—'37, '38, '39, '40, '41
J. A. LAVERY MOTOR CO.
Authorized Ford Dealer.
6127 COTTAGE GROVE. Midway 5300.
FORD—1939 5 PASS. SED.; FULLY equipped; runs nicely. 1111 N. Clark
FORD—'36 2 DOOR TRUNK SEDAN Will take best offer. Kedzie 6799
FORD—1937; 2 door sedan; good condition. Call after 6 at 1014 W. Ohio.
FORD—1937 85 5 pass. sed.; like new tires; htr.; barg. 4748 CHICAGO.
FORD—1935 2 dr. sed.; radio, heater; good cond.; $165. 2042 N. Pulaski, bsmt.
HUDSON—'40 business coupe; exc. cond.; $715. 6827 N. Clark. Rcg. Pk. 5443.
HUDSON—'39 country club 6, 4 dr. sed. Very fine cond. $650. Kil. 2066.
HUDSON—1939; exc. motor, rad., htr.; fair tires; $650. Dor. 3236 aft. 6 p. m.
HUDSON—'39; 4 door sedan; 8 cylinder; A-1 condition. Longbeach 4154.
LA SALLE—'40 52 SEDAN. Torpedo body, radio, heater; good tires; ceiling price. Terms, trade. Open Evenings and Sunday. WALTON, 2301 S. MICHIGAN-AV.
MERCURYS—'39, '40, '41
J. A. LAVERY MOTOR CO.
Authorized Ford Dealer.
6127 COTTAGE GROVE. Midway 5300.
NASH—'41 Ambassador; 4 door sedan; like new tires. 10644 S. Michigan-av Call Commodore 0488.
NASH—'41 AMB. 6 SEDAN. LIKE NEW; OVERDRIVE; CEILING. MR. OLSON. 1132 DIVERSEY-BLVD.
NASH—Lafayette; 1937 sedan; good condition. 1240 Morse-av.
NASH—'41 Amb. "6"; rad., htr., ceil'g. H. D. Maggio, Nash Dlr. 1437 N. Cicero.
OLDS—1939 4-dr. trunk sed.; perf. cond. New carburetor and fuel pump, seat covers, htr. Perf. paint. Good tires. 3922 Irving Park-road. Jun. 7732.
OLDS—'41 78 4 dr. sedan; fully equipped; practically new tires; will trade. Dealer, 1252 S. KOLIN.
OLDS—'38 conv. coupe; rad., htr.; like new; barg. 3939 WASHINGTON.
PACKARD—1939 4-door sedan, heater; Plymouth, 1938, 2-door sed., heater; priv. pty. 6232 Blackstone-av. Pla. 9037.
PACKARD—1939 7-PASS. SEDAN. 32 h. p. Very clean car. Low mileage. AMERICAN AUTO, 2419 S. Michigan.
PACKARD—6; '40; 110; 4 dr. sedan; radio, heater; OPA base ceiling. Texaco Station, 3515 Grand.
PACKARD—1940 4 dr. 6 cyl.; rad., htr Paint, uphol., tires, A-1; warranted PETERSEN CHEV., 2401 S. Michigan.
PACKARD—'38-8, 120, 4 dr. sed.; rad., htr.; fair tires; motor rec. overhauled; best offer. 4910 W. Ohio, 1st. See Bob.
PLYMOUTH—'37 de luxe sedan; car burned inside; engine, tires, mechanical parts good. Make offer. Ed. Univ. 7423.
PLYM.—'41 4 dr. de l. sed.; fully eqpt Low mil. Trade. Dealer. 1252 S. Kolin
PLYMOUTH—1940 2 dr. sedan. Standard Station, Lincoln-Addison.
PLYMOUTH—'40 4 DOOR SED.; FULLY EQUIPPED. 332 W. DIVERSEY.
PLYMOUTH—'41. spec. de l. sed.; r., h. Ceiling. H. D. Maggio. 1637 N. Cicero.
PLYMOUTH—'38 4 dr. sed.; fully eqpd. 3939 WASHINGTON.
PLYMOUTH—'41 bus. coupe; rad., htr Good tires. 6527 Roosevelt. Law. 7800.
PLYMOUTH—'36 de luxe 4 dr. trunk sed. First $200 takes. Kil. 2066.
PONTIAC—1937
4 dr. sedan; rad., htr.; 5 excel. tires; beautiful cond. Way below ceiling.
CONSOLIDATED, 1150 Jackson
Eves. till 9 o'clock—All day Sun.
PONTIACS—1935s TO 1941s. TERMS. TRADE. 8959 S. ASHLAND.
PONTIAC—'36 Sed.; 6 cyl.; rad., htr. Barg. 3939 WASHINGTON.

—AUTOMOBILES FOR SALE—

DOYLE
6111 SO. HALSTED
OFFERS YOU
GUARANTEED CARS
AT LOWEST PRICES
All Cars Ready to Go
Heated Showrooms
'42 Plym. 4 dr. d. lx. sed.; r., h..OPA
'41 Buick 5 pass. club cpe.; r., h..Barg.
'41 Hudson; radio and heater....$895
'41 Buick sedan; rad., htr.......Barg.
'41 Chevrolet de lxe. sed.; rad., h.Barg.
'41 Nash de lxe. sed.; rad., htr..Barg.
'41 Plymouth de lx. sed.; r., h...Barg.
'40 Cadillac 7 passenger sed.....Barg.
'40 Studebaker sedan; rad., htr...$795
'40 Buick sedan; radio, heater....$895
'40 Packard 6 cyl. sed.; r., h....Barg.
'40 Packard 7 pass. sedan; radio, heater; overdrive ....Barg.
'40 La Salle torpedo sed.; r., h...Barg.
'39 Buick club coupe; r., h.......Barg.
'39 Dodge sedan; radio, heater....$695
'39 Chrysler de lx. sed.; rad., htr.Barg.
'39 Cadillac sed.; rad., htr......Barg.
'39 Nash sed.; rad., htr..........$595
'39 Plymouth sed.; rad., htr......$595
'38 Olds. sed.; rad., htr.........Barg.
'38 Chrysler sed.; rad., htr......Barg.
'38 Buick sport coupe; rad., htr..$595
'38 Packard sed.; rad., htr.......$595
'38 De Soto custom sed.; rad., htr.Barg.
'38 La Salle sed.; rad., htr......Barg.
'38 Dodge sed.; rad., htr.........$595
'38 Studebaker 5 pass. cp.; r., h..$545
'37 Terrapl. conv. cpe.; r., h.....Barg.
'37 Chrysler.$345 '37 Chev. sed.$345
'37 Olds. sd.$345 '37 Plym. sed.$345
'37 Ford sed.$295 '36 Buick sed.$195
'37 Dodge sd.$195 '36 Buick sed.$395
'36 Pontiac s..$195 '35 Plym. sed.$125
MANY MORE BELOW CEILING
EASY PAYMENT PLAN
Immediate Delivery
OPEN EVES. TILL 9—ALL DAY SUN.
6111 SO. HALSTED

B-R-A-D-Y
6323 S. ASHLAND
OFFERS YOU
FINEST SELECTION
OF
GUARANTEED CARS
IMMEDIATE DELIV'RY
BUICK—1941 SEDANETTES....BARG.
DODGE—1941 FLUID DRIVE...BARG.
DODGE—1940 4 DOOR SED....BARG.
DODGE—1939 4 DOOR SED..BARG.
DODGE—1938 4 DOOR SED....$595
DODGE—1937 4 DOOR SED....$345
PACK.—1941 CLIPPER SED....BARG.
PLYM.—1941 SEDAN...BELOW CEIL.
CHEV.—1939 SEDAN ......BARG.
CHEV.—1938 SEDAN $495
PLYM.—1939 SEDAN ......BARG.
TRADE OR NO TRADE.
HUDSON—1940 4 DR. SED....BARG.
NASH—1939 SEDAN ....BARG.
PLYM.—1937 SEDAN $295
OLDS.—1937 SEDAN $395
OLDS.—1936 SEDAN ....BARG.
MANY OTHERS TO CHOOSE FROM.
MOST HAVE RADIO AND HEATER.
ALL HAVE 5 GOOD TIRES.
B-R-A-D-Y
6323 S. ASHLAND
OPEN EVES. 'TIL 9, ALL DAY SUN.

BELOW CEILING
'41 Mercury 4 dr. sed.; r., h.....$985
'41 Nash de luxe sedan..........??
'40 Buick special sedan..........??
'38 Dodge 4 dr. sport sed.; r., h..$485
'38 Cadillac 5 pass coupe; r., h.....??
'37 Chev. de. l. town sed........$365
'37 Plym. sport sed.; r., h.......$395
'37 La Salle sport sed.; r., h.....$445
'36 Packard sedan $185
'35 Olds. 4 dr. sport sed.; r., h...$195
'35 Ford 2. dr. sedan...........$165
'33 Chevrolet sedan $95
'31 Ford coupe $125
YALE AUTO SALES
301 N. WESTERN-AV.

WE BUY, SELL, OR TRADE. Any make, any model, any cond. Also '38s, '37s, '36s, '35s, etc. "JOCKE" JOUGHIN. 3333 N.Ashland. Lak.3377 or Bit.5480
WILLYS 1941 DE LUXE SEDAN
4 DR. FULLY EQUIPPED AT CEILING
BIRD-SYKES, 2235 S. Michigan
WILLYS—1938 4 door sedan, price $325 cash; 2 new tires and 2 very good; private party. Briargate 7229.
WILLYS—'40 4 DOOR SEDAN; FULLY EQUIPPED. 3332 W. DIVERSEY.

—AUTO AND HOUSE TRAILERS—
WHY bother with trucking? Get yourself one of my new all-welded steel utility car trailers; carries anything; compact, neat; 7x4 with brand-new 600x16 6-ply tires. A real buy on a hard item to get. Paul, Calumet 2730; eves., Went. 5095.
1945 SCHULT Liberty—Tandem wheels, new tires, brakes; used. $375 up. Very easy terms. We buy, sell, rent. finance. Donn's, 7424 Stony Island. Dor. 5000.
1945 ROYCRAFT, Travelite, Tandems—Used; $465 up. ALSO WILL BUY. 9317 COTTAGE GROVE. RAD. 0212
KOZY COACH—NEW MOON—TRAVELO 30 used. TERMS. Also will buy. Huyck & Crist, 6430 Stony Island. But. 2900
20 FT. PALACE—Sleeps 4; only $575; private. Lyons 3308, call between 9-2.
NEW Howard, La Salle, Continental—On display. 7405 STONY ISLAND-AV.
TRAILERS—Repaired, bought and sold. 632 E. 71ST-ST. TRIANGLE 2238.
ORR & ORR—New National, American, Indian. Used. Access. 7350 Stony Isld.

—AUTOMOBILE LOANS—
AUTO AND TRUCK LOANS
CASH IN 10 MINUTES.
WINTER-HIRSCH
1842 S. Michigan Calumet 4290
WE FINANCE INDIVIDUALS buying cars from private parties. WINTER-HIRSCH 1842 S. Michigan. Calumet 4290

—AUTOS TO RENT—
UP TO DATE PASSENGER CARS, TRUCKS—Chev., G. M.s; ½ ton panel, stakes; low rate by hr., day, wk., year. HERTZ DRIVURSELF. Del. 7272.
DODGE '39 1 ton pickup with chauf. for hire; also ½ ton Dodge panel for hire. 2200 W. Grand-av. Seeley 1213.

—AUTOMOBILES WANTED—
$ $ CASH $ $
COME ON IN AND YOU'LL CASH IN. WE POSITIVELY NEED 100 USED CARS ! ! ALL MAKES—ALL MODELS IF YOU CAN'T COME IN CALL ESTEBROOK 2226. AND WE'LL BE THERE QUICK
HULL-DOBBS
FORMERLY CROSSTOWN MOTOR CO 4655 WASHINGTON-BLVD. WORLD'S LARGEST FORD DEALER.

CALL
CALUMET 2000
WE WILL PAY
THE HIGHEST CASH PRICE
FOR YOUR CAR
ALL MAKES ALL MODELS
HOLLINGSHEAD
OLDS AND NASH DEALER
2550 S. MICHIGAN-AV.

WEST SIDERS
CALL
MANSFIELD 1062
HIGHEST CASH PRICE
FOR YOUR CAR
PONTIAC DEALER
4624 W. WASHINGTON

CASH AT ONCE
WE NEED CARS
FROM 32s TO 42s.
REPUBLIC 4810
Bill Richardson or Ray Cummings.
6534 S. WESTERN

HEMLOCK 2356
TOP PRICES. ALL MAKES
SOLBRIG MOTORS
6120 S. WESTERN

SELL F-E-L-Z YOUR CAR
CEILING PRICE PLUS BONUS FOR ACCESSORIES. PHONE GRACELAND 2810 FOR FREE APPRAISAL. F-E-L-Z, 25 YRS., 1132 DIVERSEY OPEN EVES. AND SUNDAY.

JESSE M. CHASE
20 RETAIL STORES. Full value paid for good used cars.
5718 Broadway Longbeach 4500

PACKARD—EVANSTON. PAYS HIGHEST PRICES FOR LATE MODEL PACKARDS. 1735 E. RAILROAD. GREENLEAF 7100. HOL. 2120.
Please Call for Highest Prices
WANT LATE CARS even if they need repairs. LAWNDALE 9664—SEELEY 2207.
WE'LL BUY YOUR CAR! M. J. LANAHAN, INC. 2542 S. Michigan. Cal. 7300. Open till 5:30. Closed Sun.
WE PAY TOP CEILING PRICES
100 cars needed for defense workers. 8019 Cottage Grove. Radcliffe 1058.
WANTED—2 TO 4 DRS Must be in good condition. Will pay cash. Kildare 2909.
WANT top price for your car? '36 TO '42. 2739 MADISON CALL SACRAMENTO 1555.
WE PAY FULL CEILING PRICE FOR ALL MAKES AND MODELS. VICTORY 1268.
WANT TO SELL YOUR CAR FOR CASH? C. ZEPP. Ford Dealer, 2950 Lawrence. Jun. 8310
BUY, sell and trade—See our selection. Wanted—Late model wrecked cars. Call for free price offers. Percy, Sun. 9030.
WANTED—Late cars, trucks, or station wagons. Will pay top cash or trade. 2355 Irving Park. Irving 7588.
WANTED—Direct from owners, any make or model; all cash. Graceland 5460.
WANTED by food salesman—Low mi. '40 or '41 convert cpe. or sedan. Hay. 0987
CASH—For '32 to '42. Any make or model. 6827 N. Clark. Rog. Pk. 5443.
WILL PAY TOP PRICE FOR ALL MAKES. ANY CONDITION. MANSFIELD 5121.
WE pay top prices for clean cars. Cook County Distributors. 1340 W. 63d.
INSURANCE MAN NEEDS GOOD USED CAR. CALL ROCKWELL 5632.

—AUTOMOBILES WANTED—

TOP CASH
Ceiling Prices
AND
EXTRA CASH
FOR RADIO AND HEATER
PHONE MR. HENSEN
Longbeach 6636
WE WILL COME OUT OR DRIVE TO
4464 BROADWAY
OPEN EVENINGS UNTIL 9 O'CLOCK. ALL DAY SUNDAY.

PLEASE LOOK!
Need 13 cars, in good condition, any year or model, for vital, urgent war work.
MR. MUNSEN
LONGBEACH 2937
DEFENSE PLANTS NEED CARS
CALL MON.-SUN., 9-9

PLEASE! PLEASE!
SELL US YOUR CAR
WE NEED THEM
FOR WAR WORKERS
WILL PAY CASH
CEILING, PLUS EXTRAS
2644 N. CICERO
CALL US—OR COME OVER
BERKSHIRE 1260
OPEN EVES., SUNDAY 'TIL 6

ATTENTION. CAR OWNERS!
DON'T SELL
UNTIL YOU SEE US
20TH CENTURY MOTORS
WANTS YOUR CAR!
A Stop at Our Door Will Convince You
WE ARE PAYING CHICAGO'S
HIGHEST PRICES
We Pay Off Finance Co. Give You Equity in Cash. If You Can't Drive In I Will Come Out with the Money.
MULberry 5800
3315 N. CICERO
OPEN EVES. TILL 9—ALL DAY SUN

NO TIME TO ARGUE
FULL CEILING PRICE
PLUS
BONUS FOR EXTRAS
We'll Come Anywhere
FOR 1935s. TO 1942s
Quick and Most Cash
7825 STONY ISLAND
REGENT 0616

NORTH SIDERS ! !
WE STILL PAY
CHICAGO'S
HIGHEST
PRICES
PLUS EXTRA CASH
FOR RADIO, HEATER, ETC. CALL SHERMAN AUTO SALES.
HOLLYCOURT 4640
OR DRIVE TO
2800 PETERSON-AV.
EVENINGS TILL 7—ALL DAY SUNDAY.

M-U-R-P-H-Y
"THE SMILING IRISHMAN"
Offers You:
1. CEILING PRICE.
2. No bickering.
3. Courteous treatment.
4. Fair dealing.
You See, We Are Direct Factory New Car Dodge Dealers and Have Our Reputation to Maintain, So Stop in and Give Murphy a Call.
BERKSHIRE 6600
2650 N. CICERO
EST. A QUARTER OF A CENTURY.

HIGHEST
PRICES
PAID FOR
ANY MAKE
USED CARS
CALL
CALUMET 6500
or
HOLLYCOURT 2996

For Over 25 Years
PETERSEN
Has Been Paying the Highest Prices for Cars and Has Never Stopped.
SELL YOUR CAR TO
PETERSEN
2401 S. MICHIGAN-AV.
VICTORY 6500

Will Buy Your Car
BY TELEPHONE
SOUTH SHORE 7818
Wm. Feyerbend Mot'rs
De Soto-Plym. Dealer
Showroom—7722 Stony Island
Lot—7711 Stony Island

GRAND AUTO
WILL PAY TOP DOLLAR
FOR YOUR CAR,
plus extra allowance for radio, heater.
CALL US
AND WE WILL COME OUT.
SPAULDING 3940
1354 N. HARDING

LAWDER BROS., INC.
ESTABLISHED 1890.
WILL BUY YOUR USED CAR.
FAST AND COURTEOUS SERVICE.
HIGHEST PRICES
BRING TITLE AND GET CASH.
TRIANGLE 2500
6900 VINCENNES-AV.
1 block West of State-street.

STALLWORTH
Authorized Ford Dealer.
PAY THE HIGHEST.
WE COME OUT.
All makes and models—'35s to '42s.
HYDE PARK 2500
7400 STONY ISLAND-AV

WE NEED ALL MAKES AND MODELS OF CARS
PAY ALL CASH
Drive to—Parking free—Or phone us.
GLENN E. HOLMES, INC.
30 W. LAKE-ST. RAN. 7171.

WE PAY HIGHEST CASH PRICES for old junk, wrecked autos or trucks We come out and pick up promptly.
WARSHAWSKY CO.
World's Largest Auto-Truck Wreckers 1900-24 S. STATE CALUMET 6800

WANTED—CLEAN CARS OR
LATE MODEL WRECKED CARS
Or cars in any cond. Will buy outright or repair for you. Call for free price offer. No money down on repair work ENGLEWOOD 9034.

P. L. JOHNSTON
WANTS 100 CARS.
3757 N. ASHLAND. GRA. 5460
SHELL STATION.

GET THE MOST MONEY OUT OF YOUR CAR BY CALLING THE AUTO BROKERS ACCEPTANCE CO., 1647 S. PULASKI-ROAD. PHONE CRAWFORD 1647.
WE WANT YOUR NASH
PHONE BERKSHIRE 3122
TO GET THE TOP DOLLAR
CALL BUCKINGHAM 1333
WE BUY JUNKS
CALL REGENT 0616
URGENTLY need good late model car; prefer to buy from orig. owner; have all cash. Longbeach 7133.
WANTED—Clean 5 pass. cars from owners; '36-'41 models; have all cash. MR JOHNSON, Lon. 1300 or Hol. 0925.
URGENTLY NEED GOOD CAR. We pay all cash. Call today. COLLINS, LAWNDALE 1486.
DEFENSE plants need cars—Any make or model as long as in good condition. MR. MUNSEN, LONGBEACH 2937.
NURSE needs late model car. Cash. Call Independence 9603.
FROM orig. own., 1941 Hudson or Dodge; will pay cash; no trade. Sup. 2870
WANTED—AUTOS. ANY CONDITION. CALL DIVERSEY 2772.
PAYING TOP PRICES FOR CHEVROLETS. LACKAWANNA 0608.
WANTED—Direct from owners; any make or model; all cash. Belmont 0179.
WANTED—Late model Lincoln. Lincoln Zephyrs. Wright. Rogers Park 8842.
GET THE VERY TOP DOLLAR! NATIONAL 0800. 2550 N. CICERO.
NEED 1940 or '41 cars; low mileage; all cash. Nevada 5937
WILL pay the MOST for GOOD CARS. Randolph 2623 or Mansfield 9494, eves.
BADLY needed late model car—Will pay all cash. Call Dorchester 7950.

—AUTOMOBILES WANTED—

C C
U CALL! U
R R
T T
I I
MORE $ FOR
YOUR CAR
STEWART 7406
7406 S. HALSTED

SELL YOUR CAR
WITH CONFIDENCE
Full ceiling price
EXTRA ALLOWANCE
$40 FOR RADIO, HEATER
If you can't come in—We come out.
CALL
FRANK CASEY
KEDZIE 8181
3939 WASHINGTON

GENERAL MOTORS
DEALER
PAYS HIGHEST
CASH PRICE
FOR ANY MAKE OR MODEL
EXTRA CASH
FOR RADIO, HEATER, ETC.
WE WILL COME OUT—CALL
ROCKWELL 4060
3152 Ogden at Kedzie
OPEN EVES. TILL 9—ALL DAY SUN.

"SELL YOUR CAR
TO THE
LARGEST DEALER"
FULL CEILING PRICE
EXTRA ALLOWANCE, $40
FOR RADIO AND HEATER
STUDEBAKER
SALES CO. OF CHICAGO.
5 CONVENIENT LOCATIONS
26TH AND MICHIGAN-AV.
CALUMET 6480.
1834 RIDGE-AV. UNIV. 2700
6335 BROADWAY. SHEL. 4690.
3000 LAWRENCE-AV. KEY. 9240.
7730 STONY ISLAND. SAG. 8500.

NOTICE
WE ARE NOT BARGAIN HUNTERS—WE HAVEN'T THE TIME TO BARGAIN—WE ARE TOO BUSY BUYING CARS. WAR WORKERS NEED CARS TOO BADLY FOR ME TO HAGGLE OVER A FEW DOLLARS, THEREFORE YOU WILL FIND IT PROFITABLE TO DEAL WITH ME. JUST CALL
VICTORY
2300
AND WE WILL TRY TO DO BUSINESS OVER THE PHONE.
MR. STANTON

B
R
B-R-A-D-Y
D
Y
HEMLOCK 6400
CAN'T COME IN?—WE COME OUT.
Pays Tops—All Makes
6323 S. ASHLAND

DOYLE WILL PAY
HIGHEST CASH PRICE
and MORE for EXTRAS
ALL MAKES ALL MODELS
1935 TO 1942
TRY ME AND SEE
CALL NORMAL 3217
WILL COME ANYWHERE
AND DO BUSINESS IN 5 MINUTES.
6111 S. HALSTED

PICK UP YOUR PHONE
CALL VICTORY 4141
Our Buyer Comes to Your House
We Pay Top Ceiling
AND THEN SOME EXTRA
for your radio and heater
For most makes and models used cars.
We Need 7-Passenger Cars
WE BUY QUICKER
WE DON'T DICKER
AVENUE MOTOR SALES
2317 S. Michigan-av.
Open 'til 6 p. m. weekdays; closed Sun.

Highest Cash Prices
Paid for Any Make or Model
EXTRA
FOR RADIO AND HEATER, ETC.
CALL CAPITOL 4695
WE COME OUT
1350 NO. PULASKI-ROAD
M & R MOTOR SALES
ALSO BUY CARS THAT NEED REPAIRS.

$40 EXTRA
FOR RADIO AND HEATER
PLUS HIGHEST PRICES
for your used car—'36-'42
GORDON BUICK
6637 S. WESTERN
PROSPECT 0500
MR. McCARTHY

RUBY CHEVROLET
America's Largest Chev. Dealer
WILL PAY MAXIMUM PRICES
Needs Cars & Trucks
2 LOCATIONS
1147 W. Jackson-blvd. Mon. 8787
7158 Stony Island Fai. 9600

WEST SIDERS
TOP PRICE FOR YOUR CAR
Any Make or Model
CASH
HILL MOTORS—PACKARD
640 MADISON-ST., OAK PARK.
AUS. 2100. MR. SHEPERD.

PACKARD
PAYS HIGHEST PRICES
FOR PACKARDS
AND ALL MAKES AND MODELS
24th and Michigan Cal. 7400

BEVERLY 8331
CALL US WE COME OUT
F-I-T-Z-P-A-T-R-I-C-K
8959 S. ASHLAND

CASH
NO ONE CAN PAY MORE
1936 FOR YOUR CAR. 1942
J. A. LAVERY MOTOR CO.
Authorized Ford Dealer.
6127 COTTAGE GROVE. MID. 5300

GOODRICH MOTORS
NEEDS LOTS OF CARS.
1811 IRVING PARK. WEL. 6162.
TOP PRICES FOR ALL MODELS.

HIGHEST CASH PRICES. ANY MAKE. ANY MODEL. SOUTH SHORE BUICK, INC., 1441 E. 75th-st. [1 bl. W. of Stony.] MIDWAY 6400.
CASH RIGHT NOW!
SHELDRAKE 0431.
EVES. AND SUN. SHEL. 2362.
6111-25 N. CLARK.
FORDS WANTED
We'll pay your price.
KILDARE 2066.
WILL BUY YOUR FORDS
CALL CAPITOL 1105
PONTIACS WANTED
BITTERSWEET 7120
WANT cars—Any make, year, model. Any cond. All cash. Will come out. 44 N. Laramie-av. Columbus 8942.
WILL PAY THE LIMIT. 1936s to 1942s—All makes, all models Midwest, 2201 S. Michigan. Vic. 1322.
HIGHEST PRICES PAID. '38-'39-'40 MODELS. 2255 N. CICERO. BERK. 2620.
HIGHEST cash prices for any General Motors products from 1936 to 1942 2317 S. MICHIGAN. VICTORY 4141
WOULD like to buy good cars from owners. Cash. Also truck. Juniper 3595.
WILL buy two 5 passenger cars and one 7 pass. 930 E. 47th. Ken. 2300.
NEED good late model car; will pay cash. Merrimac 2804 after 6 p. m.
SEE OTHERS FIRST THEN SEE US Ready cash. Rad. 5858.
WANTED — Late Chryslers or DeSotos from original owners. Lakeview 6092
WANTED—Wrecked cars or cars that need repair work. Any year. Cal. 1233
CALL BEVERLY 3100 FOR THE HIGHEST PRICE.
MUST have good, reliable car at once; good tires. Sup. 4200, Room 633.
WANTED—'41 or '42 Buick. Call Chicago Heights 648W aft. 6 p. m. Bob Tapp.
CAR wanted—From orig. owner; good condition; all cash. Oakland 3510.

—MUSICAL INSTRUMENTS—

Pianos

ORIGINAL JULIUS BABY GRAND. Like new; genuine ivory keys; complete Sostenuto pedal. Bauer pianos have received the highest indorsement of artists and the musical public everywhere. Cable's, 228 S. Wabash.
WAREHOUSE PIANO SALE — Uprights, grands, converted spinets and player pianos; easy terms from $1.50 a week. Warehouse 39, corner of South Ashland and 39th-st. Open until 9 p. m.
BIG sacrifice of fine grands, incl. Steinway, Mason & Hamlin, Baldwin, Kimball. North Shore Piano Mart, 6230 Broadway. Open Tues. and Thurs. eves.
FOR SALE—100 UPRIGHTS AND PLAYER UPRIGHTS. ALSO GRANDS, STUDIO SPINET PIANOS. E-Z TERMS. 5441 S. ASHLAND. OPEN EVES
PERSON paying unpaid bal. on fine Baldwin grand takes it. North Shore Piano Mart, 6230 Broadway.
SACRIFICE—Steinway grand for $700; studio upright, $295. Also new spinet, Louis XV., $410. 6242 W. Grand-av.
STEINWAY grand, Baldwin spinet, studio uprights; Louie XV. walnut spinet, $410. Terms. Victor Warehouse, 4807 Lake.
SPINET type piano, spec. designed, 88 notes; entirely renov.; like new. $155. GULBRANSEN FCTY., 820 N. Kedzie.
H. C. BAY electric player baby grand—In good cond.; $200, at 2854 N. Mango-av. Pensacola 4080.
GRAND PIANO........$375. Also Studio Upright....$295. 5137 W. DIVERSEY.
KIMBALL converted mah. spinet, $395. MOIST PIANO CO., 5509 Broadway.
STEINWAY M.—Colonial style, mahog. finish, like new, $1,800. Beverly 3456.
STEINWAY GRAND—LIKE NEW. BALDWIN PIANO CO., 323 S. Wabash.
STEINWAY grand M.—Excellent condition, $875. Call after 12, Davis 2151.
UPRIGHT piano, $25; walnut finish; good cond. Berkshire 3336.
STEINWAY upright piano—Mahogany finish, $300. Phone South Shore 8148.

Miscellaneous

TRUMPETS—Gold lacquer..$75-$85-$95
Concert Guitars ....$15-$18-$35
Marine Pearl Drum outfit; 2 tom-toms; pre-war model $250
EVERY INSTRUMENT GUARANTEED. BUY NOW AT 914 MAXWELL-ST.
FOR sale—Estey two manual, pedal keyboard, reed organ, with electric blower, $350 f. o. b., Missoula, Mont. Write Mrs. J. H. Staley, 840 Beverly-av., Missoula, for particulars.
SAXOPHONE—Beau. C melody Conn; ex. condition, $35. Sheldrake 4912.

Wanted

PIANOS WANTED
FOR CASH
PHONE
MERRIMAC 4026
Any Style Any Condition
PHONE TODAY
CASH TODAY
Chicago's Oldest Used Piano Dealer.
"Call Us for Best Deal"
NEIGHBORHOOD PHONES:
ROGERS PARK 7476
HYDE PARK 0477
AUSTIN 3023

PIANOS WANTED
Highest Cash Price
G-U-A-R-A-N-T-E-E-D
OR NO DEAL
ALL MAKES—ALL TYPES
WE CALL ANYWHERE
Money Immediately
Dorchester 0911-0839

Don't Sell Your Piano
UNTIL YOU SEE US
WE ARE PAYING HIGHEST
SPOT CASH PRICES FOR USED
Grands, Uprights, or Players
VOSE & WEEG PIANO CO.
5665 W. MADISON-ST.
CITY-WIDE AND SUBURBAN SERVICE.
COLUMBUS 8200
"CALL US FOR A SQUARE DEAL."

DON'T GIVE
YOUR PIANO AWAY
SELL DIRECT TO
Chicago's Largest Used Piano Dealer.
WE PAY THE MOST
for Grands, Uprights, and Spinets.
CHICAGO
PIANO EXCHANGE
KEYSTONE 2221

PIANOS WANTED
FOR CASH
HIGHEST PRICES PAID FOR
UPRIGHTS—GRANDS—SPINETS
WE GO ALL OVER
WENTWORTH 8724

MIDWEST PIANO CO.
WILL PAY
ABOVE MARKET PRICE for
GRANDS UPRIGHTS
PLAYERS MIDGETS
QUICK SERVICE—CASH WAITING!
VINCENNES 0076 AND 0803
WE GO ANYWHERE.

WE NEED YOUR PIANO
GRANDS—UPRIGHTS—SPINETS
AND ARE PAYING CHICAGO'S
HIGHEST PRICES!
PHONE JUNIPER 2121

ACCORDION WANTED
ANY SIZE, ANY MAKE.
WILL PAY TOP PRICE
Geo. Brown, FRAnklin 4848, any time.
CASH FOR PIANOS
Top prices. All makes and all types.
BOULEVARD 2300
ACCORDIONS WANTED
ANY SIZE. AT YOUR PRICE.
CALL SEELEY 6748 NOW
W. W. KIMBALL CO. WILL PAY CASH FOR USED GRAND PIANOS, SPINET PIANOS, SMALL UPRIGHTS. CALL MR. BORST, HARRISON 4010.
1,000 ACCORDIONS WANTED
At your price. Call Otto, Wab. 1253. Eves. & Sun. See. 5921.
ATTENTION!
Highest cash prices paid for good used player pianos. Van Buren 9000.
SERVICE MEN'S CENTER needs grand piano. What can you do for us? Phone Mulberry 6944.
PIANO WANTED FOR CASH. SHELDRAKE 5797.
WTD.—Hammond organ, late Model B; must be in exc. cond.; cash; priv. party. Phone See. 9696, 3 p. m. to midnight.
WANTED—Grand or studio; from private party. Have cash. Diversey 0648.
WANTED for cash—Small grand or small upright. KEYSTONE 2489.
WILL pay cash for good grand or plain case upright. Mr. Gregory, She. 8414.
WILL PAY CASH FOR USED GRAND PHONE EDGEWATER 3626.
WANT to buy—Used grand pianos, spinets, uprights; we pay cash. Mer. 2811.
THEATERS NEED YOUR UPRIGHTS. GRANDS. CASH. ROGERS PK. 5281.
WANT small grand, Spinet, or Studio Upright. Kildare 4465. National 0122.
CASH for Trumpet, Sax or Clarinet. M. Fox, 354 S. State-st. WEB. 7823.
ACCORDION WANTED—FROM PRIVATE PARTY. SEELEY 8475.
CASH FOR A USED ACCORDION. From private party. SEELEY 6270.
CASH FOR YOUR OLD PIANOS AND FURNITURE. CALL DREXEL 5398.
PLEASE SELL ME YOUR PIANO—NAME YOUR OWN PRICE. KEYSTONE 9510
WANTED—Small upright piano, less than 54 inches high, for cash. Mer. 4099.
CASH for Trumpet, Sax, or Clarinet. M. Fox, 354 S. State-st. WEBSTER 7823.
WANTED—Used grand or spinet piano from private party for cash. Aus. 4928
CASH FOR A USED ACCORDION from private party. KEDZIE 3699.
WANT THIS WEEK — Grand, Spinet, or small Upright. LAKEVIEW 5498.

—BUILDING MATERIALS—
ONE steel bldg., 50 ft. wide, 148 ft. long, with crane runway; 28 ft. under trusses. One steel bldg., 54 ft. wide by 128 ft. long; steel sash. One steel bldg. 84 ft. wide by 120 ft. long; 100 wood trusses, 50 ft. span; 1,000,000 ft. 1 inch, 2 inch and 3 inch lumber. ADVANCE DEAL SALVAGE CO. 2600 Archer-av. Cal. 6236.
BUILDING and remodeling repairs—Attic rooms; insulation farm buildings. E. Z. terms. Call Ave. 1449.
ONE overhead door—12x10; 4517 Cottage Gr.; call wk. days. Kenwood 5463.

Heating, Plumbing Equipment

NEW SHIPMENT
BUNGALOW STOKERS
Can Deliver NOW.
No money down—3 years to pay. All sizes to 600 lbs. per hour in stock. MIDWEST STOKERS DIST. CO., Member Chicago Stoker Dealers Assoc. 1134-38 W. 79th. VINCENNES 6800.
WINKLER STOKERS—Floor display hopper and self-feed models; immediate delivery; most sizes. N. W. Stoker Sales and Service, 3259 Irving Park-rd. Independence 1684 or Armitage 5759.
ANCHOR STOKERS—NO PRIORITY. Prompt delivery on most sizes. 3 years to pay. HERITAGE, 63d at Michigan. Normal 1000
NEW used once lumber—No. priorities; 2x4s, 3 to 8 ft.; 1x4s, 1x6s, 2x3s, 2x 6s; steady source. Open Sunday until 2 p. m. 1719 S. Morgan. Monroe 8258.
STOKERS—NEW AND USED. 5 room size and larger. BERCHTOLD'S, 4912 W. Madison.
FAIRBANKS-MORSE stoker with controls—Never used; for 2 or 3 flat; will sell cheap. Phone Ind. 1554.
WINKLER AND STOKOL STOKERS. Bin feed and hopper. Floor displays. Borg, Inc., 6359 S. Ashland. Rep. 9700.
FOR sale—Gas heater for home or stove; exc. cond.; sacr. Delaware 3302.
HERBERT No. 22 hot water heater—For 6 flat or smaller; $30. Ph. But. 0718.
BOILERS AND FURNACES—IN STOCK. SQUARE DEAL, 1725 S.State. Wab.3366

—BUSINESS DIRECTORY—
MOVING
LOCAL OR LONG DISTANCE.
Storage cap., 1,000 van loads. Bonded.
Garfield Park Storage
3111 W. MADISON. KEDZIE 0827.
AGENT FOR
ALLIED VAN LINES, INC.
MOVE FULL OR PART LOADS. SPECIAL RATES TO CALIFORNIA. UNION VAN LINE, INC. 155 N. Clark, Rm. 907. Cen. 1591.
MOVE anywhere—Save 25%; no crating. GENERAL MOVERS, MONROE 4870.

HOME FURNISHINGS & FURNITURE

OPEN TO THE PUBLIC
JOHNSON FURN. CO.
SAVINGS UP TO 60%
CHICAGO'S LARGEST
SAMPLE FURN. DEALER
NOW INVITES THE PUBLIC TO INSPECT THE COUNTRY'S
FAMOUS MAKES OF
QUALITY FURNITURE
OPEN DAILY TILL 9 P. M.
DEALERS INVITED—NOTE PRICES.
DINING ROOM SETS........Up to $189
5 PC. DINETTE SETS........Up to $49
BEDROOM SETS.............$49 to $195
DAVENPORTS ....$39 to $115
STUDIO COUCHES...........Up to $59
MAPLE DAVENPTS., CHAIRS, OCCAS. PIECES, PRICED FOR QUICK SALE.
PULL-UP CHAIRS.............$5 to $20
LOUNGING CHAIRS..........$12 to $59
BED SPRINGS.....................$5
MATTRESSES ....$6 to $29
9X12 RUGS.................$20 to $89
ODD DRESSERS, CHESTS, BEDS, TABLES, MIRRORS SACRIFICED.
TWO SHOWROOMS
203 E. OHIO-ST.
TERMS. DELAWARE 9020.
4750 WASHINGTON
At Cicero-av. Col. 9609

MAPLE FURNITURE
Chicago's largest display of maple furniture. "Heywood-Wakefield" OLD COLONY MAPLE. Cushman, Colonial Reproductions, Willet and other nationally known lines now on display. If you are in need of maple furniture, ride out to us and save money.
WALLEN FINE
FURNITURE CO.
3300 N. CLARK-ST. BIT. 2339
OPEN THURS. AND SAT. EVENINGS

WANTED—RELIABLE PARTY
TO TAKE OVER for BALANCE DUE. Beautiful 3 rooms of furniture; like new Parlor Set, Bedrm. Set, Din. Set, Rugs, Lamps, Tables, Pictures, Mirrors, Dishes, Glassware, etc.; all for $148; cash or terms, $2 weekly; free delivery. NO FINANCE CO. TO DEAL WITH. IRVING FURNITURE OUTLET.
7839 S. HALSTED
Open Tues., Thurs., Sat. to 9 P. M.

LOST OUR LEASE
GIGANTIC FURNITURE BARGAINS.
End tables..$1.50 | Rollaway bed .$16
Book cases ...$12 | Dinette set $28
Mattress ....$8 | 2 pc. liv. rm...$59
Hol. beds .....$24 | 3 pc. bedrm. ..$59
HUNDREDS OF OTHER VALUES. CENTRAL OUTLET, 222 S. WABASH. Open Mon., Thurs., Sat. to 9:30. Sun. 5.

CAN YOU TOP THIS?
TO BE SOLD AT ONCE.
3 compl. rms. mod. furn.; 3 pc. Bedrm. set; liv. rm., dinette; lamp, pictures, etc. All FOR BALANCE DUE OF $149. TERMS. FREE DELIVERY. OPEN EVENINGS; SUNDAY UNTIL 5 P. M. MEYER'S FURNITURE HOUSE.
4100 W. ROOSEVELT-RD.

3 ROOMS—$149
Everything new. $2.50 per week. Parlor, bedroom, dinette. Includes 9x12 rug, spring, mattress, tables, pictures, dishes, mirror. A pleasing outfit of beauty and comfort. Open Thurs. and Sat. eve. PUBLIC. 3051 LINCOLN-AV.

3 ROOMS, FURN., $188
ALL BRAND NEW, MODERN STYLE! Inc. 2 pc. parlor, spring constr.; 9x12 rug, 3 pc. bedroom, dinette set, tables, lamps, pictures, mirror. Pay $3 week. Open daily 5:30; Thurs., Sat. nites, 9:30. DRAKE CO. 4747 MILWAUKEE

4 ROOM OUTFIT, $149
Parlor, bedrm., din. set; rugs, lamps, tables, mirrors, dishes, etc. Terms.
3015 LINCOLN-AV.
INTERSTATE FURNITURE CO.
Open Thurs., Sat. eves. till 9:30.

LIQUIDATION SALE.
$20,000 stock of furniture and rugs; new and 2d hand to be sold at once. Special attention to out of town buyers in carload lots; business changing hands; must make room for new tenants. V. K. Samuelson Co., 57 E. 43d. KENWOOD 0720.
WANTED—Responsible Person to Pay Balance Due. Save $180. Beaut. Furniture for 3 Rooms. Parlor Set, Bedroom, Dinette, Broadloom Rugs, Table-Top Gas Range, Lamps, Pictures, etc. Real Buy. Will Separate. Terms. JOHN MARSHALL CO., 1379 Milwaukee-av. Thurs., Sat. Eves.

WE HAVE THE RUGS
67 CHINESE, 9x12.........$85-$289
775 USED, 6x9, 8x10, 9x12....$5-$45
950 PRE-WAR 4x6 to 9x12..$9-$115
65 new 9x12s, $15-$79. 195 orientals.
CHECKER Cleaner Whse. 1301 W. 63d.

CARPETS AND LINOLEUMS.
9x12 seamless rugs.....$18.95 to $259
Broadloom carpets.......$4.95 to $15.95
Hall and stair carpets.....98c to $7.95
Linoleums, asphalt tile, and congoleums.
BALABAN, 1547 Roosevelt. Cen. 1553.
BLEACHED mah. drop leaf din. rm. set; lea. top drum table and lamp; pr. wing chrs.; easy chair; 2 smoking stands; metal bridge set; 5 shelf bookcase; Storkline buggy; baby scale; electric razor. Tri. 6328.

3 ROOMS—$149
Innerspring mattresses; Hollywood beds, studio couches; $29.50; terms. LAKEVIEW FURN. & BEDDING CO. 3056 LINCOLN-AV.

MOVING.
DRASTIC REDUCTIONS.
Entire pre-war stock, furniture, rugs, etc., at pre-war prices. Dly. to 9 ex. Wed. and Fri. Sun. to 5. Cash or tms. Western Furn. Co., 4646 N. Western.

SAVE 20% TO 40%.
NEW AND FLOOR SAMPLE SALE Spring parl. sets, innerspring mattress, studio couches, bedrm., din. sets, rugs. Home Furn. Mart, 3660 Irving Pk.-rd. Cash, tms. Op. Tues., Thurs., Sat. eves.
REMER STORAGE SALE—EASY TERMS. PARL., BEDRM., DIN. FURN....$32 UP 9x12 RUG, $15; WILTON RUG, $50; WOOL WIL. BRDLMS., $4.50 SQ. YD. 5822 N. Western. Daily, 6; 2 eves., 9.
ELECTRICAL appliances, beautiful custom built sofa, living room, lounge and fireside chairs, mahogany poster bed, box springs, dinette set, studio couch, new drapes. Independence 9022.
BRAND new J. Lind 4 post. wd.bds. Otn. mod. beds, coil sprgs., matrs., $6.95 ea. two insp. studio couches, $29.75; 3 pc. bedrm. suite, $39.75. Cash, tms. Chicago Bedding, 2645 Milwaukee. Alb. 1111
MAHOGANY, oak and walnut 18th century dining room sets; living room maple and walnut bedroom sets; sewing machine; gas stoves; baby carriages. Schwartz Bros. Stge., 7012 Stony Isld.
FURNITURE.
SEVERAL FINE QUALITY CHAIRS, TABLES, ETC., INCLUDING GENUINE ANTIQUES; CHOICE PIECES. SEE MANAGER, 10 W. ELM.
3 Rm. Compl., new furn..$189.50
FURNITURE MART OUTLET,
3071 LINCOLN-AV.
GENUINE INLAID INSTALLED, $1.59 sq. yd.; 12 sq. yards min. Open Thurs., Sat. eves. Marsh, 6503 S. Halsted-st. Eng. 0294, 4812 N. Western, Ard. 4100
FOUR 9x12 domestic rugs and used orientals; pre-war 27 in. carpet. S. K. Joseph, Oriental Rug Cleaners, 5809 N. Clark-st. Long. 9445.
PRIVATE PARTY—Beau. French liv. rm. set and coffee table, Sarouk 9x11 orien. rug, lounge chr., dinette set, sgl. bed., day bed. Rav. 6878.
IF you live 1,000 miles from Chicago, it pays you to come to Mid-West to buy furniture. 603 Washington. Open Sun.
LEAVING town—Pri. pty. will sell 4 rms. of almost new mahogany furniture. 6425 Yale, 1st floor. Gilmore.
BIG SELECTION—LOWEST PRICES. PRE-WAR MERCHANDISE. "O. K." Furniture Co., 7907 S. Halsted
MISC. household furnishings for sale. 1512 Juneway-terrace, Rogers Park. Phone Hollycourt 7992.
DO YOU NEED FURNITURE? Real bargains in furniture and rugs. Easy terms. Irving, 7839 S. Halsted.
STUDIO couch—kit. comb. oil-gas stove; rug; bdrm. set; lk. nw.; reas., 2523 W. Shakespeare, near Western.
PRE-INVENTORY SALE. 20-40% off. Open Tues., Thurs., Sat. Citizens Furniture. 6231 Cottage Grove.
15 VENETIAN blinds—4 wall fixt.; rad. covers; blk. linoleum; hall carpeting; 8 orient.; window shades. Drex. 7998.
100 RUGS, $15, $25 up; parlor, bedrm. set, $50; complete 3 rm. outfit, $175. RAPP STORAGE, 5746 S. ASHLAND.
2 PC. living rm. suite, junior din. rm. set, floor lamp, 3 rugs, misc. articles. Call Longbeach 8810, apt. 402.
PRE-WAR 3-PIECE SOLID WALNUT living rm. set; newly upholstered, like brand new. Lon. 5622.
CHILDREN'S Jr. bed, Innerspring mattress, crib and mattress. Mul. 1832.
SHERATON sofa, winged chair, drum table, bedroom set, mattress, oriental lamps, radio. Brunswick 0048.
MODERN 3 PIECE SECTIONAL SET, $150. LUCAS. 5400 W. CHICAGO-AV. COL. 9000.
10 VAN LOADS OF FINE USED FURN. Compl. outfits, 1-5 rms.; cheap; terms. Tues., Thurs., Sat. 'til 9. 2557 N. Clark.
6 PC. French bed rm. set—Exc. cond.; barg. 3506 W. 13th-pl., 2d. Law. 9465.
OAK Writing desk, $30; China closet, $10. Good cond. Canal 7959.
REPOS. 3 rms.—Lik. new; $99, tms. Eves. till 10. Advance Whse., 4342 Broadway.
4 RMS. of furniture—Almost new. 1218 Polk-st. Can be seen Sunday, after 12
PERIOD furn., china, porcelain, silver. Williams-Barker-Severn, 229 S. Wabash.
BABY buggies — Pre-war; child's cribs; cash or terms. Irving, 7839 S. Halsted.
COMPLETE Hollywood bed, uphol. headboard; 38 pc. Gorham silver. Jun. 4186.
USED rugs—All sizes, $3 to $25. Lion, 5931 W. Chicago. Open Thurs.-Sat. eves.
USED RUGS—Good cond.; all sizes; Orientals, Chinese, Wiltons. 1249 Devon.
USED rugs—9x12, 8x10, $3-$15. Rug. Cl. 4922 Chicago-av. Open Th., Sat. eves.
ALL kinds used furniture, stoves, rugs, etc. Wkds. M. D. Furn., 6730-42 Cot. Gr.
FURNITURE, rugs, dishes, etc.; bicycle, radio, stroller; baby crib. Mid. 1394.
4 RMS. of furniture and furnishings. Call Ravenswood 1561.
KROLL tw. fldg. baby buggy, pad; prewar, de l.; exc. cond.; $35. Man. 6269.
LIV., DIN. and bdrm. sets—good cond. 4521 N. Christiana, 2nd.
WALNUT dining set, 2 walnut bedroom sets—1339 W. 97th-st.
LIV. rm., din. rm., and bedrm. furniture; also dishes. 2458 E. 72d-st.
PAY bal. due—3 rooms furniture. $99. S. S. Household Furn., 746 E. 71st.
7-PC. dining rm. set complete with pad; exc. condition. $50. Village 3758.
ORIENTAL rugs, dinette, bedrm, kitchen, living rm. Dor. 0446. 6620 Greenwood.
BEDROOM FURNITURE—Also sectional shelf units. DORCHESTER 2913.
FURNISHINGS of 6 room house—1324 Mulford-st., Evanston. Greenleaf 6108.
3 PC. bedroom set, exc. cond.; innerspring mattress. Sou. 6572.

HOME FURNISHINGS & FURNITURE

INVENTORY
CLEARANCE
BUY NOW AND SAVE
E-Z CONVENIENT CREDIT TERMS.
Repossessed parlor sets...As low as $25
Sample parlor sets.........As low as $45
3 piece bedroom sets.......As low as $39
Kitchen sets, all kinds....As low as $15
Studio couches.............As low as $25
Rugs, all sizes............As low as $25
Sample dining room sets...As low as $39
3 ROOM OUTFIT, slightly used..$169
3 ROOM OUTFIT, sample groups..$229
NELSON BROS.
OUTLETS
North: 4840 Broadway
South: 6910 Cottage Grove
Op. Tu., Thur., Sat. to 10 p. m., Sun. 5.

USED RUG MART
425 used rugs, 3x5, 4x6, 9x12 ....$4 to $49.50
150 oversized rugs, 10x12 up to 15x30..........$15 to $119
750 wool sample and new rugs ....from $50 to $149
3,000 yds. of used carpets..75c to $3.50
Inlaid linoleum ....$1.39 laid
TERMS OR CASH.
AMERICAN PNEUMATIC CARPET CO.
NORTH SIDE. SOUTH SIDE.
3308 W. North-av. 7439 Cottage Grove.
Main Plant.
3920 ARMITAGE.
Open Thurs. and Sat. evenings until 9.

SPECIAL NOTICE
WE ARE LOOKING FOR A DEPENDABLE party to take over the balance due on 3 rooms of beautiful repossessed furniture, practically NEW; all for $138. This includes 3 pc. bedroom set, 2 pc. parlor set, 5 pc. dinette set, table lamps, and even dishes. Will separate or we will sell entire outfit for as low as $2 wkly. See Mr. Mills, credit mgr. Open Thurs., Sat. to 9 p. m., daily to 5 p. m. Open Sundays. WAREHOUSE OUTLET, 1232 S. Halsted.
IMPORTANT NOTICE—Will sell to responsible party complete 3 rms. of modern, beaut. furn.; ONE MO. OLD; bedroom, living room, dinette, tables, rugs, mirrors, lamps, pictures, etc. Originally worth $480, NOW $147; terms. Open Tuesday, Thursday, and Saturday eves. MEYER'S WAREHOUSE.
455 W. 63D-ST.

—HOME FURNISHINGS WANTED—
CASH!
BRIARGATE 2200
Furniture, Refrigerators, Stoves, Pianos, Bric-a-Brac. Assured Genteel, Courteous Treatment.

ROCKWELL 6606
Kay's excellent prices for your furn., sew. machs., gas stoves, washers, rugs, and pianos; one piece or entire flat. We Call Anywhere—Anytime. AFTER 6 P. M. CALL MONROE 2299.

CALL MURPHY—
ROCKWELL 4500
Will pay your price for bedrm., din. rm., liv. rm., kitchen furn., pianos, rugs, stoves, refrigs., sew. machs., washers. AFTER 6 P. M. call CRAWFORD 5290.

Want Refrigerator
ALSO A WASHER AND STOVE. CALL SUNDAY—MRS. KIRSCH. BITTERSWEET 8840.
FURNITURE, PIANOS, SEWING MACHINES—WANTED AT ONCE! CALL NOW. CRAWFORD 6661.
SUPERIOR 3880—MICHIGAN 1012. CASH for antique furn., objet d'art, bric-a-brac, jewelry, music boxes, etc. Ambassador Antiques, 1439 N. Clark.
I PAY MORE FOR YOUR—
FURNITURE, APPLIANCES, RUGS, RADIOS, ETC. KEYSTONE 9519.
KEDZIE 8127—ANY TIME
Will pay best cash prices for furniture, rugs, elec. appls., sewing machs., etc.
CALL LAKEVIEW 1683
WE NEED AT ONCE, 2-3-4 RMS. MOD. FURN. WILL PAY SPOT CASH
SOUTH SIDERS—WILL PAY CALIFORNIA PRICES FOR FURN., RUGS, APPLIANCES, PIANOS. TRIANGLE 1140.
BOULEVARD 2300.
NEED FURNITURE, CARPETS, ALL TYPES PIANOS. CASH WAITING!
SUNNYSIDE 6000 — DELAWARE 1622. Imm. cash for furn., piano, linens, oriental, dom. rugs, sew. mach., stvs., etc.
JUST STARTING BUSINESS—Will buy whole flats, odd pieces of furniture, rugs, stoves, etc. Call ATLANTIC 2636.
STARTING business — Need furn., rugs, toys, stoves, wash., sew. machine.; entire flats or odd pieces. MOHAWK 0263.
WTD.—Fine dining, bedr., liv. r. furn., orientals, bric-a-brac; 10-6. Lon. 6774.
PARTY needs period furn., all gr. piano, art obj., orien., bric-a-brac. Lon. 7258
WANT KITCHEN, BEDRM. FURNITURE AND RADIO. NORMAL 4694.
NEVADA 8787—We pay your price. Need furn., rugs at once. Aft. 6, Nev. 0011.
PARTY needs entire furn. 10 rm. home —Will pay good cash price. Lon. 7459.
HIGHEST CASH FOR YOUR Furn., Rugs, and appliances. Dor. 5015.
NORTH SIDERS—We buy furn., rugs. CALL DIVERSEY 3266.
OLD beer steins, old china, figures, old guns; other old items. Man. 8100.

—HOUSEHOLD APPLIANCES—
BEAUT. table top gas ranges—Pre-war models; immediate delivery; cash or trms; $2 wkly. Irving, 7839 S. Halsted.
CABINETS, Frozen Food—Low temperature; 14 cu. ft., $175; 17 cu. ft., $200. 5532 W. 25th-st. Cicero 4951.
ELEC. irons, sewing machs., 9x12 rugs, carpets, furniture. 4000 Cottage Grove.
REFRIG.—8 cu. ft. 2 door Frigidaire, good cond. White T. T. stove, Hoover vacuum cleaner; Electric heater; 2 burner hot plate. KILDARE 7454.
DOMESTIC refrigerator unit. ⅓ h. p. motor; compressor, mounting and condenser; complete, $25. Kildare 7454.
FROZEN Food Cabinets—5 to 11 cu. ft.; $230 up. Morton Grove 4612, aft. 6.
GAS RANGE—6 burner, two ovens with controls, fully insulated; A-1 condition. ENGLEWOOD STOVE & REPAIR CO., 6850 S. GREEN-ST.
GAS RANGES—LARGE SELECTION. Full size; pre-war qual.; immed. delivery. 3334 N. CENTRAL-AV. MUL. 0800.
GAS RANGE—ROPER...........$59.50 5400 W. CHICAGO-AV. COL. 9000.
MANGLE—Thor; like new, including metal table. Call Palisade 6462.
REFRIGERATOR, G. E.; Franklin sewing machine; paint sprayer. Berk. 3336.
SEWING MACHINES—Oiled, adjusted, 98c; any make; parts extra. NETCHER'S BOSTON STORE. State 3000, Extension 239.
SEWING MACHINE. SINGER TREADLES, NEW. Singer Sewing Mach. Co., 122 S. State
SEWING MACHINE — You can rent a portable. Singer Sewing Machine Co. 122 S. State-st. Randolph 3681.
SEWING MACHINE—You can rent a portable. Singer Sewing Machine Co., 122 S. State-st. Randolph 3681.
SEWING machine—Elec. Singer console. Lawndale 3737.
STOVES [HEATING]—ALL TYPES, NEW and USED. Quirk, 1166 W. Madison. Mon. 8373.
SUN lamp—General Electric; practically like new; $39.95. Monroe 2803.
VENETIAN BLINDS
SAVE STOREKEEPER'S PROFIT ON FINEST CUSTOM MADE BLINDS. FREE ESTIMATE. WEBSTER 7162
WASHING MACHINES AND IRONERS Guaranteed repairing of all makes by factory trained workmen; 25 yrs. exp. Taylor Washing Mach. Co., Este. 3800.
WASHER—Guaranteed NEW; must have acceptable trade-in. SPAULDING 1794.
WANTED—REFRIGERATOR
ALSO WASHING MACHINE. MRS. KIRSCH, BITTERSWEET 8840.
WANT — REFRIGERATORS, WASHERS, AND ANY ELEC. APPLIANCES IN ANY CONDITION. WELLINGTON 2622.
WANTED—Priv. party; Bendix de luxe late model washing mach.; must be in exc. cond. See. 9696, 3 p. m. to midn't.
WANTED — SEWING MACHINES; ANY MAKE. ANY TIME. KEDZIE 8127.

RADIOS, SUPPLIES, AND SERVICE
1942 TABLE model and floor model radio-phono. combinations — All makes; some with F. M., and recorders; like new. Call Mr. Gregory, Spaulding 0031.
TWENTY-SEVEN 10", twelve 8" permo-dynamic new Utah speakers, completely dustproof. Twelve 750 volt a. c. 125 mil. power trans. 2858 N. Clark.
WANTED from private party—Good table model combination radio and record player; must be in good condition. Sunnyside 0729.
R.C.A. VICTOR—Latest model, de luxe cabinet; can't tell from new; $225; barg.; sell on payment. 6930 S. Shore-dr., apt. 418; bus. phone Dor. 5000.
$1—EXPERT SERVICE ON RADIOS AND PHONOS. ALL WORK DONE IN YOUR HOME. DOR. 8206.
WE BUY midget radios, combination phonos, in any condition; highest prices paid. Armitage 9628, 10 a. m.-6 p. m.
WANTED — CONSOLES, COMBINATION TABLE MODELS; UP TO 8 YRS. OLD. CALL AND. 4352. OPEN SUNDAY.
WTD.—Priv. pty.; McMurdo silver Masterpiece VI radio or Orpheon model with or without cabinet. Por. 4163.
COMBINATION radio-phono.—Also small portable phonographs and midget radios. 2858 N. Clark. Open Sun., 1-5.
12 TUBE Philco radio with remote control; A-1 condition. $100. Village 3758.
PRIV. party wants radio-phono. comb., sm. midget rad. Spa. 0031, Hol. 7518
CASH FOR YOUR RADIO OR TABLE PHONOGRAPH. LONGBEACH 7591.
PRIV. party wants radio-phonograph combination; will pay cash. Hemlock 2054.

—DOGS, PETS, AND EQUIPMENT—
AIREDALES, Cockers, Pointers — Large selection; reas.; puppies all popular breeds; $10-$5-$3. Kittens. We buy and trade. 6456 Cottage Grove, 1-9 p. m.
BEAGLES, Irish Terriers, Wire, Irish Setters, Cockers, Foxes, Sheps., inoc., healthy, reg. stock. Loring's, River-rd., blk. No. of Irving Park. Fra. Pk. 2174.
BOXER puppy—7 mos. old; fawn female; Lustig lineage; very good show possibilities. $125. Call Man. 4241.
COCKERS—Blk. males, A.K.C. reg.; reas. to good home. 815 W. 54th-st.
COCKER PUPS—BEAUTIFUL; PEDIG.; REAS. FRANKLIN PARK 126-W.
DACHSHUND puppies—Males and females, black and tan, A.K.C. reg. 8 weeks old. H. Clementz, Ogden-av. R. R. 2, Naperville. Ph. 958 J.
DOBER.—Male; specially guard trained; hours 12 to 9 p. m. Regent 2191.
DALMATIAN—Male; 2 years old; well trained. Euclid 3090.
KERRY BLUE Terrier Pups — Beauties; champion stock; shed no hair; private; inoculated. 2951 N. Halsted. Gra. 2694.
RABBIT hound pups—Child's pets. 2248 Monroe-st.
TOY Sheps, Foxes, Dachshunds, Police, others, $5 up. 4470 Elston-av.
ROLLER canaries—Pure bred, for breeding and song; males and females. 6108 S. Bishop. Rep. 8273.

HORSES, HARNESS, AND WAGONS
WANTED—Well broke 3 or 5 gaited horse; good home. State 6194, week-days.

—MACHINERY AND EQUIPMENT—

For Sale

FOR SALE.
18" DeWalt Abrasive Cut Off Saw model M-1-E, No. 2 Henry & Wright 2 Spindle Drill Press, No. 486 McKaskey General Purpose Filing Cabinet, No. 972 McKaskey General Purpose Filing Cabinets, Jervis Webb Power Overhead Trolley Conveyor, Pangborn Bias Cleaning Cabinet & Dust Collector, Model HdLL 1836-9 Lithcarb Universal Atmosphere Furnace, Model PLD No. 2836 Precision Cutter Grinder, 10"x10" Horizontal Single Stage Straight Line Air Compressor with Chicago Pneumatic After-Cooler, Lots of Taps, various sizes, Mears-Kane-Oldfiet, Gas Fired Steam Boiler, 5 h. p., lot, small perishable tools. Address A J 28, Tribune.
STICKLE No. 2 open coil water heater and purifier; Dean Bros. 5¼x3½x7 high pres. feed pump; Canton Hughes 4½x 2¾x4 high pres. feed pump; Bethlehem 3½x2¼x5 oil pump; Bethlehem 4½x 2¾x5 oil pump; 2 oil pre-heaters; 10 h. p. National gas fired 100 lb. pres boiler. 2425 S. Rockwell. Cra. 2141.
1 WELLS tool and cutter grinder, $250; 1 Cincinnati tool and cutter grinder, $300; 1 Cincinatti tool and cutter grinder, $350; 1 Norton cylindrical grinder, $800; 1 Wilmarth Morman surface grinder, $250; 1 Atlas bench lathe, $150. All complete with motors and equipment. Address L H 538, Tribune.
FOR IMMEDIATE DELIVERY. New Barrett Portable electric telescopic elevator, 2,000 lb. capacity, lifting height 9 ft. 9 in.; new and reconditioned hydraulic lift trucks; 500 ft. steel shelving; Marsh stencil cutting machine ¾ inch. Industrial, 1225 W. Monroe, Mon. 8554.
3 POTTER & Johnson chucking mach. 1-6" Cleveland 4 spindle chuck. mach. 1-9" 4 spindle Cleveland chuck. mach. 1 Williams pipe threading machine. AHLBERG BEARING CO. 3025 W. 47th-st. Virginia 2313.
CATERPILLAR D. W.—10 wh. trac., scr. Caterpillar D8, with bulldozer. Caterpillar RD7, with angledozer. Loraln 75A shovel combination. Cleveland baby trencher, 14 in. buckets. P. & H. model 150 dragline, ¾ yd. L. M. KELLER. EUCLID 8691.
NEW STEAM UNIT HEATER IN STOCK Fans and blowers of all kinds and sizes bought, sold, and installed complete. See us first for electrical equipment of all kinds. Edison Electric, S. E. corner Lake and Halsted. 743 W. Lake-st. And. 5272.
6,000 LBS. steel, 1 17/64 in. dia., 12 ft. long. Spec. W. D. 1314. Free machining. 5 Landis ¾ in. No. 6 R. X. Larco heads, self-opening and closing, like new. Howard Clock Co., 1718 N. Damen-avenue. Humboldt 3443.
AIR COMPRESSORS
Up to 15 h. p.; fast batt. chgr., hydr. lift, drum lathe, tow crane, door openers, elec. welder, 300 amp. D. C. mtd on skids and wheels. Cra. 2362.
5 HORSE power A.C. motor, 3 phase, 850 r.p.m.; 3 h. p. A.C. motor, 3 phase, 1,725 r.p.m., Vandorn No. 7 flexible sander; 200 16-in. auto wheels, '37 and up. Call 2 to 6 Saturday, 3721 Montrose.
8 PUNCH presses from 0 to No. 2—2 drill presses, 15 in. shaper, 10 in. Atkins hack saw, 3 bench lathes, 2 large vises, old Hendey lathe, small Barnes lathe, air compressor, broach tumbling barrel. Address J N 129, Tribune.
6 TONS cored and solid bronze bushing stock; 5 tons assorted round steel bars; 1 ton No. 16 brite basic wire. Bolts, nuts, screws, and washers. Froehling, 713 N. Wells. Sup. 6780.
ROCKWELL lathe—17½x36 inches, motor drive, taper attachmt., 4 jaw chuck; Garvin No. 2 productn. mill, power feed, back geared, motor drive; both for $800. 406 E. 115th-st. Pul. 0583.
POWER loom used for carpet weaving complete with Jaquard 3 warp beams, 48" reed, 2 boxes for fly shuttle; must dispose of; any reasonable offer considered. 1665 Milwaukee-av.
HORIZ. boiler—Fittings and stack. 125 lbs., 70 h. p. code; like new; $950. 25 h. p., 100 lb. Economic, $500. 10 h.p. Scot. Mar., 100 lb. code; $850. J. L. PHILLIPS. ROCKWELL 4700.
DEMPSTER-DUMPSTER drop bottom buckets and Brooks lug loader buckets from 1½ to 2½ cu. yds.; also hydraulic hoists for same. General Traders, 2675 Grand-av. Armitage 2222.
15 H. P. ballbearing elec. motor and starter, like new; 30 ft. of 1 15-16 in. line shafting, 5 hangers, 12 pulleys, from 6 in. diameter to 36 in. 3440 N Knox-av.
PRECISION Cathode Ray Dynamic balancing machine. mfd. by R. B. Annis, suitable for small armatures, fans, high speed Superior Elec. Co., 1901 Indiana.
1 SHAPER; 1 air compressor; 1 Cochrane-Bly saw; 2 belt grinders; geometric die head. Pierce Wrapping Machine Co. ANDOVER 3823.
2 CYL., ½ h. p. portable air compressor with hose, electric cord, 2 gallon pressure tank, and gun with cup. Excellent condition. Stewart 4359.
ONE No. 2 Cincinnati centerless grinder equipped with starter control; 15 h. p. motor and V belt drive. 309 Harrison-street, Oak Park.
SEE AARONS FOR MACHINERY
Equip. for all industrial uses. We buy and trade. 172 N. Halsted. Hay. 0777.
ROBOT SURFACE GRINDER. CONDITION GUARANTEED. Priv. party. Ph. Ind. 9760.
STEAM CRAWLER CRANE—EXC. COND. Or will rent, with or without operator. Ph. RIVERDALE 1060. Ask for Mac.
ONE Carboloy tool grinder, one No. 3 Hardinge mill and beach. 3905 N. Central Park, phone Juniper 7371.
LAUNDRY extractors—20", 30", 40"; belt driven. Bodinof, 1535 N. Lawndale. Alb. 4500. Open eves. and Sun.
1 AMER. Broch machine; 1 Horton hand feed screw mach.; 1 10 in. new turntable. Monday after 8 a. m. Bay. 1061.
3 GAS unit heaters; 2 hydraulic grease lifts; 4 office fans. Call HAYMARKET 8933, between 10 and 4 p. m.
NIAGARA Power Square Shear—10 ft., 14 gauge, 5 h. p. motor; now in operation. Ravenswood 1131.
NEW STEAM UNIT HEATERS FOR heating factories. Conley, Dea. 9079
BLOWERS, fans, exhausters—Used, rebit Gen. Blower, 405 N. Peoria. Can. 6340.
AIR COMPRESSORS — NEW; WAYNE; while they last. Goodman, Fair. 4824
WOODWORKING Machinery, Motors. J. Edgar Noonan, Streator, Ill.
PROD. lathe; air chuck; 3 h. p. motor. 2 yrs. old. Sacr. $975. Cent. 5828.
GASOLINE port. belt conveyor; gasoline suction pump. Address J E 419, Tribune.
100 USED elec. welders—Sale or rent. Free list. Cal. 4661. 2024 S. Wabash.
AIR COMPRESSORS—½ to 10 H. P. National, 1915 S. State. Cal. 2770.
DRILL PRESS—30 in. Walker-Turner. Power feed model. CAP. 4248.

Wanted

WANTED—NEW, REBUILT
OR USED OR EQUAL
1—Series 10 No. 17 Niagara Horn Press.
1—Series 10 No. 15 Niagara Horn Press.
1—Series A No. A 3½ Niagara Inclinable Open Back Power Press.
1—16 in. Heavy duty Shaper, M. D.
Mail specifications and price to Sutton, Steele & Steele, Inc. Dallas, Texas.
INJECTION MOLDING EQUIPMENT WANTED.
Must be in good condition, ready for operation. In first letter give description or type, price, age, and area location Address L H 135, Tribune.
WE need D. C. motors—110 and 220 volts; all sizes and makes; modern design. Also A. C. motors and generators. M-G sets, fans, blowers, speed reducers ARTHUR WAGNER & CO. 1436 W. Randolph (7). Monroe 7409
WANTED — HEAT TREAT FURNACES: normalizing or annealing, batch type, gas fired, preferably 54x72x30 in. ALSO 50 or 60 STEEL CLOTHING LOCKERS. Address A J 19, Tribune.
PUNCH PRESSES WANTED
We need punch presses, 50 tons to 250 tons; mech. or hydraulic; pref. 4-6 or 8 in. stroke. Cap. 3525.
SCALES WANTED
Factory, counting, and platform scales Beuckman, 2441 N. Pulaski. Alb. 0006
WE want blowers, fans, exhausters—Used; all types; top prices. We rebuild. Gen Blower Co., 405 N. Peoria. Can. 634?.
WANTED—Power lawn mower with at least five foot cut. Address A J 25, Tribune.
WANTED—1 No. 00, 1 No. 0, or 1 No. 2 high speed Brown & Sharpe automatic screw mach. Hum. 6778. Mr. Fick.
USED MACHINERY WANTED. TOP RATES PAID. HAY 4676
WILL pay cash for model 60 air compressor. TONY ROSS. Cap. 3636.
WELL drilling—Give full particulars 1st letter. Address L B 171, Tribune.

OFFICE FURNITURE AND DEVICES
NEW AND USED DESKS, CHAIRS, SAFES, TABLES, RECEP. RM. FURNITURE; LGE. SELECTION; PRICE LOW R. W. McGRATH, 1672 W. OGDEN-AV. SEELEY 4060
AUTO-TYPIST automatic typewriter machine—Like new; actual cost nearly $700; excellent equipment for volume form typewritten letters. Mr. Wm. S. Barranco, Haymarket 2167.
BLUEPRINT cabts., steel counters, safe cabinet, Kardex and Acme, 9 dr. 4x6 stl vert. files, desks, map cabinets, lockers Business Furniture Co., 172 W. Monroe
WANT FROM PRIVATE PARTY 2 files, 3 desks, safe, adding machine, typewriter, lockers, arm chairs, table. BITTERSWEET 6600, APT. 203.
BUY OR SELL—SAFES, VAULT DRS. MONEY CHESTS. MOSLER SAFE CO. 214 W. JACKSON. RAN. 0211.
OLIVER typewriter, $12; also Smith, Und., Rem., 2d add. mach.; repair, buy any mach. 4523 Broadway, Lon. 8963.
CASH register—National, late model; rings up to $99; A-1 condition. 3115 Broadway. Bittersweet 9400.
ELECTRIC water cooler, A. C.; steel files; 6 steel desks; wood desks and chairs. 526 S. Dearborn, Wabash 0956.
WANTED—TYPEWRITER AND ADDING MACHINE. ANY KIND. MON. 1237.
EXECUTIVE desks, leather davenports, files, stor. cabinets, safe. Har. 6450.
NEW and used office furniture. Quirk, 1166 W. Madison. Mon. 8373
USED office furniture, desks, chairs, etc. Kendrick, 218 W. Jackson. Cen. 4324.
DESKS, CHAIRS, FILES, BOOKCASES Abbott's, 233 W. Lake. Dea. 7581
STEEL shelving—Heavy ga. boxes, furn CENTRAL, 20 W. Hubbard. Del. 8495.
WILL exchange portable typewriter. Want standard size. Phone Franklin 9831.
DESKS, CHRS., TABLES, FILES, SAFES. Geiser, 130 W. Lake. Dearborn 3788.
FOR SALE OR RENT—CALCULATING MACHINE. WABASH 3335.
STENOTYPE MACHINE—LIKE NEW MONROE 2803.
CORONA adding machine—Like new; prewar. Buck. 1674, Mr. Burke.
OFFICE DESKS, TABLES, CHAIRS. Mr. William. Webster 3545.

—DANCING SCHOOLS—
BEGINNERS — Private or class lessons Teresa Dolan, 1208 E. 63d. Hyd. 3080.
LEARN to dance corr.—Beg., adv. Sunny Carroll, 4751 N. Western. Lon. 7975.
WE SPECIALIZE IN BEGINNERS. Lea's Studios 1041 E. 63d. Hyd. 1118.

HELP WANTED OMITTED ONLY ON SATURDAYS

Because of newsprint restrictions, Help Wanted and Employment Agency ads are omitted on Saturdays.

This enables the Tribune to utilize to the best advantage of readers and advertisers the total weekly supply of paper allocated to such advertising under the Tribune's paper conservation program.

For Chicago's biggest job directory, consult tomorrow's Chicago Sunday Tribune.

TRUCKS, TRAILERS AND TRACTORS

COMPLETE LINE
of trucks, tractors and tank trailers. Macks, Whites, Autocars; gas and Diesel 6-HB Cummins motors; tank trailers; 3,750 to 4,500 gallons.
GREEN BROS.
5715 S. HALSTED
ENGLEWOOD 3333

TRUCKS—FOR RENT
WITHOUT DRIVERS
¼-¾-1-1½ TON PANELS. STAKES.
Tractors—2½ Ton Furniture Vans
Low Rates—Day—Week—or Year.
Motor Leasing Corp.
TRIANGLE 7873

Chevrolet—'37 ½ ton panel.
Dodge—'37 ½ ton panel.
Ford—'36 158" stake.
Diamond T—'29 furniture van.
Ford—'30 model A panel.
All below ceiling price.
STALLWORTH
7400 Stony Island-av. Hyd. 2500.

'42 DODGE—C. O. E. 10 whl. Chgo. stk.
'40 GMC—10 whls.; 2 speed axle.
'40 Ford—C.O.E. dump truck; 2 speed axle.
30 OTHERS. ALL MAKES, MODELS. Nelsen-Hirschberg, 5133 Irving Park.

RUBY HAS THE TRUCKS
100—ALL MAKES
7158 Stony Island Fai. 9600

3 TRUCKS—1½ T., 2 encl. panel stakes, 1941 Dodges; can be seen at 4910 N. Pulaski. Also 1 parcel deliv. type 1941 G. M. C.; can be seen at 221 N. May. Private party. Dea. 8748.
INTERNATIONAL C-40
CHASSIS AND CAB, 8.25x20 TIRES ALL AROUND.
3400 OGDEN-AV. CRAW. 4205
WANTED to hire—Tractors and drivers for over-the-road operation between Chicago and Detroit. Calumet 1025, Daniels or Richardson.
NEW Fords—134 inch or 158 inch chass. and cabs.; 2 speed axles if desired; OPA req. Prospect 9500. Ask for Mr. Wiz. Braud Motor Sales, 6647 S. Western.
WANTED—Drivers with tractors or tractors and trailers to pull Chicago to Rockford. Steady. Gordy Freight Lines. SEELEY 2051.
DODGE 1936 fuel oil truck. All eqpd. Ready for work. Bargain. Call Nevada 2173.
1 TON 1941 Dodge panel truck for rent, with or without driver. Private owner. Call Reg. 5958.
CHEV. and Int. '41 and '42s; tandem drive dump trucks. Also 2 Diamond T Stakes; 8 others. 4545 Madison.
1936 INTERNATIONAL D. 30 truck; stake body. Priv. party. Best offer. Mer. 8560.
1942 INTERNATIONAL, model K7; Blue Diamond motor. 4545 Madison.
1941 FORD dump truck—4½ yard body; $800. 905 Vernon Park-place.
2 DIAM. T. 1 Int. tractors, 1 22-ft. refrig. trailer. Private. Vinc. 9030.
'40 CHEVROLET ¾ ton panel truck; excellent condition. Triangle 0186.
REBUILT TRUCK BODIES—14x7 and other sizes. Canal 3769.
HIGH grade trucks, tractors, trailers—35 to choose. 3120 S. WESTERN.
1938 DODGE 1½ ton truck, excellent cond. Fred, Col. 3883, week days.
DIAM. T 613 D-1 50 Int., 2 Fords—Late mod. tractors, 10 trailers. 2512 Archer.
WILL trade 1937 Chev. ½ ton panel truck and cash for car. Elmhurst 784-J.

Wanted

WE BUY TRUCKS
ALL MAKES—MODELS
NELSEN-HIRSCHBERG FORD
5133 IRVING PARK. AVENUE 7070.
TRUCK wanted by priv. party—Late model, 1½ ton panel Ford or Chev. Hollycourt 1593; weekdays, Lakeview 3500.
PANEL, PICK-UPS, STAKE. TOP CASH. CAPITOL 1105.
TRUCKS, TRACTORS, TRAILERS. Cal us, 2120 S. Western, See. 7551.
WANT ½ ton panel or pickup—Must be clean. Pay cash. Calumet 1233.

AUTO REPAIRING AND EQUIPMENT
CLOSING OUT—400 REBUILT
FORD V-8 MOTORS
Rebuilt and equivalent to a new one.
1932-'34 Ford V-8—$81.44
1935-'36 Ford V-8—$87.44
Prices outright—No exchanges necessary. Send 25% deposit plus $2 crating charge for out of town shipment. We also have a large stock of REBUILT MOTORS for CHEVROLET, DODGE, PLYMOUTH, and other cars and trucks. On sale while quantities last! The Original WARSHAWSKY & CO. 1900 S. STATE-ST. CAL. 6800.

DRIVE OUR CARS
while yours is being repaired. NOTHING DOWN, 24 MOS. TO PAY. Work guaranteed; free towing; complete overhaul.; all makes; expert body and fender work, painting, upholst., welding, brakes relined, radiators repaired.
KIMBALL MOTORS
3420 IRVING PARK. IRVING 3643.

DRIVE A 1942 CAR WHILE
your car is being repaired; $2 day.
TAKE 18 MONTHS TO PAY
WRITTEN GUAR. NOTHING DOWN.
DAWES, 2309 S. MICHIGAN
All phones Vic. 0909. Day-night towing.

H. D. MAGGIO MOTORS
AUTHORIZED NEW CAR DEALER.
COMPLETE REPAIR SERVICE
Motor overhld.; body and fender work. Complete paint job, $75 and up. NOTHING DOWN—18 MOS. TO PAY. Drive our cars for a nominal charge.
1637 N. CICERO-AV. BERK. 3122

COMPLETE repairs—1 yr. guar.; no cash or title needed; drive our car; 25 yrs. exp.; open eves., Sun. Lakeview 1907.
3612 N. WESTERN
CRANKSHAFTS GROUND IN THE CAR OR TRUCK. MANNING, DOR. 7790.
WANTED tires—Two 750x15 grade 1. Spaulding 1233 days. Pens. 8420 eves.
GUARANTEED recapping and vulcanizing. SERLIN TIRE CO., 1400 S. Michigan.

—STORE AND BAR FIXTURES—
NEW and used floor cases, tables, counters, wall cases, shelves, window display stands, suitable for lingerie, men's furnishings, gifts, jewelry, and stationery stores. Desks and chairs. R. W. McGRATH, 1672 W. Ogden-av.
1 8-ft. Gibson refrigerator display counter; 1 Dayton computing scale; 1 slicing machine, hand operating; 1 6-ft. show case. Prospect 1186, or Hem. 5948.
24 FT. front bar, 18 ft. back bar, stools, coil box. Ready for delivery. Must move at once. American Equipment Co., 1841 W. Madison-st.
34 FT. Brunswick back bar; leatherette booths; coil box; must move to make rm. American Equipment Co., 1841 Madison.
WANTED—200 lockers for clothing; either full size or half size. George S. May Co. Hollycourt 3000.
WANTED for millinery store—4 tables, both sides mirrors; also accessories. Rose Hat Shop, 1064 Wilson-av.
3 DOOR G. E. refrig., D.-C. current. 620 N. Kingsbury. Del. 3679.
WANTED—STORE, BAR, RESTAURANT FIXTURES; ALL KINDS. HAY. 2633.
CASH registers, shoe shine stands, mirrors. PAIDAR CO., 1120 N. Wells.
NORGE bottle cooler and National Cash Register. 901 W. 35th-st.
3 RESTAURANT booths—Little used; like new; cheap. Keystone 4573.
STORE, tav. fixt.; ham., lch. eqpt.; new, used. Chas. Bender Co., 500 N. Wells.
2 BARBER chairs—Black and red; like new. Reasonable. Hollycourt 9400.
HOME made sausage fixtures and 8 ft. butcher showcase. Jun. 3718. Sunday.
TAILOR shop fixtures—Compl.; fur safe; press mach. 718 N. State. Del. 2146.

—AVIATION—
1 CONTINENTAL A-50 motor—Guaranteed air worthy and in good shape; ideal for light aircraft or ice boat; price complete, $150.
Primary and advanced flight instruction available in Piper Cubs, Piper Cruisers, Taylor Craft, Aeronca Chief, Waco U. P. F. 7. Get your 330 h. p. time and rating here. Reasonable rates. Willis T. Howell, Howell Air Port, 131st and Cicero-av., Blue Island, Ill. Phone Blue Island 3650.
STUDENT PILOTS, ATTENTION—Take advantage of our backgrnd. of over 16 years' exp. and 36,000 supervised student hours. It costs no more. Prospect Flying Service, Prospect Airport, 186th-st., Route 42-A. Tinley Park 616.
1944 AERONCA—Total time 145 hours. Trade for car or cash. Tel. Elmhurst 784-J.

—BARTER AND EXCHANGE—
WANTED—16 m.m. sound projecter in exchange for printing, advertising, layout, and letter service. Maywood 5308.
WANT — Sign painting, printing, for bldg. lots. Address A 100, Tribune.

Chicago Daily Tribune
THE WORLD'S GREATEST NEWSPAPER
SATURDAY, JANUARY 20, 1945.

Reds Break Through in Silesia and East Prussia—Shirley Temple Gets Her First Screen Kiss

[Associated Press Wirephoto.]

For the first time in her career, Shirley Temple gets kissed, grown-up fashion, for the movies. The job is done by Jerry Shane, ex-marine who has bit part in her play.
(Story on page 1.)

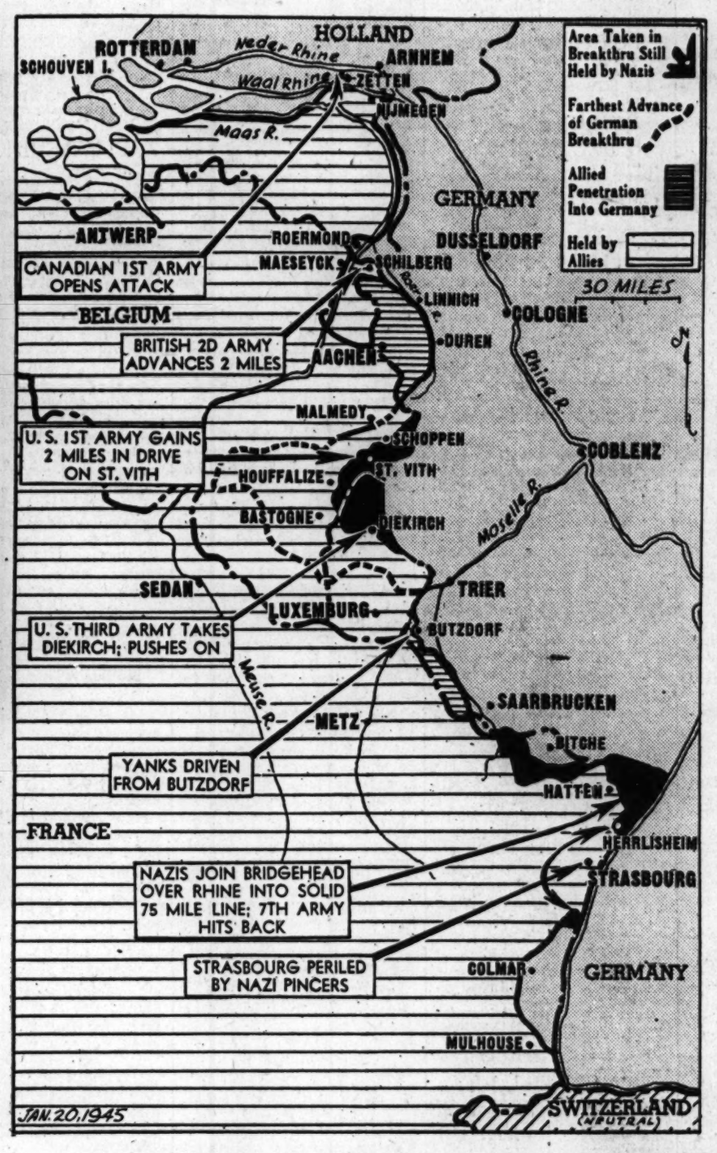

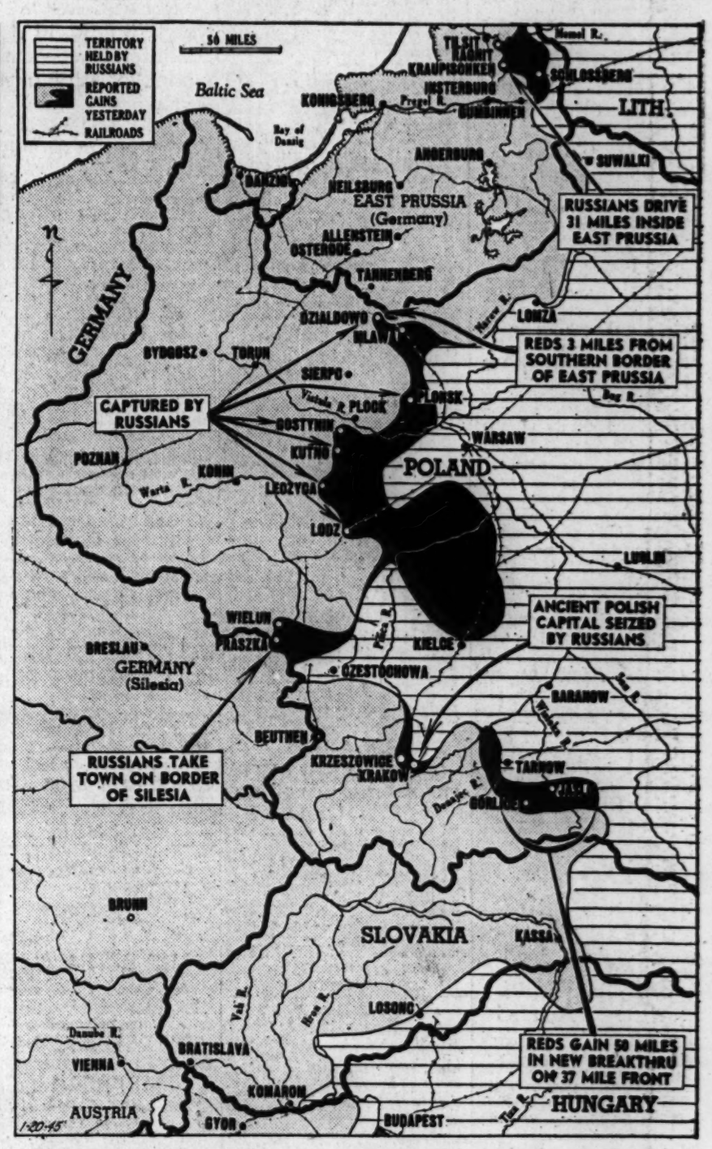

DEVELOPMENTS REPORTED YESTERDAY FROM THE WESTERN AND EASTERN FRONTS IN EUROPE.
(Stories on page 1.)

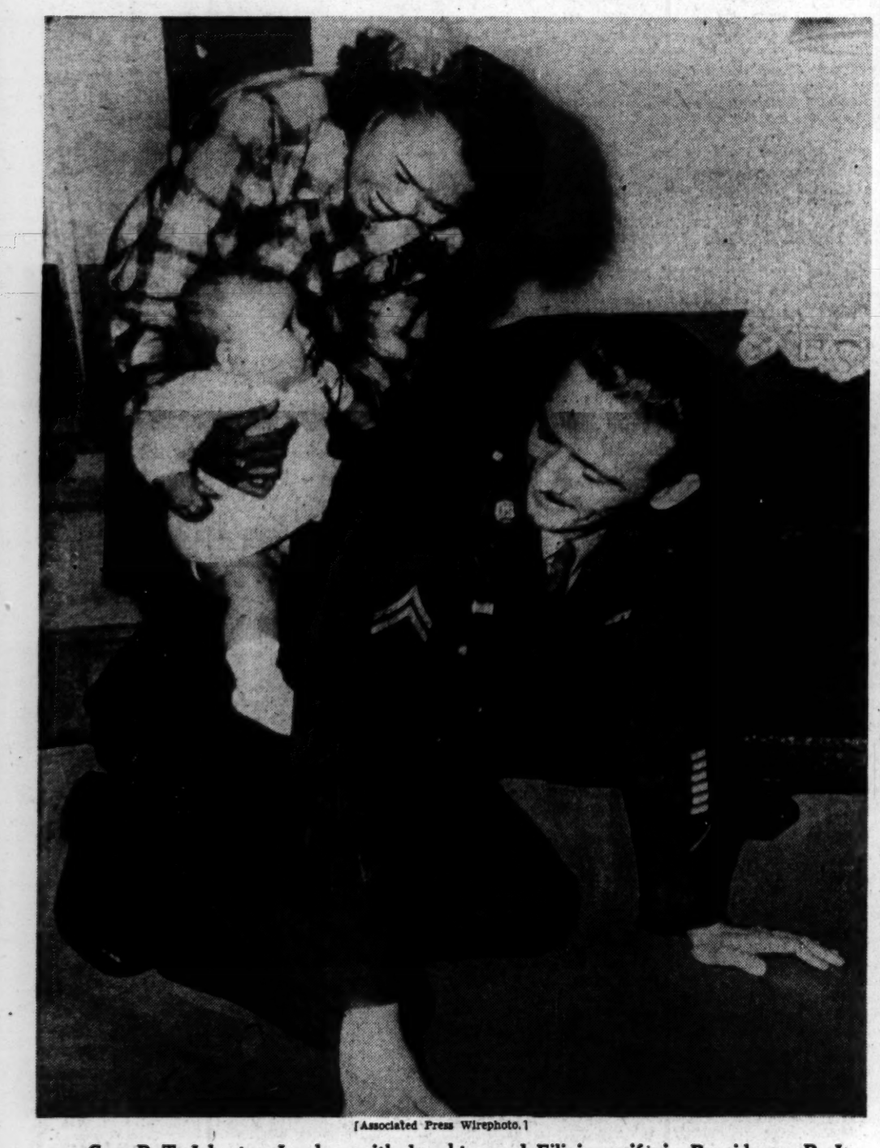

[Associated Press Wirephoto.]

Corp R. T. Johnston Jr. plays with daughter and Filipino wife in Providence, R. I. He is home two years after he had been listed as dead in Jap invasion of Luzon.
(Story on page 3.)

[Acme Photo.]

Tommy Walker, 3 weeks old, with false teeth (arrow) presented to him by dentist friend of Manitowoc family.
(Story on page 7.)

[Associated Press Wirephoto.]

Omaha, Neb., policemen prepare to cut syrup can off head of Patricia Ann Kroupa, 6 months old. Her brother, Joseph, 4, put it on her "because it wouldn't fit me."
(Story on page 7.)

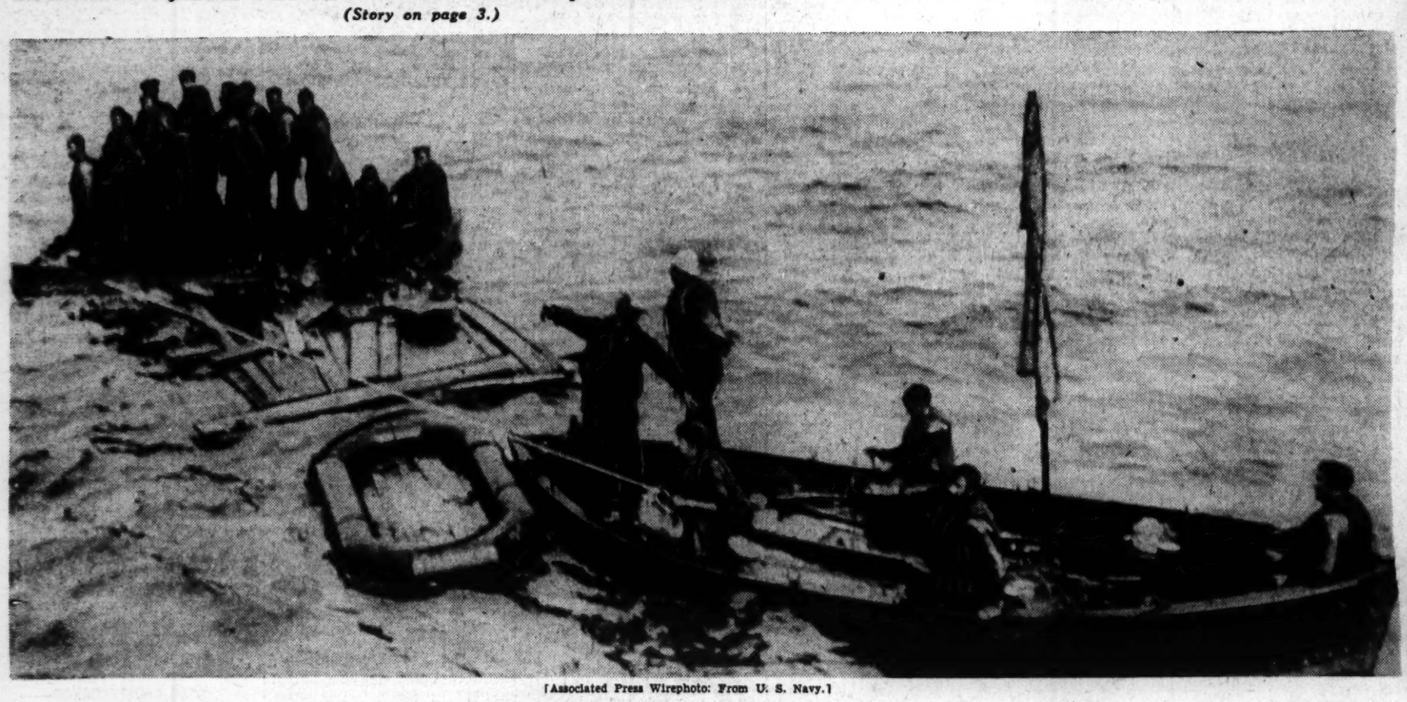

[Associated Press Wirephoto: From U. S. Navy.]

Group of survivors of the Liberty ship John A. Johnson awaiting rescue after drifting in the Pacific ocean for several hours. The navy disclosed yesterday that the vessel had been sunk by a Japanese submarine last year in the Pacific. Ten of the crew were lost with the ship.
(Story on page 1.)

[Associated Press Wirephoto.]

Lt. Gen. Patton, 3d army commander, buttons coat against cold as he starts back to headquarters in jeep after tour of his unit's positions on the western front.